Here's how the movies "shots" are made. King Vidor and his cameraman, John Arnold, take a panoramic view of the banqueters in "The Wife of the Centaur."

When Directors' Ingenuity Fails

TRIDING forward in any field of endeavor invariably creates new problems. In

Loud speakers aren't needed when making intimate love scenes. Reginald Barker, directing Claire Windsor and Lloyd Hughes in "Dixie." issues his instructions in a natural tone of voice—with equally favorable results.

REMEMBER THIS
IT'S TRANSFERS

people have dealt with fiction as if were fact; that they attempt to deal with fact as if it were fiction.

The Los Angeles Times

"Sail on, sail on, and on and on."

THURSDAY MORNING, NOVEMBER 20, 1924. DAILY, 5 CENTS. SUNDAY, 10 CENTS.

In Three Parts—44 Pages

PART I—TELEGRAPH SHEET—18 PAGES

GREATER SOUTHERN CALIFORNIA

Liberty Under Law—Equal Rights—True Industrial Freedom.

POTENTATE IN TRIANGLE

Badger Game's Goal $690,000

Mix-up Bared by Suit Creates Sensation in British Courts

Soldier and Faithless Wife Involved in Case With Mystery Prince

BY JOHN STEELE

[BY WIRE—EXCLUSIVE DISPATCH]

Copyright, 1924, by the Chicago Tribune]

LONDON, Nov. 19.—One of the most sensations in British court [illegible] was caused today in the King's Bench division by an amazing love triangle involving an English bootmaker, his faithless wife, [illegible] a mysterious and fabulously wealthy Indian potentate and an alleged badger game plot for £150,000 ($690,000.)

Charles Brent Robinson, former gambler and race track bookmaker, brought suit against the [illegible] Bank, claiming £128,000 [illegible] as the balance of the [illegible] of £150,000 which he alleges he had received for his use, but [illegible] paid to other persons.

The bank denies the negligence [illegible] that Robinson was in league with others in a gigantic [illegible] plot involving Mrs. Robinson's relations with a young eastern potentate, whose name is carefully guarded.

Sir Edward Bellory, attorney for Robinson, described the defense as "a [illegible]" and revealed the story of Mrs. Robinson's love adventure with the mysterious [illegible] in London, Paris and Monte Carlo. The youthful eastern [illegible] is alleged to have paid [illegible] to settle the affair with Mr. Robinson, but Robinson until [illegible] believed that only £25,000 was paid.

CALLED SCOUNDRELS

He claimed that the rest of the money went to the alleged conspirators, Montague Newton and William Hobbs, whom Sir Edward described today as "a [illegible], scoundrels unhung."

The Robinsons were married in 1910 and gradually drifted apart, [illegible] each other occasionally at a dinner ball or Armistice party in London in 1919 Mrs. Robinson met the Indian prince, [illegible] is in the present case mere[illegible] "Mr. A."

Mr. Robinson, then 32, fell in love with the handsome, dark-[illegible] Maharajah, who was 24. Mr. Newton told Robinson:

"Your wife has been going with [illegible] men in Paris, and it is [illegible] talk of Paris."

Both Mr. and Mrs. Robinson were [illegible] together in Paris by Newton, [illegible] threatened to tell Robinson.

Continued on Page 2, Column 1)

TELLS OF TIP FROM FAHY

Bandit Reveals Loot Division

Rondout Mail Treasure is Identified in Courtroom by Glasscock

Crack Postal Inspector is Accused of Advising Gang of Postal Secrets

[EXCLUSIVE DISPATCH]

CHICAGO, Nov. 19.—In a long detailed account of weeks of scheming to rob mail trucks and trains in Chicago, Brent Glasscock, chief of the band that held up the St. Paul road's fast mail train at Rondout, in Federal Court today pointed out William J. Fahy, once crack postoffice inspector, and now one of three on trial for the robbery, as the man who furnished the information that the train was loaded with treasure on the night of the robbery.

For the first time, in Glasscock's testimony, it was revealed how the robbers divided their $2,000,000 or so of loot and how they hid it, some in jars buried in a barn in Wilmette, some "planted" along a roadside in Oklahoma, some intrusted to friends for lawyers' fees in an emergency and, oddest of all, $500,000 stuffed under the floor of a closet in a friend's home while the family was away.

As Glasscock told of passing out the plunder, distributing it in $100,000 lots to his mates, the prosecutors interrupted his testimony to introduce as evidence the valuables thus far recovered. It had been expected, and the courtroom was crowded for the first time in the week of the trial.

TREASURE IN COURT

At a sign from Judge Cliffe the door from his chambers opened and fifteen deputy United States marshals marched in, convoying two others, who carried a canvas hamper in which were packages of greenbacks, Liberty Bonds, industrial stocks and bonds and some jars and cans. There was, said the prosecutors, a little more than $1,000,000 in the collection, but it was not said whether that is the entire amount recovered.

Glasscock, who looks more like a minister ready for a pension than a stall robber—he can't smoke or drink because of stomach trouble, he said—identified the crocks and cans and bundles of treasure as Postoffice Inspector Aldrich and Asst. Dist.-Atty. John Elliot Byrne took them from the hamper. He told of taking the plunder a week after the robbery to a wooded tract near Kansas City and dealing the "good stuff," negotiable securities and signed bank notes, into seven piles. Each contained $101,000 in bonds and $1500 in money.

Fahy and James Murray, an-

(Continued on Page 5, Column 5)

THE DAY'S NEWS SUMMED UP

WEATHER. Clear. Wind at 5 miles; velocity, 5 miles. Thermometer, highest, 77 deg.; lowest, 46 deg. Forecast: For Los Angeles and vicinity: Fair. For complete weather data, see last page of this section.

FEATURES. Radio, Page 3, Page 3, Women's Pages, Clubs Page 6, Pages 6 and 7, Part II. Sports and Financial, Pages 8, 9, 10, 11, 12, Part II. News of Southern California, Page 10, Part II. Page 13, Part II. Comics, Page 4, Part III.

SERIAL, Page 7, Part I.

STORIES IN SPANISH, Page 8, Part I.

SHIPPING NEWS, Page 12, Part I.

OBITUARY. Thomas H. Ince, film producer, dies of heart disease. Page 1, Part II.

CONVENTION. Annual meeting of American Automobile Association opened at luncheon given by local Auto Club. Page 1, Part I.

CAMPAIGN. Last day of campaign [illegible] of good cheer; drive to [illegible] Page 1, Part I. Editorial comment needed [illegible] Page 8, Part II.

PUBLIC WORKS. Bureau of Public Works urges [illegible] to speed up naming of [illegible] for new City Hall. Page [illegible] Part II.

[illegible] opposition by George Par[illegible] Page 2, Part II.

[illegible] urges unity among citi[illegible] Page 1, Part II.

[illegible] College plan for in[illegible] receives [illegible] throughout [illegible] Page 1, Part II.

MUSCLE SHOALS. Combined [illegible] and Ford forces sweep [illegible] ready in dry raid. Page 1, Part I.

[illegible] are spurred in war [illegible] declared they [illegible] Page 1, Part I.

[illegible] take charge. Page 1, Part I.

[illegible] sale of amount of [illegible] to citizens [illegible] through public [illegible] Page 1, Part II.

domain discussed at meeting. Page 11, Part I.

Special conferences on farm topics will be held in connection with annual meeting of fruit growers. Page 8, Part I.

Three theater men confess planting of fake bomb in San Diego newspaper office. Page 10, Part II.

Colorado River Control Club, in letter to Irrigation Board, makes demand that Swing-Johnson bill have canal feature removed or amended. Page 8, Part I.

GENERAL EASTERN. Investigation of death of Ohio pastor's wife in furnace veers between murder and suicide theories. Page 1, Part I.

Wildest buying demonstration in recent stock exchange history reported for yesterday in New York. Page 6, Part I.

Hiram L. Doherty tells petroleum marketers that oil industry is ill. He urges firmer business basis and laws controlling drilling. Page 1, Part I.

WASHINGTON. President Coolidge's Agricultural Commission decides to give co-operative marketing and cattle industry priority in its investigations. Page 1, Part I.

Senator Curtis of Kansas regarded leading candidate for Republican floor leader, vacancy created by death of Senator Lodge. Page 10, Part I.

Backers of Ford lease on Muscle Shoals seek compromise on Norris plan. Weeks fears plants will lie idle. Page 6, Part I.

FOREIGN. Mysterious Indian potentate involved in love triangle that is proving greatest sensation of British court annals. Page 1, Part I.

League of Nations' officials minimize effect of British note calling for postponement of discussion of proposed disarmament conference and peace protocol. Page 1, Part I.

Marshal Wu, defeated Chihli commander, plans organization of new army of 200,000 for move on Peking to oust Feng and Chang. Page 8, Part I.

MAYOR ROLPH FINDS SICK SON RECOVERING

[BY A. P. NIGHT WIRE]

BOSTON, May 19.—Mayor and Mrs. James M. Rolph of San Francisco, ending a transcontinental dash by train to reach their son, James M. Rolph III, who contracted typhoid fever from water that he drank at Cairo, reached his bedside at a hospital here today to find him recovering. Young Rolph was landed here late last night from the steamship President Van Buren, on which he had taken passage as a cadet.

Again We Point With Pride!

Briton Chief Wounded in Sudan Plot

Assassins Use Bullets and Bomb in Plot to Kill Sudan Chief

[BY CABLE AND ASSOCIATED PRESS]

CAIRO (Egypt) Nov. 19.—Six or more gunmen, using both bombs and automatic pistols, attacked in the streets of Cairo today Maj.-Gen. Sir Lee Stack, Sirdar of the Egyptian army, in whose person is combined the highest civil and military positions in the Sudan, as he was being driven in an au-

Three bullets hit Gen. Stack as he was being driven in an automobile from the War Ministry down the Sharia Kasr El-Aini. The spot chosen by the assassins for their attack was within a few yards of the place where, two years ago, two British subjects, Messrs. Brown and Robson, were murdered.

At the residency where the Sirdar was taken it was found that he had received a serious wound in the abdomen and wounds in one hand and one foot. The bullet in the abdomen lodged under the lung, but tonight, after an operation for transfusion of blood, the surgeons expressed hope for the recovery of the Sirdar.

The rain of bullets directed at the Sirdar's car seemingly came from every angle, and wounded, but not seriously, the Sirdar's aide, his chauffeur and a policeman.

The chauffeur, an Australian, although wounded twice, remained at the wheel of the car and drove rapidly to the residency.

All the assassins escaped. It is thought they used two automobiles in fleeing. A man who is alleged to have driven one of the cars was arrested later.

The assailants of the Sirdar first threw a bomb in his car, and when it failed to explode, they opened fire with their revolvers. The car's body was pierced by several bullets, three of which were found inside. Both the chauffeur and the Sirdar's aide said they believed more than a score of shots had been fired.

END NEARS FOR WIDOW OF HARDING

Bulletins Announce Coma is Overtaking Widow of Late President

[EXCLUSIVE DISPATCH]

MARION (O.) Nov. 19.—The condition of Mrs. Warren G. Harding, widow of the late President Harding took a turn for the worse this afternoon, and it is believed the end is near.

Dr. Carl W. Sawyer, Mrs. Harding's physician, in a bulletin issued this morning said his distinguished patient had rested comfortably most of the night and that there was no change in her condition. Her heart action, the morning bulletin said, was poor and the patient was exhausted.

Dr. Sawyer's afternoon bulletin read: "Mrs. Harding is worse tonight and marked signs of coma are coming on."

GENEVA MINIMIZES BRITISH BLOW AT PEACE PROTOCOL

Officials of League of Nations Protest London Note Does Not Mean Scrapping of Pact

[BY CABLE AND ASSOCIATED PRESS]

GENEVA, Nov. 19.—After a day of inquiry, with telephone messages to Paris and London, officials of the League of Nations issued a warning tonight against drawing exaggerated inferences from Great Britain's request for postponement by the Council of discussion of preparations for the proposed conference for the reduction of armaments.

The officials insist that England merely means what she says in her note to the secretariat of the League in which the request was made that the Rome meeting of the Council in December eliminate the disarmament question from the agenda, because, owing to its recent accession to office, the British goverment had not sufficient time to form an opinion on the protocol for the pacific settlement of international disputes.

To deduce from this that England will scrap the protocol would be stupid, in the opinion of the officials. On the contrary, they say, information reaching the League is that England is likely to approve it, though with reservations, if accorded ample time. It is pointed out that nobody has really thought the disarmament conference would be held next June, because of the necessity of completing preliminary negotiations to insure success.

It was learned today that no government has yet forwarded suggestions for the disarmament conference agenda, pleading lack of time. League officials are of the opinion that England will make a detailed statement at the meeting of the Council at Rome relative to the protocol and the disarmament conference and that it is likely the Council will then discuss in what form, if any, the conference preparations will continue.

The presence of Austen Chamberlain, Secretary for Foreign Affairs, at the Rome meeting, is even regarded in League circles as a possibility. The officials say they have heard nothing about the reported intention of President Coolidge to convoke an arms conference at Washington.

BRITISH ACTION HELD FAVORABLE TO AMERICA

[EXCLUSIVE DISPATCH]

WASHINGTON, Nov. 19.—Great Britain's request for indefinite postponement of consideration by the League of Nations Council of

(Continued on Page 5, Column 4)

FARM COMMISSION RESTS

Coolidge Board Recesses After Giving Priority to Marketing and Cattle in Investigation

[BY A. P. NIGHT WIRE]

WASHINGTON, Nov. 19.—After deciding to give co-operative marketing and conditions in the cattle industry priority in their study of agricultural problems with a view to having definite conclusions as to these ready for legislative action during the session of Congress which convenes next month, the President's Agricultural Commission recessed after its third session today, probably until January.

While the inquiry in other fields also may have progressed sufficiently before March 4, 1925, when the present Congress expires, to permit further conclusions to be presented for possible legislation, Chairman Carey of the commission told President Coolidge today that the body could not hope to work out its entire program by that time. The recess taken tonight, Mr. Carey explained, was necessary to permit the assembling of the comprehensive data on all government activities relating to agriculture which the commission has requested as an essential basis for its work.

REPORTS ASKED FOR

The reports asked for relating to financial, statistical and regulatory activities having to do with agriculture as well as tariff, reclamation and other problems, will be made available to members of the commission as soon as possible, it was said. The commission, it was explained, can then proceed with the work of building up a comprehensive program of agricultural rehabilitation with the cattle industry and the co-operative marketing studies the first to be reduced to conclusions.

The action of the commission in adopting a priority program as to these two fields of inquiry is in accordance with the expressed wish of President Coolidge that emergency problems be disposed of as quickly as possible in order that the convening short session of Congress might have the benefit of the commission's conclusions.

OFFICIALS CALLED

The commission took up today the question of government financial aid to agriculture in calling before it Eugene Meyer, Jr., managing director of the War Finance Corporation. The present freight rate structure as affecting agricultural profits, one of the major problems before the commission, was discussed with Chairman Hall of the Interstate Commerce Commission, and water-power policies of the government were taken up with officials of the Feder l Power Commission. These officials followed a number who appeared before the commission yesterday.

RAIDERS DRY UP ORANGE

Crusade Sweeps Entire County

Anti-Saloon League Joins Forces With Police and Private Citizens

Secrecy, Thoroughness of Drive Spreads Panic in Liquor Strongholds

By a "Times" Staff Correspondent

SANTA ANA, Nov. 19.—A great liquor raid, planned by Anti-Saloon League, peace officers, and private citizens, swept over virtually the entire extent of Orange county tonight.

The raid, which was carried out by Federal prohibition forces from Los Angeles and by peace officers from virtually every community in the county, was as dramatic and spectacular as any the most brilliant playwright could have conceived. It was probably the biggest liquor raid in the State.

The almost unbelievable exactness with which the raid was planned down to the most minute detail, the awe-inspiring secrecy with which it was launched, and the whirlwind manner in which the raiders swept over the county struck terror into those against whom the raid was directed.

The presence of women in the ranks of the raiding forces gave the raid the atmosphere more of a crusade than the prosaic work of peace officers carrying out orders.

PLANNED FOR WEEKS

While wholesale arrests were being made and many restaurants, cafes, hotels and soft-drink parlors turned topsy-turvy by the raiders in their hunt for liquor, it was revealed that a great citizens' committee of the Anti-Saloon League had been working for weeks gathering the evidence upon which search warrants were based and the raid planned.

The Federal men and the peace officers from nearly every town and hamlet in the county assembled at various points and came together at a central meeting place. The actual work of the raid was conducted under the direction of Federal Prohibition Agent-in-Charge Weymouth and his assistants, Tyson, Plunkett, Dauswon and O'Leary. They were joined by an imposing force of men from the Sheriff's office of Orange county under Chief Criminal Deputy Sheriff McClellan. City marshals and constables from nearly every community were numbered among the raiders.

Secrecy was the byword of the night. When the raiders left their various districts for the central gathering place they did not know "what was coming off." The master mind of the raid was taking no chance on a possible leak and a tip to the booze-runners.

The home of William Starbuck, located in an orange grove on the outskirts of Fullerton, proved to be the base of operations for the raiders. It was there that about 140 complaints and search warrants were sworn to for persons and places located all over the county. Dr. S. T. Montgomery, president of the Anti-Saloon League, was also present and took an active part in staging the raid. A number of women interested themselves in the preparations for the raid.

So complete were the plans for the raid, and so carefully did the raiders guard against a possible tipping-off of their plans, that the matter of swearing to the search warrants was delayed until the moment each raiding party was ready to start for the scene of action. To accomplish this, peace officers from the several communities gathered at headquarters brought with them the justices of peace from such communities.

RAID IS THOROUGH

The chairman of the committee then stepped up, went through his lines, and the justice of the peace issued the warrants. The captain of the raiding squad pocketed his warrants, the party jumped into waiting automobiles and were off to do their stuff.

A corps of stenographers was kept busy at this private house filling out the warrants with the names and address of persons and places to be raided. Thus it was that until each raiding party was on its way nobody but one or two leaders knew just who was to be raided and when. As one of the raiders styled it, the storm clouds gathered at the private house in the orange grove and the lightning began to strike all over the county.

Newspaper men who were present and witnessed the coming together of the raiders and the method of putting the raid into action declared that it was one of the most thoroughly and carefully planned raids of any seen in this part of the country. Each one appeared to have his particular role to play and he played it. The whole thing moved with the precision of clock-work.

DRIVE SPREADS PANIC

The raiders came to headquarters, departed, and soon city jails in all parts of the county began to fill up.

Among the first victims to be caught in the county-wide raid were:

Al Pape, a night watchman at Anaheim, who was a candidate for Anaheim City Council at the recent election. The officers report they found five gallons of asserted wine in his automobile.

J. D. Ross of Los Angeles, was credited by the officers with a case of asserted whisky.

The raiders worked far into the night before their work was completed and by morning a panic of fear had spread to all quarters in the county where bootleggers are known to hang out.

Huntington Beach was one of the

(Continued on Page 2, Column 6)

PEACE MOVES ARE STARTED IN WAR OVER AQUEDUCT

Raiders Agree to Disband if State Troops Sent to Water Gates; Judge Disqualifies Self

BY VAUGHAN JONES

"Times" Staff Correspondent

LONE PINE, Nov. 19.—Peace moves to bring about a truce in the war over the Aqueduct were set afoot today. The efforts to end the tension and possibility of armed conflict resultin gfrom the seizure of the Alabama waste gates of the Aqueduct by a band of Owens Valley ranchers and business men, however were checkmated to some extent by the action of Judge Dehy of the Inyo County Superior Court late this afternoon in disqualifying himself to sit in the Aqueduct case.

Judge Dehy's order in disqualifying himself to sit in the case also vacated all orders and injunctions issued by him against the band of raiders in possession of the waste gates. As a result of his action the band encamped about the gate is left absolutely without court restraint, the injunction issued against them being void.

SEEKS TROOPS

The first move to supplant law and arbitration for armed force came from Dist.-Atty. Hession. He obtained the oral assurance of the band of raiders at the waste gates that they would disband immediately upon the arrival of State troops and a short time later set out for Sacramento to make a personal appeal to Gov. Richardson for a skeleton force of guardsmen at the waste gates.

Reports from the camp stated that the ranchers will not turn over the gates unless not less than fifty State militiamen in uniform were sent there. No other consideration will cause them to stop the waste of water, they are reported to have said.

Sheriff Collins also stated that he had sent a telegram to Atty.-Gen. Webb at San Francisco requesting him to attend the conference between Gov. Richardson and Dist.-Atty. Hession. Collins declared he had asked the Governor for troops three times in all.

The Bishop Chamber of Commerce, which previously indorsed the action of the mob, today joined in the appeal for State troops. The sending of troops, it is asserted here, is looked upon by the ranchers as necessary to make their problem a State-wide affair, rather than a dispute affecting only Los Angeles and Owens Valley. This is necessary for the ranchers to receive a "square deal," spokesmen for the ranchers assert.

The action of Dist.-Atty. Hession represented the first tangible attempt toward a truce. A short time later, however, the Inyo County Board of Supervisors, in session at Independence, followed his lead.

They called into conference Karl Keough, president of the Owens Valley Ditch Company and a recognized leader among the ranchers, and asked him if a resolution which would lay the groundwork for a board of arbitration in the Aqueduct problem would cause the ranchers to withdraw.

REFUSES TO ANSWER

Mr. Keough refused to answer the board's query until he had conferred with W. W. Watterson, banker of Bishop, and other representatives of the ranchers. This conference was scheduled for late today and the answer is expected immediately after its conclusion.

The county Supervisors of Inyo county offered to have either Senator Hiram Johnson appoint an arbitration committee or to have the State Railroad Commission sit as an arbitration body in the case if the ranchers and business men would agree to disperse and lay their case before such an arbitration body.

The board is composed of George Naylor, chairman, Charles Partridge C. E. Johnson, W. V. Butler and Amos P. Hancock.

The peace developments overshadowed the self-imposed disqualification of Judge Dehy, but this was by far the most dramatic development in the fight over the Aqueduct today.

His disqualification affects only the temporary restraining order. It

(Continued on Page 2, Column 1)

FIRE DEATH MYSTIFIES

Sheatsley Case Without Clew

Chemist to Analyze Organs to Tell Whether Woman Breathed in Furnace

Prosecutor Starts Search for Man in Community Described as Moron

BY ORVILLE DWYER

[EXCLUSIVE DISPATCH]

COLUMBUS (O.) Nov. 19.—Theories as bizarre as the ghastly, bare known facts themselves tonight are current in the Sheatsley murder-suicide mystery that confronts the authorities.

Mrs. Addie Sheatsley, wife of the pastor of Christ Lutheran Church, was practically cremated in the furnace in her home. The authorities now believe that the woman may have killed herself, but they will not believe that she crawled into a blazing furnace fire and burned herself to death.

They believe rather that if the woman is a suicide and not the victim of the strangest murder on the local records, her body was placed in the furnace by some one else who may have found her dead in the house.

While detectives and Prosecutor King were further inquiring into the seemingly insoluble mystery today, funeral services were conducted for her in the church of her husband, Rev. C. V. Sheatsley. The charred remains of Mrs. Sheatsley were not taken to the church for the ceremony.

SUPPORT URGED

Rev. Charles Pflueger, who conducted the services proper, in an indirect way abjured the flock to stand by the pastor, who has been questioned in the mysterious and horrible death of his wife, and after the ceremonies Mr. Sheatsley and his children went with the remains to Paris, O., where the burial is to be tomorrow.

Seven persons have been questioned in the death of Mrs. Sheatsley. These include Mr. Sheatsley, his sons, Milton, 20 years of age, Clarence, 16; their daughters Elizabeth and Alice, 14 and 16, respectively; E. E. Brideweser, Capitol University student, and C. O. Strader, delivery man for a local bakery.

Detectives today were checking particularly the stated movements of the preacher and the boys and late tonight it was said that Mr. Sheatsley's movements were found to be exactly as he had stated yesterday to Prosecutor King.

SUICIDE THEORY

Coroner J. A. Murphy gave most credence to the theory that Mrs. Sheatsley committed suicide and

(Continued on Page 2, Column 7)

ASK UNITY IN CONSERVATION

Civic Leaders Attending Map Ceremony Decry Petty Jealousy Between North and South

[BY A. P. NIGHT WIRE]

SAN FRANCISCO, Nov. 19.—Leaders in California civic life, said to number nearly 1000, gathered here tonight to pledge a more closely knit unification of the State exploitation agencies and unveiled a great miniature relief map of the State in the Union Ferry Building, as a symbol of their single-mindedness in advancing the State's interests.

"The petty jealousy, fanned by small minds, too often encouraged between Northern and Southern California, should be ruthlessly destroyed," John L. McNab, San Francisco attorney, said in a keynote speech at a dinner meeting of the State leaders in the Palace Hotel. The dinner preceded the unveiling. Charles F. Stern, Los Angeles banker, also urged a greater unity of purpose in advancing the State's welfare.

"Every business man in California should crush in its infancy the suggestion of anything stronger than wholesome rivalry between North and South," McNab said in his speech. "The great and imposing Southland should be an inspiration to the North. The rich and boundless North should be a complement to the wealth of the South.

"Let us unite in one forward drive, one common purpose and irresistible pressure for the good of all California. Let us multiply our products. Let us stamp the name, 'Products of California,' over the doorposts of the markets of the world. Let us banish from the mind of the world that there is a region known as the North or a region known as the South."

GATEWAY TO ORIENT

In his introduction, Mr. McNab said:

"The young oriental educated in America goes home to create a demand for newer and more modern tools. The water buffalo, slowly dragging a wooden plow, does not satisfy the cravings of the coolie's soul. The camel of India, the water buffalo of China, must give place to a modern tractor. The wooden stick must yield to the modern chilled plow. The rickshaw

(Continued on Page 2, Column 6)

Your Own Business

Opportunities adapted to your means and qualifications are presented daily in

Times Want Ads

Moves for Peace Put Under Way in War Over City's Aqueduct

AGREEMENT ON WITH RAIDERS

Ranchers Will Disband if Troops Take Charge

Official Goes to Capital for Guardsmen

Inyo Judge Disqualifies Self for Case

(Continued from Fifth Page)

does not affect the damage action instituted by the city against the seventy-five or more defendants named, all of whom will be required to appear in the Inyo county court on or before the 29th inst.

Judge Dehy is disqualified under the law preventing a judge, even though not interested, from sitting in a local cause of general public interest in a community in which he lives and concerning which there is likely to develop an active public opinion or strong feeling which might embarrass him in his ruling in such case, especially where one party to the action is outside the municipality or is a corporation, and in which case the local affairs and property interests might be affected.

PREVENTS LEGAL ACTION

S. B. Robinson, special counsel for the Board of Public Service Commissioners, and Attorney Henshaw, another lawyer for the board, arrived at Independence today with the intention of demanding court citations for the members of the raiding band which has seized the Alabama gates. The dramatic withdrawal of Judge Dehy from the case, however, prevented their appearance in court.

In the meantime no lessening in the tension throughout the valley was visible. The band at the control gates is being constantly reinforced. The greatest number of men and women to gather at the gates to date assembled there yesterday. The women prepared a barbecue for the men and served 700 persons, many of them children who had been brought with them from Bishop.

When Mr. Hession arrived at the gates on his peace mission he engaged in a short parley with the guards.

"Will you disperse without a demonstration of any kind with the arrival of State troops?"

A half-hundred ranchers and business men assembled about him answered. They roared "Yes."

Immediately after receiving this answer Mr. Hession left for Sacramento to present his personal appeal for State troops to Gov. Richardson.

GOVERNOR WILL MEET HESSION TODAY

[BY A. P. NIGHT WIRE]

SACRAMENTO, Nov. 19.—Gov. Richardson, it was announced at the executive office late today, will leave early tomorrow for San Francisco and will not be at his office when Dist.-Atty. Hession of Inyo county arrives here to appeal personally for State troops to oust the men who are diverting water from the Los Angeles Aqueduct.

Referring to reports that Atty.-Gen. Webb might be called to attend a conference between the Governor and the Inyo county prosecutor, it was said at the Governor's office that while there had been no official announcement, it was very probable that Webb would not be invited to attend a meeting should one be arranged.

POTENTATE IN LOVE TRIANGLE

(Continued from First Page)

The guilty couple planned to go to the Prince's vast estates in India. Later the Prince is asserted to have paid £180,000 to the Midland Bank for Mrs. Robinson's love.

CAVEMAN TACTICS

Newton, on several occasions, secured money from her by caveman methods, it is asserted. Then Newton and Hobbs, working with a London firm of lawyers, opened an account by mail in Robinson's name. Following this Hobbs visited the bank and drew a check for £130,000, which he divided with his associates.

The defense claims that Robinson was the master mind of the blackmail plot, causing his wife to "vamp" the Prince. The plaintiff claims that the affair of Mrs. Robinson with the mysterious Maharajah was a case of true love at sight.

The identity of the mysterious Mr. A. is being kept a close secret for political reasons. Lord Darling adjourned the case late this afternoon. The hearing, before a special jury, which includes two women, attracted large crowds of thrill seekers, who packed the courtroom and overflowed into the streets.

Ranchers of Owens Valley "Sitting Tight"

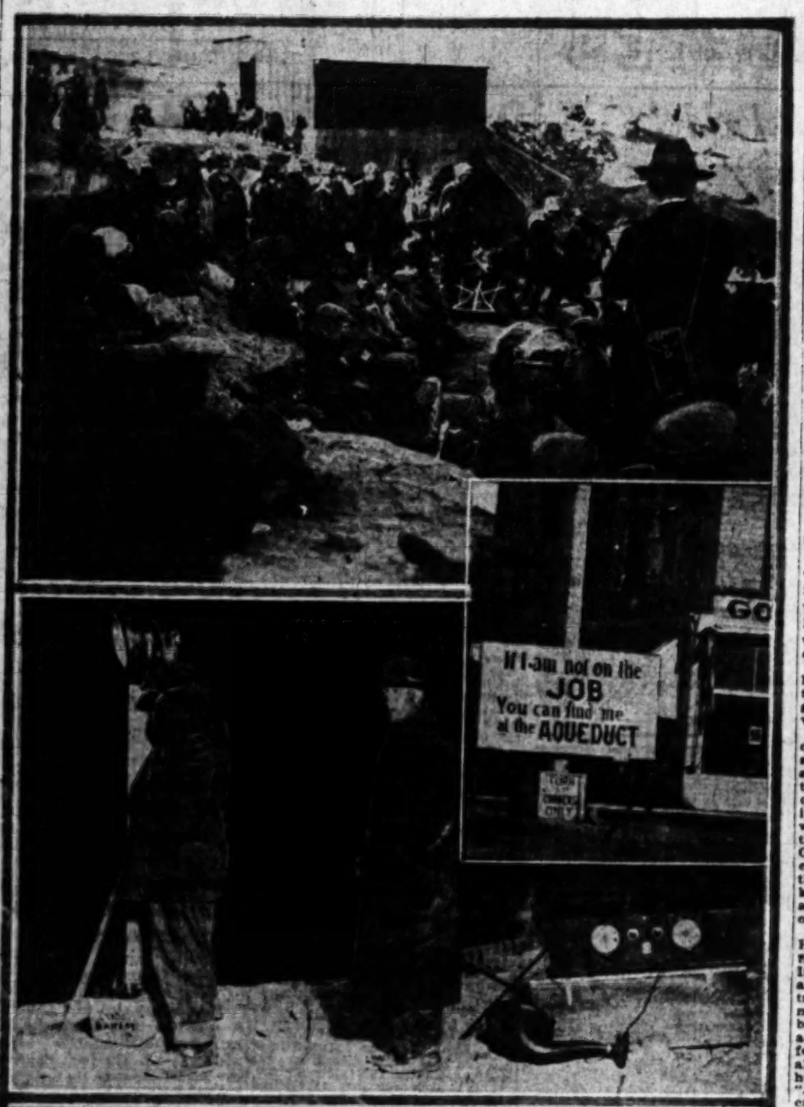

Speakers Strive to Bolster Morale of Men

Above, an orchestra is provided for the entertainment of the ranchers. Center, powerful searchlights have been installed in the vicinity of the control gates. Below, speakers break the monotony with impassioned orations in an endeavor to uphold the morale of the men. Insert, a sign posted in the main street of Bishop.

ALLAN SEEKS WATER FACTS

Council Resolution to Ask Mayor and Service Board to Reveal Plans in Aqueduct Row

Councilman Allan announced yesterday that in order that the City Council be officially informed as to the steps being taken by the Board of Public Service Commissioners toward ending the wasting of water through the actions of some landowners of the Owens River Valley he will introduce a resolution at today's meeting of the Council asking for a statement of facts. The resolution is as follows:

Whereas, following a series of lawless outbreaks, such as dynamiting and kidnaping, the portion of the Los Angeles city Aqueduct known as the Alabama gates has passed into the possession of a mob, and

Whereas, this mob is openly defying the city of Los Angeles and the Superior Court of Inyo county in refusing to obey an order of court surrendering said gates to the city, and

Whereas, such possession has now continued since Sunday morning with the citizens of Owens Valley now building shacks in which to live and maintain possession of the gates for an indefinite length of time, and

Whereas, the city is losing $15,000 worth of water each day with the prospect of having the Aqueduct completely destroyed at certain places by dynamiting, and

Whereas, there is liable to be a water shortage and Inyo county might be held liable for the loss of water but such liability would not recover the water which might be needed,

Now, therefore, be it resolved, that the Mayor and the Public Service Commission be advised that it is the opinion of this Council that the time has come for definite action, said commission is hereby requested to advise this body what action it is taking or intends to take to secure the immediate return to this city of its property known as the Alabama gates, or any other such property which may be seized by the citizens of Owens Valley.

In answer to the Bishop Chamber of Commerce resolution supporting the raiders and attacking the policy of the Board of Public Service Commissioners, R. F. Del Valle, president of the board, issued a statement today in which he accused the ranchers of bad faith.

He pointed to a resolution adopted on October 14, last, in which the board pledged itself to leave permanently under irrigation approximately 85,000 acres of land in the valley and do all in its power to bring about the development and conservation of the water resources of the valley under a plan which would assure a full supply of water for the irrigated areas as well as the Aqueduct.

The board also appointed a special committee of three, composed of W. B. Mathews, its chief counsel, Chief Engineer Van Norman and Engineer Lewis C. Hill, to make a thorough study of the situation in the valley, Mr. Del Valle declared.

Progress toward a solution of the entire problem was being made, he said, when the ranchers broke faith and seized the Alabama waste gate, throwing it open and permitting vast quantities of water to escape to the flat where it could never be recovered or used.

The Sheriff of Los Angeles county is not empowered to send deputies to Inyo county should an emergency arise in the Aqueduct water fight that would require the presence of men to protect the city's property, Deputy County Counsel Kline ruled yesterday.

"The expenses of such an expedition," Kline said, "could not be paid by Los Angeles county, for one thing. The Board of Supervisors is not authorized to expend county funds for such purposes as sending deputies to another county to protect the property or persons or corporations resident in this county.

"The authority of the Sheriff is co-extensive within the boundaries of the county and, unless he had a warrant for a fugitive from justice, he would carry no more weight in Inyo county than any other private citizen of Los Angeles county."

In response to a query from Sheriff Traeger of Los Angeles county asking if he would send aid in case of trouble, Sheriff Waiser of Kern county yesterday notified Sheriff Traeger that he would not be able to do so.

"I cannot see that I have any authority in the matter whatever," Sheriff Waiser replied.

INYO COUNTY FACES SUIT FOR DAMAGE

Public Service Counsel Seeks Authority to File Action in Water Row

W. B. Mathews, chief counsel for the Board of Public Service Commissioners said yesterday that he expected to find authority for a damage suit by the city of Los Angeles against Inyo county under the California code.

Under the California code, Section 4482, it would appear that legal redress for damages done or caused by either a mob or by riots, damage being either real or personal, would be granted Los Angeles, Mr. Mathews said. Admission by the Sheriff of Inyo county that he is unable to protect the Aqueduct constitutes sufficient grounds for a damage suit, Mr. Mathews said. Civil suits against individuals concerned in the present water fight have already been filed.

During the railroad riots in Allegheny county, Pennsylvania, in 1873, suits against the county for damages done by strikers amounted to several millions of dollars. The county was found liable and forced to float a bond issue of $10,000,000 to pay outstanding claims. Mr. Mathews said last night that if he finds proper authority he will institute suit against the county of Inyo, in which event those innocent of any wrong doing in the present water battle would be forced to share an additional tax burden with members of the present ranchers' mob that has defied court orders and is continuing to waste water valued at $15,000 daily by the city of Los Angeles.

HANGAR AND PLANES BURNED

[BY A. P. NIGHT WIRE]

MUSKOGEE (Okla.) Nov. 19.—Fire destroyed the hangar, four planes and a big stock of United States airplane repairs at Hat Box flying field here today. Origin of the blaze was undetermined.

BEATTY RUMOR DENIED

[BY CABLE AND ASSOCIATED PRESS]

LONDON, Nov. 19. — The Admiralty today stated that rumors of Admiral Beatty's early resignation as first sea lord were unfounded.

CAMP AT AQUEDUCT GATE IS CENTER OF FAMILY LIFE

Some Women Cook for Watchers While Others Care for Tots; Girls Form Orchestra

BY OTIS M. WILES
"Times" Staff Correspondent
[EXCLUSIVE DISPATCH]

ALABAMA CONTROL GATE, LOS ANGELES AQUEDUCT, Nov. 19.—Through the Alabama control gate, the strategic position on the Los Angeles Aqueduct, between Independence and Lone Pine, a stream of flowing water is rushing down into the waste land of the Owens River bed today. Above the gate the turbulent mountain stream is dashing southward. But at this point it veers to the east and the huge concrete ditch is drained. Not a drop is following on its intended course.

At the foot of the Alabama hills, said by geologists to be the oldest mountain formation on the continent—even older than the Sierras—are grouped 100 or more automobiles, dust-laden and bearing scars of long arduous journeys over mountains and deserts. Others are continually joining in groups, coming from the Inyo hills to the eastward, from Independence, Big Pine and Bishop from the northward, from Lone Pine and the desert stretches to the southward.

Who are these people who have hurled the boldest of defiance at the officials of Los Angeles who guard the destinies of the city's water supplies and its source?

Grouped around at the dozen camp fires are several women, sturdy women with bronzed faces and hands calloused by household toil. They are the women of Bishop, wives of ranchers, Bishop's leading business and professional men who have taken upon themselves the big job of feeding the scores of Owens Valley men who have opened the flood gate. Among them is Mrs. Eva Glasscock, the kindly woman in khaki breeches and mountain boots, who is chief of the commissary.

Mrs. Glasscock is the wife of Harry A. Glasscock, publisher of the Owens Valley Herald and the Inyo Independent. Each morning at 7 o'clock she drives to the control gate from Bishop, fifty-seven miles to the northward, and drives back again at 9 p.m. Today, in addition to superintending the feeding of the men, Mrs. Glasscock also admitted running an issue of her husband's paper off the press. "And all of us have kiddies to take care of and feed and send to school," she said.

The barbecue has just ended. It has lasted all the afternoon. Mrs. Glasscock and her women helpers had charge of it. Bishop declared a holiday. Practically all of the town places of business were closed. The business men were at the head gate, and signs on their locked doors said so. They donated the food and they have been doing so since the gate was first "captured," and they intend to do so until an amicable settlement is reached.

The Bishop butchers supplied the meat, the Bishop bakers donated the bread and the Bishop grocers donated the other food, and fifty Bishop women each made a pie.

The barbecue ended, 350 residents of Owens Valley congregated in groups about the scene. Here was Sheriff "Charlie" Collins gnawing at a big chunk of barbecued meat. And these were the people who elected him.

Over there "Cop" John Fishman is sitting on a rock and talking to the boys. "Cop" Fishman was one of the earliest settlers in Owens Valley. He came here back in '63 with a twenty-mule team that consumed eighteen days on the trip. He admits having trouble with naked Indians and tells a vivid tale of the quake of '72 in Owens Valley, when twenty-six persons were killed and when the Owens River was shaken a mile off its original course. "Cop" Fishman says his neighbors here at the head gate are right and he says he will stick with them to the finish—whatever the finish may be.

"The river used to be ours," he said, "the Aqueduct took it away, and now the ranchers are all dry."

Over here, by one of the improvised tents used as sleeping quarters for the men, stands "Doc" Boody, one of Bishop's physicians. He is looking after the physical condition of the men who remain night and day on the scene. Through the desert heat of the day and the chilly night.

"I came here eight years ago to live, after everybody said I was going to die," he said, "and this is the only place on earth I can live in and I'm going to remain living here until I die a natural death. They can't drive me out."

And weaving in and about among the groups of bronzed men, smiling women and laughing children is Rev. E. E. Schoffler, "the fighting parson" of Owens Valley. The "fighting parson" is pastor of the Bishop Baptist Church. Where his entire congregation is found, there he will be found also, he declares. He is carrying on, in visioning the day when peace, harmony and prosperity will once more visit Owens Valley, although it be a distant day.

The "fighting parson" has brought down an armload of song books. He has passed them among the 350 ranchers that cling to the Alabama hillside.

An orchestra with several khaki-clad girls dragging drums and musical instruments with them, climbing up the slope a chord or two is sounded and 350 lusty throats join in the singing of "Onward, Christian Soldiers," the song sweeping across the barren Owens Valley and re-echoing against the tinted Inyo hills of the east.

Mid-day passes, the sun dips behind the suncrest of the high Sierras. Long shadows creep across the valley as chilly winds, kissed by the snows, slip down from the mountain heights. Dusk settled and the determined ranchers remained at their posts. Bonfires began to grow on the hill sites, and a welcome aroma of hot coffee drifts across mesquite stretches and the overall ranchers remain on into the night.

Darkness descends and the women folks, wearied by their day's toil feeding their men—the guardian of their homes—join their husbands about the fires. Some are nestling their babies, others are "feeding" a phonograph with operatic selections.

And the men of the Alabama toll gate remain on. Talking quietly in groups and never asking—how long?

UNITY PLEA AT MAP CEREMONY

(Continued from First Page)

must step aside for the automobile. The natural resources of oriental countries must some day be developed by man. Their market is here. Our market must be there. Through what gateway should this commerce pass? Your gateway of the Pacific. The gateway of California."

A whole day was given over to the gathering of the welfare forces, the first event being "a conservation luncheon," at which Dr. George P. Clements, manager of the agricultural department of the Los Angeles Chamber of Commerce; Paul G. Redington, United States District Forester; Francis Cuttle, a member of the State Board of Forestry, and others, called attention to the dwindling forests and watershed and pleaded for a more general appreciation of conservation needs. Stephen T. Mather, director of the national parks, and Paul Shoup, vice-president of the Southern Pacific Company, were other speakers.

The map, which is a complete panorama of the State, cost in excess of $100,000. It is 600 feet long and 16 feet wide, and runs from one end of the great central corridor of the Ferry Building to the other. Each city and town is faithfully reproduced in the miniature, topographical features are copied with mathematical exactness, and all of the principal agricultural and industrial centers are exactly shown.

The map is effectively lighted, and the effect goes so far as to produce storms, sunrises and sunsets and other manifestations of nature.

RAIDERS DRY UP ORANGE COUNTY

(Continued from First Page)

first places visited by the raiders. A half-dozen automobile loads of officers swept into the place and scattered to points designated in their warrants. When they departed twenty minutes later about a dozen men were locked up in the local jail.

Among those arrested were Harry Bates and a man known as "Gus," said to be proprietors of the Golden Lion Cafe, and a taxicab driver named Tester.

Those at the jail were not booked, but were held at the request of the raiders.

James Snyder, proprietor of the Erie Hotel, one of the leading hostelries at Fullerton, was arrested. The officers say he had three gallons of assorted wine which he purchased on the 3rd inst.

Others arrested were:

C. E. Schultes, proprietor of a fruit stand at Santa Ana.
Maria Tirres of Anaheim.
M. Wicks, a garage man.
A. Wirt, 22, of Anaheim.
M. Tirres, 62, husband of Maria Tirres.

The following are all of Santa Ana:

Frank O'Campo, 34, fish peddler.
Harvey Rios, 73, laborer.
R. Hupp, 39, drug clerk.
John F. Maher, 54, laborer.
G. W. Martin, 46, fruit peddler; Martin's daughter Viola, 12, taken into custody and turned over to juvenile authorities.
William D. Keir, 38, billiard parlor house man.
Lester Nelson, 25, electric meter reader. A nurse in Nelson's automobile was taken by Nelson's brother to the hospital for duty when Nelson was arrested.
E. J. Dietrick, 31, druggist.
G. E. Prosser, 24, waiter.
A. E. Gard, 49, druggist.
Albert Garcia, 34, orange packer.
Ivory Shields, 20, chauffeur.

NO SHEATSLEY CLEW APPEARS

(Continued from First Page)

that her body was later placed in the furnace.

"I am inclined to believe she killed herself, but because of the apparent impossibility of her getting into the furnace and closing the door upon herself, I believe her body was placed there after she was dead," the Coroner said.

Mr. Sheatsley also has changed his mind about the death of his wife. Yesterday he could not believe she killed herself. Today he believes she did. Yesterday he thought it physically impossible for her to have got into the furnace. Today he not only believes she got into it, but that she burned herself to death.

The preacher sent for Prosecutor King to tell him of his change of mind. The prosecutor at the time was questioning Harry and Charles Sponseller of Paris, O., brothers of Mrs. Sheatsley. Prosecutor King hurried to the Sheatsley home today upon the pastor's summons.

REASONS FOR CHANGE

The prosecutor wanted to know why the preacher thought so. The latter replied he had several reasons. One, he said, was a pathological reason which at Mrs. Sheatsley's age might cause sudden instability or insanity. Another was that statements of furnace men had convinced him that it was physically possible for his wife to have got into the furnace and closed the door on herself.

Furthermore, Mr. Sheatsley regarding the pain of such a death, said that he had spent eight months in India and while there he learned of the ability of the human body to grow immune to physical pain. He pointed out that this insensibility to pain came about through a form of religious fanaticism. And he pointed to the custom of Hindu women of casting themselves into flames on the graves of deceased husbands.

Prosecutor King answered that to the belief that Mrs. Sheatsley could have crawled into the furnace. He believes it quite possible that a frail woman could have climbed in the small furnace door and lived for to die on the coals.

The prosecutor told the preacher of these things when he outlined his suicide theory.

"How could she get into the furnace?" King asked.

And he pointed out that the two stood together in the tragic theater that the door was only fourteen inches square, that is thirty inches above the floor and that the bowl of the furnace was twenty-six inches in diameter.

CHILD TELLS OF DEATH

Mr. Sheatsley pointed to the furnace door near the top of the furnace.

"This was open," he said. "I could grasp it and peer in through the hole and see."

"Your little girl Alice told me yesterday that she was sure it was not open," the prosecutor told Sheatsley. There was a pause over the point. The preacher suggested calling the child. Alice, the 10-year-old daughter was called in.

"Alice," asked her father, "did you tell me that door was open?" and he pointed at the furnace door in question. The child replied:

"Oh, no, father, I was sure it was shut."

But Mr. Sheatsley believed he was wrong and adhered to the suicide theory.

MORON SCHOOL SUGGESTED

And while all the other investigations were on, Prosecutor King ordered an inquiry into the mentality of Mrs. Sheatsley. She is said to have been the victim of a strange looking stranger, believed a moron, who was seen in the vicinity several miles from her home on Monday.

The man appeared also at the home of Mrs. Gwendolen, 781 Oak street. This is two miles from the Sheatsley home.

He asked Mrs. Allen for a coat. "I have no overcoat for you," Mrs. Allen said, and told him that a stranger with light hair came into the stranger's eyes.

"He looked crazy to me," she said. "When I told him I had no coat, he wanted to go into the furnace room. I would not let him, but suggested when he could get a coat. I turned around and he had a strange look on his face and ran away at a terrific speed."

"They Feel Even Better Than My Old Shoes!"

That's a common exclamation with people who put on Glove-Grips for the first time. It's easy to explain. The old shoe seems comfortable merely because it has stretched. But a Glove-Grip Shoe gives even greater comfort because it *follows the shape of the foot, curve for curve*, giving natural support to the foot itself. Send for booklet.

GLOVE-GRIP SHOES
for Men and Women
Made by Arnold
408 WEST 6th
Mills-Van Leeuwen, Inc.
The only Glove-Grip Store in Los Angeles

The VICTOR Owner
Musically Independe

Everywhere you hear the newer, faster tunes of the day. But, of a quiet evening, how pleasant to repeat the old, old favorites that have survived the years! The owner of a Talking Machine and a library of records has achieved musical independence. For example—

My Old Kentucky Home / Aloha Oe — Alma Gluck, No. 6143
Lo, Hear the Gentle Lark / Sweet Bird, That Shun-n'st the Noise of Folly — Nellie Melba, No. 6214
Vizione Veneziana / Suonn'e Fantasia — Titta Ruffo, No. 823

Wiley B. Allen Co.
416 South Broadway

This Victor Console (No. 215) is priced at $150. Other Consoles up to $350—you may buy them on convenient terms.

INTRODUCING DESMOND'S

Clubfello

A NEW TUXEDO

(Coat and Trousers)

$50

IN ORIGINATING THE "CLUBFELLO" — DESMOND'S HAS BROUGHT FORWARD A TUXEDO DESIGNED TO MEET EVERY DEMAND OF STYLE — QUALITY AND THE UTMOST IN VALUE AT A POPULAR PRICE.

HAND-TAILORED FROM JET BLACK STILLWATER WORSTED—HERRINGBONE WEAVE—ONE OF THE FINEST WORSTEDS OBTAINABLE.

MEET THE "CLUBFELLO" BEFORE THE THANKSGIVING FESTIVITIES BEGIN. YOU'LL ACKNOWLEDGE IT "THE HIT OF THE SEASON."

Tuxedo Shirts and correct accessories

Waistcoats, black or white as you prefer

Tuxedo Hats by Dunlap

THE NEW "Desmond's" 616 BROADWAY

SPRING STREET SERVICE BRANCH, ARCADE BLDG.

Shields & Co.

"The Good Tailor"

414-416 West 6th St.

Established 1902

...CTOR *Owner Is*

...lly Independent

...you hear the newer, lighter, ... the day. But, of a quiet ever- ...ant to repeat the old, old favor- ...survived the years! The owner ... Machine and a library of re- ...ieved musical independence.

...ky Home } Alma Gluck No. 6143 $2.00

...ntle Lark } Nellie Melba No. 6214 $2.00 ...hat Shun- ...e of Folly }

... } Titta Ruffo No. 823 $1.50

...ans ...ia

...y B Allen Co

...6 South Broadway

...ole (No. ...t $150. ... to $350 ... them on ...ms.

55 Pieces Free!

With Every Hoosier Beauty

Only $1.00 Down

Free!

10-Piece Cutlery Set

This is Hoosier's Silverside Domestic Chrome Cutlery Set, which sells regularly at $5.95. You get it with your Hoosier Beauty.

Free!

14-Piece Glassware Set

Fourteen useful glass containers for coffee, spices, etc. They come with each Hoosier Beauty.

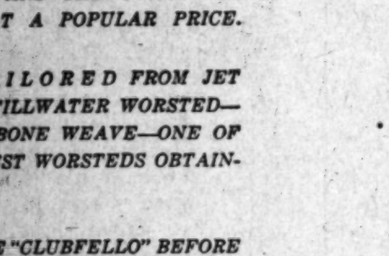

Free! 31-Piece Set of Dishes

Includes six dinner plates, six pie plates, six dessert dishes, six cups, six saucers and one large platter. You get this complete if you buy your Hoosier Beauty now!

Some of the Features of the Hoosier

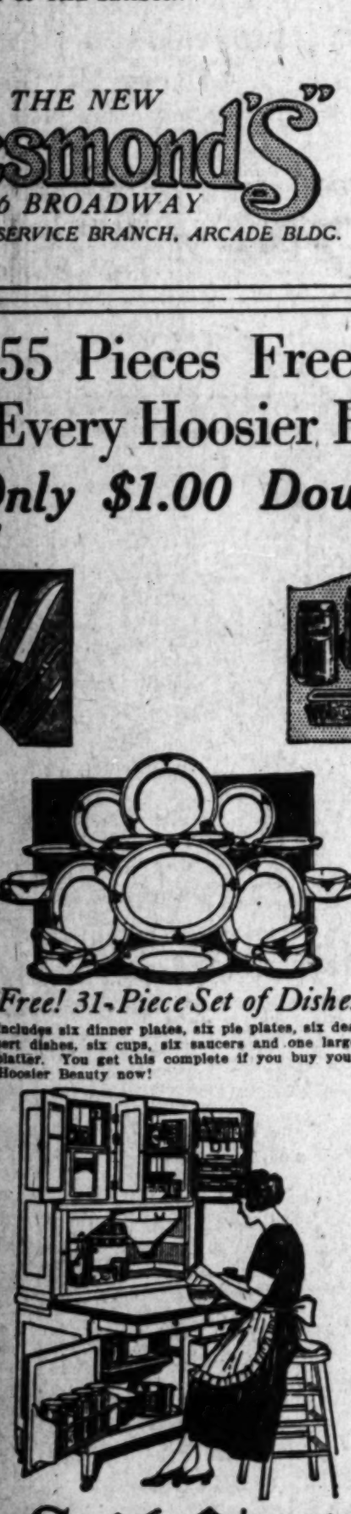

Choose a Hoosier Kitchen Cabinet This Week $1 Down!

An extraordinary offer—one that should not be missed. Only three days remain—Thursday, Friday and Saturday of this week—on which you may buy a Hoosier Kitchen Cabinet with such an advantageous down payment. Come in today, if you can.

Hoosier Kitchen Cabinets in various sizes and styles; all available at

$1 Down

Birch-Smith Furniture Co

737-41 Hill St. Near 8th

TRADE REVIVAL STIRRINGS SEEN BY MANUFACTURERS

Business Quickens Under Impulse of Confidence Restored; Retail Lines Advance

BY WILLIAM P. HELM, JR.
[EXCLUSIVE DISPATCH]

NEW YORK, Nov. 19.—While business leaders in every line are forecasting a healthy revival of prosperity as an election result there is considerable difference of opinion as to when the revival will be noticeable. This, of course, was to be expected. Conditions are as varying as the trades themselves. The majority of those interviewed believe, however, that better conditions may be expected immediately.

One of the industrial leaders of America holding that opinion is John E. Edgerton, president of the National Association of Manufacturers. Members of this organization and other closely allied associations include the majority of the employers of the country in manufacturing lines. They run the scale from pins to locomotives and from cosmetics to power plants in what they produce. Measured by the value of their finished products, theirs is a $50,000,000,000-a-year industry.

"In my judgment," says Mr. Edgerton, "the re-election of President Coolidge and the stern rebuke to radicalism by the American electorate on November 4 will have the immediate effect of supplying to business the confidence essential to a rapid revival.

"I can now see no reason why we should not have, for the next several months, at least, a period of healthy prosperity. I am hopeful that enough momentum will be gained by December so that even the short session of Congress will not be able to check it."

AROUND THE CORNER

"A business revival by December—" such is what Mr. Edgerton hopes for. And December is less than three weeks away.

Almost in answer to Mr. Edgerton's statement, which was wired to this correspondent from Raleigh, N. C., is the optimistic declaration of the head of one of the great mercantile establishments of the Middle West—James Simpson, president of Marshall Field & Co. If Mr. Simpson and his colleagues in merchandising follow the course of action he points out the manufacturing industries will be going full blast within a short time. Here is what Mr. Simpson says:

"The election of President Coolidge by such an overwhelming majority immediately establishes confidence in the minds of everyone that reason and sanity in governmental affairs and legislation will prevail for the next four years.

"Fear and hesitancy will disappear; courage and optimism will take their place; so that we may feel assured that a revival of business will shortly begin.

"Forward orders are an important factor in the revival of manufacturing industries and the result of the election will inspire such a degree of confidence that merchants and all business will begin to place such orders on a conservative basis."

The railroads, naturally, are among the first to feel a business revival. When business tides run full and strong, freight rolls in heavy volume over the rails. With that thought in mind the writer went to the president of the American Railway Association, R. H. Aishton, for an expression of his views. Mr. Aishton is the executive head of an organization which includes virtually every big railroad in the United States within its membership.

CONFIDENCE RESTORED

"The result of the election, in my judgment, means confidence," he said. "Not only in the case of banker or business man but confidence all along the line, clear down to the little fellow.

"It may not mean that there will be immediate orders for locomotives and cars, because we are already building a large number of them, and, besides, this isn't the time of the year for giving such orders. It may not mean immediate orders for iron and steel. And, of course, it will not mean that any more wheat or grain will be produced.

"But it does mean that there is general confidence that everything is going to be all right and that feeling means prosperity. It is cumulative—gathers force like a wave."

"When do you think that the results of this confidence will be manifest?"

"I think they are on us already," Mr. Aishton replied. "This is indicated by the fact that two weeks just prior to election the greatest number of cars was loaded with revenue freight in the history of the country. The reason for that was that everybody semed to know the results of the election would be all right."

One of the results apparently is going to lead into what retail merchants are anticipating as the greatest Christmas trade the United States has ever seen. It is on the way now, unmistakably. "Do your Christmas shopping early," will mean something more than a mere slogan this year, for the stocks of goods on the shelves of retail establishments, according to the latest surveys, are about 10 per cent below normal.

In fact, there appears to be more than an even chance that the man who waits until the last moment to shop for Christmas will have difficulty in getting what he wants in certain lines. The great mail-order house of Montgomery Ward & Co., for instance, sold $13,-000,000 worth of goods in September—an increase of 36 per cent over August. Sears-Roebuck sales jumped to more than $17,000,000, an increase of 11 per cent.

THE END NOT YET

The trade is forecasting a still bigger increase for November and December. And Dr. Julius Klein, head of the Government Bureau of Foreign and Domestic Commerce, who keeps his finger all the time on the pulse of business, says, "Stocks in the main are at a low ebb." There will be a rush to build them up if the expected demand materializes and the late-coming buyers will be the ones to suffer.

The Federal Reserve Board at Washington also measures and analyzes trade movement and volume. It is sponsor for the statement that the department stores of the United States lack only 6 per cent of doing the record business they did in 1919; that the grocery stores are doing double their 1919 volume; the 5 and 10-cent stores, 72 per cent more; the drug stores 53 per cent more; the cigar stores 38 per cent more; and the candy stores 84 per cent more.

And 1919 was considered the best year for these retail establishments. If they are now exceeding that volume only the imagination can depict what they will do when business picks up, as everyone believes it will.

Take one line for illustration—the cotton-goods trade. During year ending August 1, last, American cotton goods manufacturers produced 2,000,000,000 fewer yards of cloth than they manufactured in the preceding year. Theoretically, due to the curtailment in production, the country was short 2,000,000,000 yards of cotton cloth.

Within the last week demand has so quickened that the entire output of some cotton mills in certain prints has been contracted for. And when one looks for rugs, some kinds cannot be had for immediate delivery at any price. In the woolen industry, too, mills are booking greatly increased orders.

[Copyright, 1924, by Current News Features, Inc.]

HERES the "low-down" on high prices—go up three floors to get the lowest prices consistent with highest quality.

Jack Bean's Full Dress & Tuxedo Shop 205-209 LOEWS STATE BLDG. LOS ANGELES

Seventh & Broadway Phone MEtro 4662

[RENTAL SECTION IN CONNECTION]

One of the best known Dentists in Los Angeles

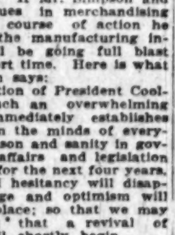

All operations without pain. Free examinations and advice.

Special attention to painless extraction of teeth.

Minimum Prices

GOLD CROWNS, 22K	$ 5.00
PORCELAIN CROWNS	5.00
BRIDGE WORK	5.00
SET OF TEETH	10.00

DR. CARR, Dentist

230-231 O. T. Johnson Building Broadway at Fourth

Hours, 9 to 5:30. Phone TUcker 4902 Sunday and Evening Appointments.

Sure Relief FOR INDIGESTION

BELL-ANS

25¢ and 75¢ Packages Everywhere

Alien Barrier is Lifted to Allow Woman's Entry

[BY A. P. NIGHT WIRE]

WASHINGTON, Nov. 19.—The State Department has settled a controversy of some months standing by ordering the American Consul at Riga to vise the passport of Mrs. Anna Kipness Lerner so as to permit her entry into this country.

Mrs. Lerner was born in Russia and came to the United States at the age of 5 years. Her father died before completing his naturalization. She married an American and when she went to Riga for a visit her return was temporarily blocked under the immigration laws.

During the last session of Congress Senator Norris, Republican, Nebraska, introduced a resolution designed to permit her to re-enter the country but it never came to a vote.

THE BIRKEL CO. THE BIRKEL CO.

Pianos *and* Musical Gift Goods

Early Christmas Buying Easy and Pleasant

OUR magnificent stock of Pianos and other musical goods which may be depleted later, is now vast and complete—Pianos in every style of wood and price here TODAY—the exact model YOU wish. Be forehanded—select NOW!

SPECIAL CHRISTMAS TERM ARRANGEMENTS

Two or More Years to Pay!

Not much use in waiting for we are ready to give you every advantage and concession in helping you with your Christmas expenditures. On any Piano selected you may obtain Christmas term arrangements of two years or more to pay. A little down and nothing until after January First. Also generous allowance on old Pianos taken in exchange.

The Steinway Pianos

We are now displaying all styles and models and the exhibit is most attractive.

Would you, too, not like to give an "instrument of the immortals?" The ownership of it would repay one forty fold of the investment. Prices from $925.

The DUO-ART Reproducing Piano

The gift that gives 80% of the playing of the world's greatest pianists right in one's home.

Shown in the STEINWAY, WEBER, STECK, AEOLIAN, WHEELOCK, and STROUD Pianos. Prices from $745 up.

Beautiful New Baby Grands

An elegant piano for the moderate-sized home or apartment. Has superior musical quality within the small size. This beautiful instrument would make an ideal gift presentation. Special price only $495

Kurtzmann Pianos

For more than 75 years this Piano has been a standard instrument, dependable, well known—of indisputable quality and recommended by musicians. We are making an attractive price on special KURTZMANN instruments for the holiday trade as low as $450

New AEolian-Made Player Pianos

Made by the great Aeolian Co., the largest makers of Players in the world. Substantially built — will stand any weather or climate. Fine tone and easy action. Fully guaranteed. Sold for $625. A few left, a Christmas special at $495

Special New Christmas Pianos

Select your piano where you may be sure of the quality. We are offering brand new instruments, fully guaranteed by both the maker and ourselves, in a limited number as a Christmas special to early buyers and on easiest terms $295

Victrola—Brunswick

A complete stock of these leading makes. Here you can compare one instrument alongside the other. Beautiful gift styles of each. Victrolas, $25 up. Brunswicks, $45 up.

VICTOR-RADIO Combinations and BRUNSWICK RADIOLAS, all styles. Select early and avoid a possible shortage.

Radio Sets

Radiolas, Gilfillan Neutrodynes and Crosley Sets. Prices from $20.35 up.

Musical Instruments Make Practical Gifts

Encourage musical ambition by supplying the instrument that has been wished for. We have an immense stock. Such celebrated names are known everywhere by everyone. You cannot make a mistake. Here are CONN Saxophones; CONN Band and Orchestra Instruments; PARAMOUNT and ORPHEUM Banjos; WASHBURN Guitars, Mandolins and Ukuleles; NUNES Ukuleles; ROTH Violins; LYON & HEALY and CLARK Harps; and a host of other famous ones.

See us for Musical Outfits at small prices. $1 Deposit Will Hold Any. Easy Terms.

The BIRKEL COMPANY

446 South Broadway

The Steinway House

Wahabi Forces Are Advancing Toward Jeddah

[BY CABLE AND ASSOCIATED PRESS]

CAIRO, Nov. 19.—The Wahabi forces are advancing toward Jeddah from the south and north, according to dispatches received here today. They have already occupied Kunfidu and Rabbahu. A third Wahabi army is expected to advance toward Jeddah from Mecca.

King Ali is preparing for a new offensive on Mecca. "I am ready to continue the war," he is reported to have said.

Poor Eyes

YOUR EYES EXAMINED GLASSES COMPLETE $2.90

¶ An *examination* of your eyes, a *pair* of spherical *glasses*, in a *frame, complete* for $2.90. One week only.

¶ *Gold* or *shell frames, torics, fancy shapes* and *double vision glasses* correspondingly *low*.

¶ *So many* people think *as soon* as their *eyes trouble* them it is a sign that they *WILL HAVE TO WEAR GLASSES;* this is not so. *Many* are *wearing glasses* that *never did need them* or *never did fit them. Properly fitting* the *eye* is the *first essential. Good glasses are not a luxury*, they are a *necessity* and *properly fitting* the eye calls for *some brain work*.

¶ *My method* of fitting is *so easy and scientific*.

¶ I always *try* to be *reasonable* in my charges. No "drops" used. Some of your neighbors are wearing glasses I fitted.

C. N. HOPKINS, M.D.

Eye, Ear, Nose and Throat Specialist

Suite 201-203-205 Laughlin Bldg.

315 South Broadway

Hours: 9 to 4

Best Cooking Value

BEN-HUR VANILLA

Truest flavor—richest extract of selected Vanilla beans—makes cakes and puddings delicious—no better made anywhere than right here in Southern California.

MADE IN LOS ANGELES BY JOANNES BROTHERS COMPANY

PANTS TO MATCH

Your Coat and Vest

Any Pattern

Perfectly Tailored

Bring or Mail Vest or Sample

MATCH PANTS COMPANY

Room 217 Consolidated Bldg. 607 S. Hill St.

Los Angeles, Cal. Phone VAndike 8478

Chicago and New York

A New Rental Guide

covering every section of the city and embracing all types of rentals

Appears Daily in Times Want Ads

Established 1859

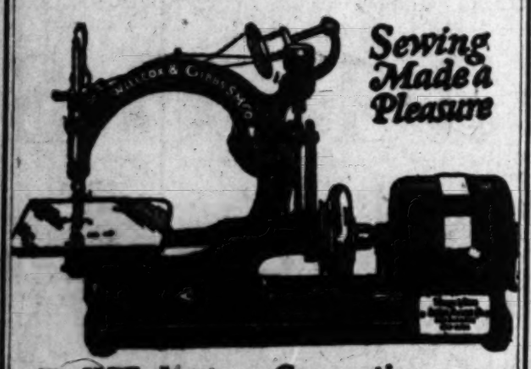

Sewing Made a Pleasure

Will Last a Generation

In 1859, the first Willcox & Gibbs was built. Time has shown that the fine workmanship we put into the Willcox & Gibbs pays in the long run. Thousands of them have been giving good service for a generation or more.

Think of the pleasure of knowing you have the best—a machine that will run smoothly and silently as long as you live. There is no reason to compromise, because you can get this wonder electric on a pleasantly easy payment plan.

NO BOBBINS. No tensions to adjust. Handsome mahogany finish carrying case. Silent running. Any speed, triple-strength stitches.

Free home trial. Free sewing lessons.

Please forward full information regarding trial offer, free sewing lessons and special terms.

Name.....

Street Address.....

City.....

Willcox & Gibbs Sewing Machine Co.

825 WEST SEVENTH STREET

Phone 872-057

716 South Hill Street

Courtesy Service

$1.00

Buys wall paper for average size room

PAINT SPECIALS

Mixed Paint	Gal.	$2.50
Concrete Paint	Gal.	2.70
Floor Enamel	Qt.	.75
Floor Varnish	Qt.	.75
Utility Varnish	Qt.	.95
Krystalyte Enamel	Gal.	2.75
Silkline Enamel Finish for Kitchen Walls	Qt.	.95
Shingle Stain	Gal.	.85

UHL BROS.

639 So. Olive St.

Phone TRinity 8425

Save money on home repairs

Do you like to putter around with tools—building things and making repairs in your home?

If you do, don't fail to see the Home Workshop Department of the December Popular Science Monthly.

In this one department there are over forty-two practical, money-saving ideas for making things with the simplest household tools, written by men who have made them themselves.

Also in this issue are 144 other vivid stories of the latest discoveries in science and new inventions—all in the

December

Popular Science MONTHLY

Get it today at your news-stand

Guard Your Health Be Sure To Use SANYKIT

CATARRH of the BLADDER

PROPHYLACTIC for MEN

Affords Utmost Protection After Infectious Exposure

Large Tube 50c. (Or 6 for $2)

All Druggists or San-T-Kit Dept. A 42 Buchman St., New York

Write for Circular

Auction Sales

Los Angeles Auctioneers' Association Official Bulletin

Importers Wholesalers

PEREMPTORY AUCTION

$250,000.00 Stock of Persian and Chinese

ORIENTAL RUGS

RARE ART OBJECTS—OIL PAINTINGS, ETC.

Removed from Warehouse—Recalled from Consignment and to be sold to highest bidders at

634 S. SPRING ST. Opposite Stock Exhange

By Peremptory Order of the Oldest Exclusive Oriental Rug Wholesale House on the Pacific Coast.

TO MEET PRESSING OBLIGATIONS

Sales Daily 11 A.M. 2 P.M. 7 P.M.

Beginning Tomorrow FRIDAY November 21st

Open for Exhibition, 10 A.M. to 10 P.M. Daily

GREATEST SALE OF THE YEAR

THOS. B. CLARK, Auctioneer

Auction Today 1 P.M.

Exclusive Foothill Terrace

One of the finest hillside subdivisions in West Hollywood.

Located at the end of Larrabee Street, just a block North of Sunset Blvd., Hollywood's main artery to the sea.

10 Sightly Lots—Also Handsome Residence Your Opportunity!

HOW TO REACH PROPERTY: Drive out Sunset Blvd. along the Foothills to Larrabee or Clark St., turn North 1½ blocks.

C. H. O'Connor & Son

AUCTIONEERS

309 Bank of Italy Bldg., TRinity 1061

Auction

Household Goods

Friday, Nov. 21st

At 10 a.m.

2649 So. Normandie

Chairs, Rockers, Tables, Carpets, Rugs, Dressers, Chiffoniers, Beds, Cots, Mattresses, Springs, Gas Plates, Kitchen Utensils, etc.

THOS. B. CLARK

Auctioneer

METHUSELAH'S AGE DEFENDED

Exception Taken to Theory of Astronomer

Instances Cited of Both Enoch and Adam

Time Cycle of Ancients Same as Now, Professor Says

[BY A. P. NIGHT WIRE]

WASHINGTON, Nov. 19.—The theory that the ancients made their years far short of the regulation 365 days and that therefore Methuselah was not 969 years old when he died, was attacked here today by Prof. C. S. Longacre of the Church of the Seventh Day Adventists, a teacher of biblical exegesis.

Referring especially to an analysis of Prof. Crawford, University of California astronomer, who, he said, had recently placed Methuselah's age at 80 years, Prof. Longacre said that if it were true that the ancients reckoned their years by monthly cycles, Adam was 77 years of age when he died and was only 9 when Cain was born.

"If Prof. Crawford has trouble believing that Methuselah was 969 years old when he died," said Prof. Longacre, "what is he going to do with Enoch, Methuselah's father, by making him only 5 years old when his son was born, according to Prof. Crawford's own monthly cycle computation?

"How can he reconcile the record in Genesis, the seventh chapter, where it says the 'flood came in the six hundredth year of Noah's life, in the second month, on the seventeenth day of the month,' and further states that 'the waters prevailed upon the earth 150 days.' In the eighth chapter of Genesis it says the flood prevailed five months, proving that the ancients reckoned thirty days to each month.

"All this shows that the ancients knew all about days, months and years and that the same number of days were in a month then as are in our month now."

GOAT PLAYS HAVOC WITH POLICEMEN

Ruins Flivver Radiator, Routs Desk Sergeant and Tears Cop's Pants

[EXCLUSIVE DISPATCH]

CHICAGO, Nov. 19.—"A billy goat" just about wrecked the Sheffield-avenue Police Station today, to say nothing of the police flivver, a desk sergeant's dignity and the seat of a policeman's trousers.

Early this morning the flivver squad from the station tooted its horn at a goat standing in the middle of the street. The goat hesitated a moment and then charged. He rammed his horns through the radiator of the "lizzie." The entire squad was required to pull the goat loose and take him to the station.

At the station William took one look at Desk Sergeant Peter Heraty and took a violent dislike to him. He made a bee line for the sergeant and the sergeant made a bee line for the door.

Then Patrick Kirwan seized William by the horns and started to march him to a cell. The next moment there was a terrific ripping sound. It was the copper's pants.

A riot call brought aid from a near-by livery stable and the goat was finally lassoed, hauled into an automobile truck and returned to its owner.

Oregon Bank is Held Up, Robbed by Lone Bandit

[BY A. P. NIGHT WIRE]

BEND (Or.) Nov. 19.—Locking the assistant cashier, E. G. Sanders, in the vault, one man held up the bank at Metolius shortly after 1 o'clock today and escaped with between $1300 and $2000, according to a long-distance message from B. S. Marsh, cashier of the bank. Marsh found Sanders within ten minutes after the robbery. Sanders was alone in the bank at the time. The robber cleaned up the money on the counter and loose change and escaped. Sheriff Gard of Jefferson county is on the trail. He notified Sheriff Roberts of Deschutes county. The bank was insured against theft.

ROCK ISLAND LEASE REPORT DISCREDITED

[BY A. P. NIGHT WIRE]

NEW YORK, Nov. 19.—Reports that the expected consolidation of the Rock Island Railroad with the Southern Pacific might take the form of a lease on a rental basis, guaranteeing a 4 per cent annual return on Rock Island common stock, were discredited today by Southern Pacific officials and directors. No negotiations looking to the acquisition of the Rock Island have been started, it was said.

HUGE LINER POUNDED IN HURRICANE

Passengers on Aurania Injured in Fierce Gale That Swept Atlantic

[EXCLUSIVE DISPATCH]

NEW YORK, Nov. 19.—The Cunard liner Aurania, from Liverpool, arrived today with reports of an experience with the gale which, on the 11th and 12th insts., delayed the White Star's Adriatic, and the American of the United American Line. Four of the Aurania's passengers were injured; one was so disabled when the vessel docked that it was found necessary to remove him to his home in an ambulance.

The storm, which was one of hurricane proportions, struck the Aurania soon after midnight on the 13th inst., and raged without abatement for twenty-one hours. The vessel rolled so violently that the belts fastening pianos and other heavy salon furniture to the decks were wrenched loose. These potentially dangerous articles were lashed fast to uprights.

The injured passengers were Miss Doris Mitchelson, Tarrisville, Ct., lacerations; Mrs. A. Woodman and Michael McHugh, Chicago, broken noses, and George Taylor, Bay Ridge, Brooklyn, sprained left ankle.

Capt. R. V. Peel of the Aurania, declared that the storm was the worst he has experienced in a lifetime spent on the seven seas.

SILKEN HOSE DEBATED IN GOULD SUIT

Paris Court Ponders on Stocking Bill Owed by Frank J.'s ex-Wife

[BY CABLE—EXCLUSIVE DISPATCH]

PARIS, Nov. 19.—Edith Kelly Gould's silk stockings came up in the courts for inspection today. Edith, however, was not in them. It was only a solemn discussion among attorneys who asked a postponement of litigations regarding the hosiery until after Edith appeals her claims to a share in the estate of her millionaire divorced husband, Frank J. Gould.

The stockings in question were 3700 francs' worth, bought in 1917 and 1918, and also sixty-three varicolored pairs bought for use in October, 1917. Since her divorce suit was still pending, Edith sent a bill to her husband. When he refused payment the hosiery firm filed suit against both.

Since the lower court's verdict denied Edith's property claim, the stocking bill was also denied. She asked permission to postpone the hearing regarding the stockings until the Versailles' court verdict on the property. The request was granted. The hosier still awaits his money.

Corey Resigns as Farm Loan Board Member

[BY A. P. NIGHT WIRE]

WASHINGTON, Nov. 19.—The resignation of M. L. Corey as a member of the Federal Farm Loan Board has been tendered to President Coolidge. Although a formal announcement of the action has been withheld, it is understood that the President had accepted the resignation.

Mr. Corey, who is from Nebraska, was appointed to the board as a representative of the Midwestern farming area. His intention to leave the board to resume the practice of law was made several months ago, when Mr. Corey declared it was too much of a sacrifice to remain in his present position. He will practice his profession in New York. There were no indications tonight as to whom his successor may be.

WHAT'S IN A NAME? MR. DAWSON KNOWS

HE COMES TO GRIEF BECAUSE HIS LIQUOR IS NAMED DAWSON, TOO

PHILADELPHIA, Nov. 19.—"You can't sell Scotch whisky just because your name is Peter Dawson," said Magistrate Pennock in Central Police Court when a man by that name was charged before him with violation of the liquor laws.

Dawson has a cigar store in Woodland avenue near Forty-seventh street according to Blong, a detective. A few nights ago, Blong and a friend stopped in and asked for a drink.

"My name is Peter Dawson," the defendant is alleged to have said. "I not only have the name of a famous Scotch whisky but I sell it."

"Give us some," Blong demanded.

Blong raided the store and found a gallon of Dawson's namesake. Dawson was held in $500 bail.

PRIVATE FUNERAL IS PLANNED FOR McKAY

[BY A. P. NIGHT WIRE]

SALT LAKE CITY, Nov. 19.—Private funeral services will be conducted tomorrow afternoon or Friday morning for A. N. McKay, publisher of the Salt Lake Tribune, who died here last night. Mr. McKay was a former vice-president of the Associated Press.

MAY GET OIL MONEY

[EXCLUSIVE DISPATCH]

WAURIKA (Okla.) Nov. 19.—Oil may endow Austin College at Sherman, Tex., according to students of that institution who have been watching wildcatting in the vicinity of Fort Stockton. The college owns several thousand acres in fee that adjoin a tract of 150,000 acres recently leased for oil purposes, and the board of trustees has been offered several attractive cash bonuses for a lease.

10 lb Turkey free!

With Each Cabinet Model

Clark Jewel Gas Range, Rotarex Electric Washer or Rotarex Ironer

Purchased Between Now and Thanksgiving

Now is the time to get your Rotarex Washer or Ironer—with a fine big turkey free.

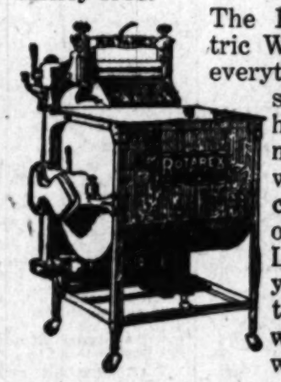

The Rotarex Electric Washer washes everything from the sheerest to the heaviest garments, and it washes them clean — without wear.

Let us show you how easy the Rotarex will solve your wash day problems.

Rotarex Washers and Ironers May Be Purchased on the Monthly Payment Plan

The Rotarex Double Roll Ironer is thorough and quick. The first roll dries and smoothes; the second roll gives an added finish.

See the Special Demonstration of Rotarex Ironer in Our Window Thursday, Friday and Saturday

As a special inducement for you to place your order now for a Clark Jewel Range, we will give a fine, ten-pound turkey free with each Cabinet Model Clark Jewel Range purchased between now and Thanksgiving.

$10 Down Puts Any Clark Jewel Cabinet Range in Your Home—Balance Payable in Convenient Monthly Payments

Clark Jewel Ranges Have Been Famous for Over 20 Years

They are built right and priced right. We have many models—some of them equipped with the famous LORAIN OVEN HEAT REGULATOR.

BEACON LIGHT COMPANY

Everything Gas and Electric

716 South Hill St. Phone - TR. 3841

Open Until 9 p. m. Every Evening Except Monday

OSIRIS GIFT NOMINEES APPROVED

Physicist and Poet Will Divide Equally 200,000 Franc French Prize

[BY CABLE AND ASSOCIATED PRESS]

PARIS, Nov. 19.—The French Institute, represented by its five academies, today adopted its special committee's nominations of Prof. Charles Fabry, eminent physicist of the Paris University, and Jean Richepin, the poet, for the Osiris prize. No grounds for the choice were given.

Prof. Fabry and Jean Richepin will divide the Osiris prize according to the ruling of the French Institute committee, each receiving 100,000 francs. The triennial prize is given for the most remarkable discovery of work in science, literature, art or industry.

At the time the committee announced its award it was stated that Prof. Fabry was chosen as one of the recipients because he was considered the "perfector" of the interferometer, an instrument which enables light intereference to be used for the study of the stars.

No specific achievement was mentioned in connection with the choice of M. Richepin.

NEW RATE HELPS

[EXCLUSIVE DISPATCH]

GALVESTON (Tex.) Nov. 19.—Much importance is attached to the recent action of the Interstate Commerce Commission in establishing a rail-and-water rate on cotton from Oklahoma points to Atlantic seaboard territory, 4 cents per 100 pounds under the existing all-rail rate. It is expected that as a result of this favorable adjustment a large amount of Oklahoma cotton will be shipped through Galveston. It was on the basis of this adjustment that the Oklahoma Cotton Growing Association was induced to select Galveston as a central market for its business.

The Most Painstaking Scientific Examination

First Quality Lenses

$2.50 to $7 Per Pair

High Grade Bifocals $12.50 per Pair

Standard Quality Frame—$3.50

DR. C. S. RODGERS OPTOMETRIST

325 Merchants Nat'l. Bank Bldg. 6th and Spring. VAndike 3767

This Movable Bed Now Only $55.50

It looks just like any other high-grade bed—when it's lowered. It is firm, substantial, roomy. It comes in many attractive designs. Yet it has many advantages over old style beds.

Saves a Room!

For only $55.50 (and up), the Holmes Roll-A-Way Bed adds an "extra bedroom" to your home. During the day, this remarkable bed stands erect and out of the way in your closet. Just roll it out at night. Get this bed for overnight guests. Hundreds of homes use this bed today. Fine hotels and the best apartments have this and other types of Holmes Conceal-A-Way Beds. See the exhibit at 618 S. Main St. on the ground floor of the Pacific Electric Depot.

HOLMES Conceal-A-Way BEDS

Santa Barbara— Frank D. Hatch 117 Salsipuedes

Long Beach— Wilberg-Green Co. 1103 American Ave.

San Diego— Schirm Commercial Co. 4th and K Streets

Santa Ana— W. W. Kays, 124 West

free!
net Model
e, Rotarex
rex Ironer
giving
nducement for you to
rder now for a Clark
ve will give a fine, ten-
free with each Cabinet
ewel Range purchased
and Thanksgiving.

Down Puts
Clark Jewel
et Range in
Home—Bal-
Payable in
onvenient
Monthly
ayments

ewel Ranges
en Famous for
20 Years
t and priced right. We have
e of them equipped with the
VEN HEAT REGULATOR.

pen Until 9 p. m.
ery Evening Except
Monday

Santa Barbara—
Frank D. Hanscom,
117 Salsipuedes.

Long Beach—
Wilberg-Green Co.,
1103 American Ave.

San Diego—
Schirm Commercial Co.,
4th and K Streets.

Santa Ana—
W. W. Kays, 116 West 4th

SPORTS
The Los Angeles Times

THURSDAY MORNING, NOVEMBER 20, 1924.

SIX SAY FULTON ADMITTED FRAME-UP

VERS OUT OF BERKELEY GAME

Stanford Fullback Has Fractured Ankle

Also Will be Unable to Play Saturday

Hold Final Practice Drill Yesterday

[BY A. P. NIGHT WIRE]
LO ALTO, Nov. 19.—question of whether Stan- will have the services of Nevers, fullback of na- repute, in the line-up California in the Coast ship game at Berkeley day, apparently was set- today with the announce- of Dr. T. M. Williams the big player has a frac- ankle. Nevers is going crutches, his leg in a

has been out of the game of this season. He was hurt practice game and stayed on until the recent Utah through most of which he limping slightly. He start- the Montana game last Sat- but went out in the second complaining of his leg. It found that his ankle was ured in a scrimmage with The delay in announce- was explained as the uni- hospital, was due to a mix- X-ray photographs. Nevers's at first was attributed to sprain. The mistake was corrected today.

fact that Stanford has had to along without Nevers virtually entire season will counteract otherwise would have been a for the team. Hey and Hunt been playing fullback Tuesday, said the plays that would have carried out been built around them, Hunt, an end, is out of it too. had not been expected that will recover from his injuries

(Continued on Page 2, Column 1)

HARLAN FENGLER THROUGH RACING

Harlan Fengler's racing career is over. The boy wonder, injured while practicing for the Indianapolis classic last May, will never drive again. Yesterday he withdrew his entry in the Thanksgiving Day race at Culver City, physicians warning him not to drive again. Cliff Durant will have Fengler as one of his pit men, and will also set Harlan up in business.

Mrs. Kennett to Vie With Mrs. Keefer

[EXCLUSIVE DISPATCH]

SAN DIEGO, Nov. 19.—Mrs. Luther M. Kennett of Coronado and Mrs. Howard Keefer will meet in the final match of the San Diego Country Club's annual women's championship golf tournament at Chula Vista tomorrow. Mrs. Kennett defeated Miss Elizabeth Sherman, 6 and 4, today, while Mrs. Keefer won her semifinal match from Mrs. R. W. Thrift, 5 and 4.

In the first flight Mrs. E. F. Chase defeated Mrs. Nelson Barker, 1 up, and Mrs. F. S. Sherman defeated Mrs. Carlowen, also 1 up. The second-flight results found Mrs. Lester Bradley winner over Mrs. R. M. Pray, 4 and 3, while Mrs. C. N. Henderson defeated Mrs. R. Ridout, 2 and 1. In the third flight Mrs. E. J. Ridgway defeated Mrs. F. C. Harbaugh, 2 and 1, and Mrs. Charles Kenney defeated Mrs. H. G. Chapman, 6 and 5.

The consolation flight, the only one played under handicap, saw Mrs. L. B. Edgar winner over Mrs. M. R. Rocle, 2 and 2, and Miss R. Anderson winner by default from Mrs. J. F. Hawley.

In the defeated four of the championship flight, Mrs. A. E. Childs won by default from Mrs. R. A. Durr and Mrs. A. P. Healy defeated Miss May Lee, 5 and 4.

CASABA OFFICIALS MEET

A meeting of the officials of the Southern California Basketball Association will be held tonight at 7 p.m., at the Central Junior High, formerly L. A. High, on North Hill. Plans for the coming season will be discussed.

Your Thanksgiving Tuxedo

$40

All sizes and for all builds

THESE tuxedos accentuate the days' fashion and a nicety of tailoring that you'll appreciate. With a roominess that spells "sack suit comfort," the coats are loosely draped, silk lined with satin faced lapels; the trousers are cut full, having silk braided side seams. A typical Wood Bros. value.

Wood Bros.

Sixth Street

Bet. Broadway and Hill

Open Sat. Evenings Until 9—

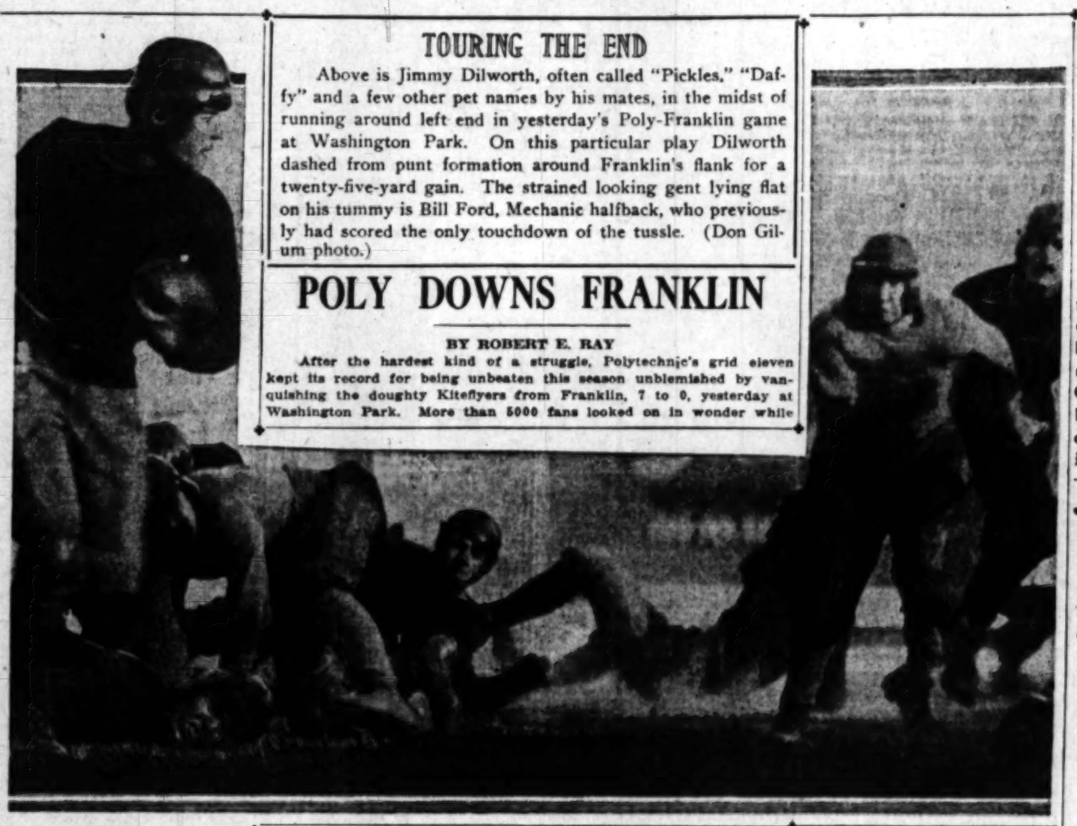

TOURING THE END

Above is Jimmy Dilworth, often called "Pickles," "Daffy" and a few other pet names by his mates, in the midst of running around left end in yesterday's Poly-Franklin game at Washington Park. On this particular play Dilworth dashed from punt formation around Franklin's flank for a twenty-five-yard gain. The strained looking gent lying flat on his tummy is Bill Ford, Mechanic halfback, who previously had scored the only touchdown of the tussle. (Don Gilum photo.)

POLY DOWNS FRANKLIN

BY ROBERT E. RAY

After the hardest kind of a struggle, Polytechnic's grid eleven kept its record for being unbeaten this season unblemished by vanquishing the doughty Kiteflyers from Franklin, 7 to 0, yesterday at Washington Park. More than 5000 fans looked on in wonder while Sam Tenison's Blue-and Bug clad footballers held the munch-vaunted Mechanics to a lone touchdown and constantly threatened the Poly goal.

The Mechanics, although without the services of a couple of regulars didn't look so good and as a result of their narhow victory their stock for beating L. A. High in the title game Thanksgiving Day at the Coliseum has depreciated greatly. In the first five minutes Voyle Brennen's battlers looked, as in their three previous games, ramming home a touchdown, with Bill Ford doing the deed. After those opening minutes the Kiteflyers caused Poly rooters to wonder why their hearts had suddenly gotten chummy with their Adam's apples.

Joe Berry, lithe Franklin fullback, was a riot in himself, breaking through and around the Mechanic line for a couple of 30-yard runs, with a few others not so long sprinkled all through the four quarters. Bill Laird, Kiteflyer quarterback; Tarzan Evans, guard; Heck, an end, and Bates, another Franklin end, stood out for Franklin on both offense and defense, while Griffith's work at center also calls for recognition.

Manuel ("Chili") Carroll, a diminutive substitute quarterback, featured for Poly with his brilliant punting in the last period and his

(Continued on Page 2, Column 4)

Dundee Sails for Europe to Arrange Bouts

[EXCLUSIVE DISPATCH]

NEW YORK, Nov. 19.—Far from intending to lose his precious featherweight title in Europe, as has been rumored, Johnny Dundee is confident that he will defeat readily all the men he will meet abroad.

Dundee denied rather heatedly that he had any intention of meeting a foreign featherweight in a championship fight with a foregone certainty of losing his title.

"Who is there in Europe can make the featherweight limit and defeat me?" Johnny asked.

"Not one man abroad can do it on the level; and I'm sure the public will remember my fifteen years' record in the ring well enough to believe that I would not stoop to engage in such a contest.

"This rumor has had one effect on me," the great little feather continued. "It makes me determined to reclaim my title if I find that I can make the weight without hurting myself."

Dundee sailed today on the Aquitania. His tour of Europe will include Great Britain, Ireland, France, Germany and his native Italy. It is expected that he will engage in several ring contests before he returns.

SPRINTER ACQUITTED

[BY A. P. NIGHT WIRE]

NEW YORK, Nov. 19.—Robert F. McAllister, former national indoor sprints champion, today was acquitted on a murder indictment growing out of the shooting of Vincent Fighera last August. The jury deliberated only twenty-three minutes.

TEARNEY QUITS THREE-I

[BY A. P. NIGHT WIRE]

CHICAGO, Nov. 19.—After serving as president of the Three-I League for twelve years, A. R. Tearney of Chicago resigned at the annual meeting today, his resignation becoming effective at the spring meeting to be held here February 9. Tearney, who also is president of the Western League, was unable to serve in the capacity of president of two leagues, due to his expanding business interests in Chicago.

The presidency of the Three-I was offered John C. Ryan, head of the Peoria club, but he declined. John J. Cleary, president of the Terre Haute club, and President L. J. Wylie of the Decatur club, were appointed by President Tearney to select a new president.

LEONARD DEFIES ALL RIVALS

[BY A. P. NIGHT WIRE]

NEW YORK, Nov. 19.—Benny Leonard, lightweight champion, issued a challenge tonight to any and all rivals for his crown.

"I am ready to meet all comers in any part of the United states," declared Leonard, who recently intimated that because of what he characterized as a dearth of opposition in the East, he would accept a title match in Los Angeles.

The champion's latest statement, however, explains that if he receives no bona-fide fight offer within two weeks, he will resume his motion-picture career. At present, he said, he had no definite offer for a match, and added his belief that there is no logical contender in sight at this time.

Lions Not to Play Huskies, Says Bezdek

[EXCLUSIVE DISPATCH]

STATE COLLEGE (Pa.) Nov. 19.—Penn State will not meet the University of Washington in a post-season football game at Seattle, Hugo Bezdek, director of athletics, announced tonight. The decision to decline the invitation was reached at a conference by President John M. Thomas, Coach Bezdek and the faculty athletic committee.

The fact that Penn State has been to the Coast twice in the last four years made it advisable to pass up the opportunity for this year, Bezdek said. Other factors in the decision were the inadvisability of lengthening the football season beyond Thanksgiving, and the extended absence from class work that would be necessitated by so long a trip.

THREE BICYCLE TEAMS FORMED FOR BIG RACE

[BY A. P. NIGHT WIRE]

NEW YORK, Nov. 19.—Three of the fifteen teams which will compete in the international six-day bicycle race at Madison Square Garden starting November 30, have been formed. They are Bobby Walthour, Jr., of Nutley, N. J., and Franco Georgetti, young Italian; Eddie Madden, Newark veteran, and Antony Beckman of Secaucus, N. J., and Sammy Castman of Newark, and Percy Lawrence of San Francisco.

As They Faced the Law

Fight Principals in Court

Tony Fuente, Mexican fighter, and his manager, Fred Winsor, showed up at Dep. Dist.-Atty. Fitt's office yesterday afternoon to answer to charges of participating in the alleged fake bout at Culver City Monday night. From left to right the men are Ira L. Brunk, attorney for Fuente and Winsor; Fuente, Winsor and Charley Spranklin, special investigator for the District Attorney.

TELL INVESTIGATORS OF CONFESSION BEFORE BOUT

May Prosecute Winsor on Charges of Embezzlement; Released on Bail Along With Fuente

That Fred Fulton, who was "knocked" out in the first round of his "fight" with Tony Fuente at Culver City last Monday night, confessed to six people that it had been fixed for him to lay down to the Mexican boxer, was the startling discovery made late yesterday afternoon by the District Attorney's Office. Six witnesses were interrogated by Dist.-Atty. Keyes, his assistant, Buron Fitts, and Dep. Dist.-Atty. Fricke, and all of them testified that they had heard Fulton say that he was going to lay down to Fuente.

The witnesses, whose names were not given by the District Attorney's office, stated that fifteen minutes before the fight they listened to Fulton's confession. He is reported to have said that he was to get $7500 for his end of the fiasco. These witnesses will confront Fulton in his preliminary hearing the 26th inst.

SERIOUS CHARGE

Fred "Windy" Winsor, manager of Fuente, so-called boxing champion of Mexico and promoter of the fiasco, will probably face a charge of embezzlement within the next twenty-four hours, according to word given out at the District Attorney's office yesterday afternoon where Winsor and his protege surrendered after being hunted for a day and a night by city and county officers.

The promoter of what the sporting public refers to as the biggest ring frame-up in the history of Southern California boxing is likely to be brought face to face with the above charge unless he accounts for $6000 which he is alleged to have taken in for the sale of tickets to Monday's fight. James O. Gordon, chairman of the stadium committee of the Culver City American Legion, will in all probability ask the District Attorney's office to bring Winsor to court for failing to account for the $6000.

Gordon is on the budget committee of the stadium group and said yesterday that previous to the fight he had refused to O.K. the budget which Winsor made out. Gordon, it is said, refused to O.K. the budget because 59 per cent of the gate was to go to the fighters under Winsor's plan. The preliminary fighters were to get 9 per cent, Fuente and Fulton splitting the other 50 per cent fifty-fifty. Under this arrangement Gordon refused to approve the budget. Just before the fight, Gordon states, Winsor came to him and asked for his O.K. Gordon again refused. Winsor said he would call off the fight unless the budget was approved. Confronted with this turn of affairs, Gordon O.K.'d the budget under protest.

FUENTE APPEARS

Winsor and Fuente, with their

(Continued on Page 2, Column 6)

JEFF SMITH AND TUNNEY TO HOOK UP

Light-Heavyweight Champ Signs for Fifteen-Round Go in New Orleans

[EXCLUSIVE DISPATCH]

NEW YORK, Nov. 19.—Gene Tunney, American light-heavyweight champion, has been matched for a fifteen-round no-decision bout against Jeff Smith, Bayonne veteran middleweight, to be held in New Orleans on December 8. By consent of the boxers the match was arranged as a no-decision affair for a rule in the Crescent City makes it optional with boxers whether they desire to fight to an official decision.

WELTER CHAMP WILL FIGHT JOCK MALONE

[BY A. P. NIGHT WIRE]

MILWAUKEE (Wis.) Nov. 19.—Mickey Walker, welterweight champion of the world, was matched today to box Jock Malone of St. Paul here on December 8. The match is scheduled to go ten rounds and the weight agreed on is 154 pounds at 3 o'clock.

INDIAN INFIELDER SOLD

[BY A. P. NIGHT WIRE]

CLEVELAND, Nov. 19.—Frank Brower, utility first baseman and outfielder of the Cleveland baseball club, has been sold to the San Francisco club of the Pacific Coast League. Brower came here from the Washington club two years ago.

PAINTING
with Dupont Duco
REPAIRING
all makes of cars
UPHOLSTERY
work of all kinds
CUSTOM
body building
FENDER
and body repair.

All workmanship of Cadillac quality and every job guaranteed.

Don Lee

Seventh and Bixel

Two High School Football Elevens Tied for Leadership in Bay League

DEADLOCKED IN TWO DIVISIONS

Compton-San Pedro Heavies Top Other Clubs

Huntington Park and Venice Midgets Tied

Rival Lightweights Clash at Venice Today

Drawing a close to one of the most thrilling finishes of Bay League football history two teams are tied for first places in both lightweight and heavyweight divisions of circuit play.

In the varsity lineup, San Pedro and Compton are deadlocked for first honors, each team having won five contests and lost one. Huntington Park and Venice are undefeated in the midget rankings.

Should Compton and San Pedro win their games tomorrow afternoon, the pennant will go to the former school inasmuch as the Comptonites have already defeated the harbor players. Such an occurrence would be the signal for much festivity in Compton, which school has yet to turn in its initial heavyweight gonfalon.

As Compton hooks up with the mediocre Redondo team Friday, predictions on the final round of play place Compton at top of the field as the prospective heavyweight champion.

VARSITY STANDINGS OF THE BAY LEAGUE

	Won.	Lost.	P. c.
Compton	4	1	.800
San Pedro	4	1	.800
Huntington Park	4	1	.800
Santa Monica	3	2	.600
Redondo	2	4	.333
Inglewood	2	4	.333
Gardena	2	4	.333
Venice	0	5	.000

Midgets of the Venice and Huntington Park High Schools are booked for a melee on the Gondolier grounds this afternoon. This tilt decides the league champion. Both of the lightweight elevens are classy squads, and have proved themselves quite superior to the other contending squads of the circuit.

LIGHTWEIGHT STANDINGS

	Won.	Lost.	Tied.	P. c.
Venice	3	0	0	1.000
Huntington Park	3	0	0	1.000
Santa Monica	2	1	0	.666
Inglewood	2	1	0	.666
Redondo	1	2	0	.333
Compton	1	2	0	.333
San Pedro	0	3	0	.000

NEVERS OUT OF BERKELEY GAME

(Continued from First Page)

and Ted Shipkey has been groomed for the position. Neill, a varsity guard, who has been on the bench with injuries during the last two games, is back in the line-up and will play against California. The team otherwise is in good condition.

The final session of practice was held today. Coach Glenn Warner announced that after the annual bonfire and football rally tonight the squad would be spirited away to a mountain retreat near Berkeley to rest until four hours before the big game.

HOLLYWOOD LEGION STADIUM
BOXING

EAST-WEST MEET AT NETS

Bill Tilden and Vincent Richards Lead Big List of Invading Tennis Aces

The Los Angeles Tennis Club is due to be a popular place this week-end, when the East vs. West tennis match, one of the biggest exhibitions that has ever been seen in Southern California, will take place on its courts. The biggest racket stars of both coasts, and incidentally some of the greatest tennis players in the world, will be on hand to dazzle local "racket" fandom, with "tough angle" shots.

The invaders, head by big Bill Tilden, to whom the winning of tennis championships has become a mere pastime, have the further prestige of the services of Vincent Richards, who has come to the front in a remarkable manner in the last year, they will probably walk off with high honors, not, however, without having known that they were in a battle, for when it comes to playing tennis, Snodgrass, Casey and Wesbrook, who will look to the Pacific Coast laurels, are far from being in the slouch class.

Aside from the above named satellites, the Kinsey brothers, Robert and Howard, Mrs. May Bundy, and Miss Mary Browne will also exhibit their prowess in some exhibition matches, giving local net fiends something else to hash over on the winter nights to come.

Simpson Sinsabaugh, president of the Los Angeles Club, announced the following schedule for the three days late last night.

Friday, Snodgrass, the leader of the westerners, will face Vincent Richards, who has caused Tilden so much trouble of late, at 1:45 p.m. At 3 p.m. "Cannon Ball" Bill Tilden will meet Ray Casey, the Pacific Coast's latest sensation, who it is declared will take Johnson's place when the latter declares he finds the game too strenuous.—

Saturday will find the two Davis Cup stars, Tilden and Richards, facing Snodgrass and Wesbrook, who recently won the Los Angeles county title at doubles. This match will take place at 1:45, while Mrs. Bundy and Casey will meet Browne and Howard Kinsey in a mixed doubles match at 3 p.m.

On Sunday the schedule will be a reversal of Friday's, Tilden playing Snodgrass at 1:45 p.m. and Richards shooting his volleys at Casey at 3 p.m. Miles Reinke also announced that Robert Kinsey is now on his way here from Mexico, and will probably play some exhibition tennis during the festivities. All of the matches except the mixed doubles will be for the best three sets out of five.

Walter Johnson served eighteen seasons with the Washington Senators. He won 359 games, struck out 3212 players and scored 109 shutouts. He pitched sixteen straight victories.

CHICK HARLEY WILL FIGHT LUNACY CHARGE

[BY A. P. NIGHT WIRE]

CHICAGO, Nov. 19.—Charles "Chick" Harley, leading athlete at Ohio State University a few years ago, announced through his attorneys today that he will return to Columbus, O., next week to fight the lunacy charge placed against him two years ago.

The case will be heard Monday before probate Judge Homer Bostwick who entered the lunacy finding which still stands.

L. A. LIGHTWEIGHTS TO PLAY ALHAMBRANS

Fearing that his team will be overcome with stage fright when it takes the field before the immense crowd that is expected at the Los Angeles-Polytechnic high-school game Thanksgiving Day in the Coliseum, Coach Ed Rich, lightweight mentor at the Wilshire institution, has arranged to have his charges play Alhambra High's 130-pounders as a preliminary to the U.S.C.-Idaho game Saturday. The L.A.-Poly lightweights play a preliminary game at the Coliseum next Thursday and Rich is trying to get his team used to playing before a big crowd.

PERFORMS TONIGHT

Loretta Rush, the beautiful maiden pictured below, will be one of the attractions at the Hollywood Athletic Club swim carnival this evening. Coach Clyde Swenson has arranged a nifty program of water sports for the approval of the general public.

MECHANICS WIN FROM FRANKLIN

(Continued from First Page)

ability to get off 50-yard punts. When the Kitefiyers were smearing Poly plays with reckless abandon in the final quarter, Carroll pulled his mates out of a big hole by getting off a lofty 60-yard punt that took the ball to Franklin's 16-yard line. That long, winding spiral which allowed the Mechanics to change from the defense to the offense, took the heart out of the Kitefiyers and really saved the game. Franklin tried numerous passes, one of which was allowed when Evans, Kitefiyer guard, who was ineligible to receive the ball according to the most approved rules, leaped up and snagged one of Berry's lengthy tosses. Referee Jack Wells allowed the Kitefiyers to get away with it. However, it didn't do the harm to the Mechanics it might have, for on the next play Ed Griffith intercepted another of Berry's heaves. Carroll got off a 50-yard punt and then returned a Franklin kick 30 yards when the game ended.

The line-ups:

Polytechnic (7.)		Franklin (6.)
Simms	L.E.R.	Holt
Brown	L.T.R.	Stevens
McQuire	L.G.R.	Evans
Judy	C.	Griffith
Cleveland	R.G.L.	Schulte
Goodsell	R.T.L.	Stone
Rehrig	R.E.L.	Bates
Murphy	Q.	Laird
Ford	L.H.R.	Henry
Griffith	R.H.L.	Schweiser
Stevens	F.	Berry

Substitutions—Poly, Frost, D. Handy, Robinson, Carroll, Dilworth, Wellein, Spinuzzi, Newman and Kleffel; Franklin, Williamson, Argus, Carter, Hughes, Lowry.

Touchdowns—Ford.
Goal after touchdown—Rehrig.

SCORE BY QUARTERS

	1	2	3	4	Tie
Polytechnic	7	0	0	0	7
Franklin	0	0	0	0	0

Officials—Referee, Wells; umpire, Baker; head linesman, Cox; field judge, Robinson.

Manual Arts Midgets Meet Movies Today

Playing their final game, the Manual Arts and Hollywood High School lightweights meet at Wilson Field, Manual Arts, today. Only the Polytechnic-L. A. High midget battle and this afternoon's tussle remain of the 1924 schedule. The Mechanic-Roman game will be played as a preliminary to the big game at the Coliseum, Thanksgiving Day.

Coach Wheeler's Artisan babes are red hot favorites to trample on Hollywood this afternoon. The Purple and Grey boys have met the best teams in the city and have come away with a clear slate, only a tie with Jefferson to mar the record. The fact that Manual defeated Franklin and L. A. High's 130-pounders indicates that it is the logical contender for the title and today's game should be merely a finishing touch to the season.

Should the Toilers drop today's game and L. A. High win from Polytechnic next Thursday, the two elevens will be tied and a play-off may be held. This is not likely since Hollywood's underslungs have lost two and tied one of their four games played. Rose is Manual's big hope today. Meeks is expected to star for the Foothillers.

Rally Planned by Alumni of Syracuse

A football rally for alumni of the University of Syracuse will be held tomorrow night at 1242 Victoria avenue, according to an announcement made yesterday by Philo C. Chambers, professor of English at Los Angeles High School. All alumni of Syracuse are requested to attend. Tickets to the Syracuse rooting section, when the eastern eleven meets U.S.C. December 6, will be given out. About 100 alumni are expected to attend. Plans for the reception of the team will be made.

TESTIFY FRED PLANNED FLOP

(Continued from First Page)

lawyer, Ira Brunk, appeared before Dist.-Atty. Keyes and Dep. Dist.-Atty. Fricke, who, with Frank Ey, will handle the prosecution of the men. On advice of their lawyer, both Winsor and Fuente refused absolutely to say anything about the Culver City affair.

With their refusal to talk, Winsor and Fuente were taken before Justice Ballard and were arraigned on misdemeanor charges of violating the State prize-fight law, which forbids boxing for a prize in excess of $25. Bail, placed at $1000 each, was furnished by Attorney Brunk and the preliminary hearing of the case set for the 26th inst.

Fred Fulton, who is charged with violating the prize-fight law and who did the big flop Monday night, put in his appearance again yesterday as did his manager, Jack Reddy. Their hearing, which had previously been set for the 21st inst., was contigued until the 26th inst.

DENIES RUMOR

Dist.-Atty. Keyes last night emphatically denied a rumor to the effect that he had refused to allow Tom Jones, manager of three world champions, to referee Monday night's fight. Winsor is said to have told several people that Keyes called him Monday afternoon and told him that he couldn't use Jones as referee. This Keyes denies.

"I called Winsor Monday afternoon and told him at that time that if there was any indication of a fake in the fight I would arrest all those connected with the affair," said Keyes last night.

Earl Mohan, who was substituted for Tom Jones as referee at the eleventh hour, appeared before Keyes, Fitts and Fricke yesterday afternoon. "After the fight started it looked to me as if it was a fake," said Mohan, "but I had no knowledge of such a fact beforehand." Mohan is an assistant director of the Goldwyn studios, it is said.

When Fulton, Fuente, Reddy and Winsor appear on the 26th inst. they will be confronted by a score or more witnesses who will be subpoenaed by the District Attorney's office. Fricke and Ey, who will handle the prosecution will endeavor to have the following take the stand and tell what they know of the fight and Fulton's past record: Jack Dempsey, Jack Kearns, Jim Jeffries, Frank Jeffries, Tom Kennedy, Jack Ricks, Tom Jones, Earl Mohan, Arthur Manheau, Mark Kelly, Harry Smith, Charles Keppen, Al Munroe, Deputy Sheriff Blaisdell, Sam and Joe Wolf, H. O. Davis, Bill Smith, Fane Norton, George Goldsmith, Dutch Meyers, Dan Murphy, Joe Rivers, Bill Blake, "Gig" Rooney, Mike De Pinto, Marty Cross, Robert E. Green, George Blake, Gene Murphy, Tony Saens, Tommy Ryan, Jack Reot, Joe Levy, Tony Machadio, Milton Gardner, S. J. Roberts, Nick Servous, Walter G. Walsh, Lew Cody, Frank Keenan and special investigators Reimer, Ramsey, Dozier, Finkelstein and Eliott of the District Attorney's office.

That the stature of American people has dropped two inches in the last sixty years, due to the modern habit of eating hurriedly, is the observation of John H. Kellogg of Battle Creek, Mich.

The New England Fat Men's Club has 10,000 members, representing thirty-eight States and eight foreign countries. It was organized at Wells River, Vt., twenty years ago. The fattest man in the club weighs 430 pounds.

OLIN DAVIS ENTERED IN ASCOT RACE

San Diego Pilot Signs Up for Thanksgiving Day Road Classic

The Ascot Thanksgiving Day road race has lured another of the old-time road race champions back to the sport. Olin Davis, San Diego pilot, who won the 1913 Los Angeles-to-Phoenix desert race in a Locomobile, and many other hard-fought road races, last night was named as the driver to tool one of the Willis-Sainte Claire eight-cylinder cars in the big Turkey Day classic. Davis, it will be recalled by the old-time race fans, drove the "Loco" to a spectacular victory, defeating a big field of the danger-calloused road drivers of those days. His driving in the Ascot race against the other seventy-five pilots will be cheered by many of the same followers of the sport who were on the "boosters' special" train which followed the drivers into Phoenix during the auto racing "days of real sport." Davis will have his first workout thi afternoon, although he has been over the course many times in a high-powered roadster.

Another noted road driver who has not appeared in Los Angeles for many racing seasons is Chester Latta of Seattle, who will pilot a second Romaro special entered by the winner of a Pike's Peak mountain-climb race.

For next Sunday afternoon's Ascot Speedway program there will be eight races carded. The Italian Colony Victory Crown Dash, the Universal Sweepstakes and the Grauman Invitational will be the three most prominent races on the event list. Frank Lockhart, in his little No. 37, and Ralph Ormsby in the same No. 2 Fromty, with which he performed so sensationally against Lockhart on the first Sunday of his appearance, but which was broken up before last Sunday's match, will meet in two open races.

CASABA TOSSERS TO ARRANGE SCHEDULE

With ten teams lined up so far, and the possibilities of one or two more in the near future, the Amateur Basketball Federation, which is being conducted under the auspices of the local Y.M.C.A., will hold a meeting tonight and arrange its schedule, which is due to open up one week from today.

The present plan is to divide the teams into two divisions, with the winners of each class, meeting in a playoff for the championship. It is hoped to get at least one or two more teams in the league, and any quintets interested in entering may be present or send representatives of the meeting tonight which will be held at 7:30 p.m. The squads entered to date are: Woodbury Business College, Broadway Department Store, Telephone Company, Bullocks, Goodyear, Los Angeles Police School, Magyar Athletic Club, the Mead Printers, Y.M.C.A., De Molay, and the National Automotive School.

LOYOLA TACKLES INDIANS

Lions Go to Riverside to Play Sherman Outfit Saturday Afternoon

Loyola College will make its final bid for a record in the football season on Saturday afternoon, when the Lion squad will play the Indians of Sherman Institute at Arlington, south of Riverside. The Indians have an enviable record, having defeated two Indian teams in Arizona, and are reported to be the fastest team to have played there in two years. Loyola, on the other hand, has a good record, having a list of three victories, three losses, and one tie game.

Coach Hess and Daze, the athletic director, say they are going to get the team in shape to make it four victories for the season. It will be Loyola's last game for the season.

The coach is bracing up the line, but says that it will probably be the same as last Saturday, when Loyola went down to defeat at the hands of the U.S.C. frosh. This is the annual game of the college, which is usually played with the Sherman Indians.

The Brooklyn National League baseball club will have eighteen pitchers at its training camp next spring. Seven southpaws will be among the group. Four catchers, seven outfielders and nine infielders will complete the personnel.

NOTHING LIKE IT IN THE HISTORY OF AUTO RACING

ROAD RACING IS BACK!
LOS ANGELES
THANKSGIVING DAY
STARTS 10 A.M.
$52,000 250 MILES ASCOT
50 LAPS OF 5 MILE COURSE OVER MOST SPECTACULAR CIRCUIT IN THE WORLD
76-ENTRIES TO DATE
WORLD'S GREATEST DRIVERS
GEN. ADM. $1.50 KIDS 50¢ BEST RESERVED SEATS $2.50
TUFTS-LYON ARENA CO.
NEXT SUN. REGULAR ASCOT AND ELIMINATION TRIALS ADM. $1
FOR ROAD RACE SEATS ON SALE

The Most Exclusive Club in Southern California

TO THOSE who love the outdoor life of the beach. To those who appreciate the luxuries of a faultlessly managed club. To those who find in indoor sports a recreation which is unapproached.

The Edgewater Club was planned to take its place with the foremost clubs in America—to be truly representative of the greatness of Southern California and to give to those who know and appreciate all that this glorious country offers something to exemplify that greatness.

A beach club, yes. But more than that—a club bringing the answer to the true American—the lover of sports, of good fellowship, of distinction!

What more appropriate for a gift than an Edgewater membership? Full information on application.

Edgewater Club
of Southern California

Executive Offices
Suite 409 Grosse Bldg. Phone TRinity 6059

Hollywood Office:
813 Hollywood Security Bldg.
Phone: HEmpstead 9427, 6666

Santa Monica Office:
1001 Ocean Ave.
Phone Santa Monica 2330.

Sixth and Western Branch:
3007 W. 6th St., Room 209.
Phone 890-676.

Branch Los Angeles Office:
1201 W. Garland Bldg.,
9th and Spring Sts.
Phone TUcker 2695.

Pasadena Office:
629 Security Bldg.,
117 E. Colorado St.
Phone Fair Oaks 9618.

A Partial List of Members

Ferdinand R. Bates
Pres. Southern Counties Gas Co.

Wm. Llewellyn
Vice Pres. Llewellyn Iron Works

W. M. Armstrong
Capitalist

Harold H. Barnsdall
General Petroleum Corp.

A. F. Schiffman
Retired

Edward G. Otis
Vice Pres. L. G. McLaughlin Co.

Gilly W. Mead
Vice Pres. Carbide and Carbon Co., New York City

Rose Llewellyn
Pres. Llewellyn Iron Works

E. A. Fatherazam
Merchant

Ed. B. Yoffe
Yoffe-Low Sporting Goods

J. V. Baldwin
General Dist. Chevrolet Cars in California

P. H. Gray
Automobile Dealer

J. W. Maddrill
General Petroleum Corp.

Dr. Frank F. Borkan
Publisher Evening Herald

Wm. F. Knight
Pres. Pasadena National Bank

LeRoy M. Edwards
Attorney

Walter W. Ralphs
Pres. Ralphs Grocery Co.

J. Forsyth
Vice Pres. California Bank

C. Sumner Jones
Vice Pres. Citizens Trust & Savings Bank

G. S. Young
Los Angeles Examiner

G. J. Waggoner
Pres. California Title Insurance Co.

G. L. Alexander
Vice Pres. California Bank

Carl F. Schuster
Real Estate

R. L. Bowman
Vice Pres. Pacific Southwest Warehouse Co.

Gordon C. Smith
Comptroller California Bank

Walter L. Dowell
Orcutt's Furniture Co.

M. W. Teppert
Bonds and Mortgages

T. H. Dudley
Managing Director Pacific-Southwest Trust and Savings Bank

Everett N. Beaver
Investments

Norman Chandler
Assistant to Publisher

C. E. Robinson
Vice Pres. Bank of Italy

H. E. Coulter
Vice Pres. Bank of Italy

S. L. Gates
Capitalist

Paul W. Schmitt
Attorney

E. Jacquard
Merchant

Gordon Smith
Insurance

Carroll L. Post
Pres. Pontoon Canal Co.

Allen G. Murphy

H. G. Fartig
Truck Tire Service

Dr. Ernest W. Fleming
Physician

C. A. Wood
Retired

Mrs. Kate G. Gerk
Capitalist

A. J. Mullen
Attorney

Harry Philip
General Mgr. Broadway Dept. Store

William Peet
Pres. Rice Manufacturing Co., Kansas City

U. V. Chittenden
Attorney

William A. Pearson
Investments

George D. Reed
Manufacturer

Walter E. Mitchell
Pres. Quakenlene Oil Co.

Fairfax Cosby
Attorney

C. E. Gallagher
Pres. Columbia Rolled Steel Tank

Cecil George
Retired

Ralph M. Burdick
Pres. American Airplane Engine Co.

Harry Mead
Director Seaboard Bank

value!

"More for your money!"—that's what we mean by Chevrolet "VALUE" More power—more strength—more beauty—more comfort—more convenience—more returns—per dollar in usefulness and pleasure from this low-priced quality car!

For example: Powerful and economical valve-in-head motor - standard 3-speed modern transmission - big 11 inch safe brakes - strong spiral bevel gears fully mounted on Hyatt and New Departure bearings - torque tube motor suspension - Alemite chassis lubrication - centrifugal water pump - Remy ignition - Stewart speedometer and Vacuum feed - Drum-type headlights - Willard or Exide battery - Fisher Body (closed models) - dome light (in sedan and 4-pass. coupe) - handsome stream lines - durable finish - and 66 OTHER quality features

Let your neighborhood Chevrolet Dealer show you all of them—and explain how a small payment each month will put you behind the wheel of this Quality car

CHEVROLET DEALERS ASSOCIATION of LOS ANGELES

CHEVROLET
DIVISION OF GENERAL MOTORS CORPORATION

Mulford Likely to Enter Thanksgiving Day Race at Culver City

AR OFFERED DUESIE MOUNT

Speed Demon Urged to Tie With Champs

Give Racing Fans Stock Car Exhibition

Bordino Will Arrive in City Today

Mulford, one of the most thrilling drivers of all time, will appear in the open-ing to the new Culver City Thanksgiving Day. Plans are being carried on by August Duesenberg, head car builders and one of the four Duesenberg Mulford to mount one of while the score of kings wheel to the Thanksgiving after-

Mulford is now in Los Angeles engaged in preparing for his car mountain test. A. M. president of the Culver Speedway corporation is aid-ing the Duesenberg brothers in getting for Mulford's appear-ance in the race. If Ralph and Duesenberg owners fail to come it is probable that Mulford will take one of the Mil-waukee cars in the race, prob-ably the one Durant machine driven by Clif Durant.

announced yesterday that would positively appear at the speedway Thanksgiv-ing day, even if he did not enter the 150-mile classic. Mul-ford is going to give a stock-car exhibition on the one and one-quarter mile track that serves as a course for the planked oval. Several prizes will be given for the entertainment of the huge crowd that is going to the start of the race.

Special attention will be given Bordino, famous Italian driver, when he arrives here from Italy over the California Limited. Bordino will drive his famous Italian Fiat, "the fastest car in Europe," in the Culver City race. Bordino will be met at the station by a big delegation from the Italian colony.

...men Golfers ...ay Today at ...unset Canyon

Members of the Women's Auxili-ary of the Southern California Golf association will compete today in a nine-hole sprint par sweep-stakes over the Sunset Canyon Country club course at Burbank. The event be-ing played on the new program sponsored by the auxiliary, a large number of entries is anticipated. The first tee at the Wilshire invitation course, brought out close to

The Sunset Canyon links are par-ticularly adapted for the enjoyment of the woman golfer. The course has a full quota of tricky holes, varying in length from twen-ty yards to 510 yards, all green, with excellent greens. Professional golf has encouraged women to play the course, with the result that probably a larger per-centage of golfers on Sunset Can-yon links are women than may be found on any other course in Southern California.

...ETT GETS RANGE ...WHITE SOX FENCE

After hitting a few over the left field fence yesterday, "Bunz" Wright, Oakland home-run king who will play right field for the Whites next year in their games with the Kansas City Monarchs at the White Sox Park next Saturday and Sunday, said that he expected to place a few homers in the two com-ing games to get the range of the short left field fence at White Sox Park before he and his friends giving the world a real thrill this week.

"Babe Ruth" Moore, star slugger of the colored team, has hit the left field fences at White Sox Park for a total of relinquish-ing the crown to Arlett Saturday's leader. A real slugging duel is expected to be put up by the two giants of swat.

...ON TIGERS MEET ...PERONE ALL-STARS

The Chamberlain-Veron Ti-gers, the only undefeated team left in the All-Professional Winter football race, will go after a couple of more scalps next Sunday at Wash-ington Park, where they tackle Joe Perone's All-Stars in a double-header. The first game starts at 1:30 o'clock. Perone has strengthened his team with the addition of several players and hopes to slip the Tigers the first defeat of the season. Ludolph and Wee Ludolph will be on hand for the Tigers, while Pir-rone will call upon Bob McGraw and Bill Cook, with Bill Whitta-ker on hand for relief duty if needed.

...TLING WARD ON NEXT LYCEUM BILL

Sterling Ward, the sturdy Mexi-can featherweight, who has been fighting his way to the front in the 126-pound ranks, draws a main engagement in the main event of the Lyceum Club Saturday night, when he meets Willie O'Brien, the little Irish scrapper. The semi-wind-up will see that clever boy, Joe Garcia, paired to meet Kenny Moore at 130 pounds. Another match sends Eddie Savage and Al Ernest at 133 pounds. The rest of the card: Junior Ferguson vs. Battling Chico, 115 pounds; Joe Hermes vs. Al Man-ning, 125 pounds; Kid Cicero vs. Kid Shields, 140 pounds.

...HANTS TAKE ON ALL-STARS SUNDAY

Nick Chadwick's Hollywood Mer-chants will play the Los Angeles All-Stars at Hollenbeck Park, Hol-lenbeck avenue and Fourth street, Sunday afternoon at 2:30 o'clock. Arrangements are made up and the best players and lineups are anticipated.

OBSERVATIONS

By the INNOCENT BYSTANDER, BILL HENRY

This is football week. They have a canned food week, fresh vegetable week and similar other seven-day di-visions of the year, but this one is genuinely dedicated to football. Incidentally, they ought to call the early part of this week "garbage week" in honor of the aroma which has arisen from the Fulton-Fuente slumber party at Culver City. However, the week-end will find many of the great classics of the gridiron under way.

Back East, of course, Yale and Harvard head the list. That game, despite the fact that on paper Yale ought to murder Harvard, having beat-en Princeton, 10 to 0, while Princeton beat Harvard, 34 to 6, will always be a real classic and a sell-out. This year is an excellent example. Despite a paper difference between the two teams of forty-four points, there is more interest than ever and, what's more, Harvard has a real chance of beating Yale just because it happens to be the Yale-Harvard game and in that game players of either team—or both—are like-ly to play over their heads.

Stanford and California have taken their place now right up next to Harvard and Yale as traditional rivals. The Stanford-California game from now on may be expected to be sold out every year with thousands clamoring for ad-mission. This year, of course, the Coast title is at stake, but next year if they're both at the bottom, they'll be sold out just the same.

* * *

Seward A. Simons, who has always been a big gun in ama-teur athletics in these parts, is busy recuperating from a se-vere illness at his Laguna Beach cottage and was thrilled to receive a telegram the other day from William C. Prout, president of the National A.A.U., which said, "The ama-teur Athletic Union in annual meeting at Atlantic City re-joices in the report of your improvement and wishes you a complete and speedy return to health."

Mr. Simons, because of ill-ness, has not been so promi-nent in athletic circles recent-ly, but he is a member of the board of governors of the A.A.U. and has done many things for athletics in years past. He started the idea of organizing the officials for lo-cal athletic events, among other things and was very prominent in the early days of the Pasadena Tournament of Roses in arranging the first in-tersectional football games.

* * *

Walter Johnson apparently has really purchased the Oaks after several false starts and premature announcements of one kind and another. Pretty nearly everybody will be glad to see Walter in the league as he is a personality of national fame and one of the big men in baseball who has been wor-shiped by the kids and re-spected by the adults through-out the country. He will bring a lot of prestige to the club and, incidentally, will prob-ably win a whole herd of games if he decides to pitch.

If old J. Cal Ewing really disappears from the Coast League permanently as a re-sult of this sale the organiza-tion will lose one of its out-standing figures. Cal is one of the most belligerent cusses that ever stamped and stormed through a Coast League meet-ing and at one time he was, practically speaking, the whole Coast League. That was dur-ing the period of the post-earthquake days, when he owned one club and paid the pay rolls of three others.

* * *

Ewing was the "master mind" behind the coup which yanked Harry Williams out from behind his typewriter in The Times office and put him in his present position as presi-dent of the Coast League. While all the other boys were either laughing up their sleeves or else going over in a corner and sulking, Cal was working on the plot which blew McCarthy's crew higher than a kit, using their own explosive methods.

McCarthy had bulldozed five clubs in the Coast League with the votes of three clubs by simply refusing to recognize the representatives of one club, and then casting his vote with the three, creating a deadlock. If anybody enjoyed seeing Mc-Carthy howled down and out of office by equally warlike methods, it was old Cal, who sat there and smoked a cigar and never cracked a smile while McCarthy was being counted out.

* * *

One young man that Bert Colima would like to meet is Jack Delaney, the Bridgeport, (Ct.) middleweight. Not Jim-my Delaney of St. Paul, who fought here a year ago. Jack is the bright young individual who brought Colima's eastern invasion to a sudden and pain-ful halt by stopping our local pride in a fight in Brooklyn. Since that time he has done the same thing to Paul Ber-lenbach, another promising youth.

Colima's downfall was caused largely by inexperience at the longer game, Delaney being a tough old horse who had fought and licked many of the best middleweights. Colima has increased experi-ence, strength and cleverness and if Jack Delaney is brought out here after the longer bouts open up, he and Bert would be a great match.

WALTER CAMP SPEAKS TO L. A. HIGH BOYS

Walter Camp, famous Yale foot-ball player and coach, and recog-nized as the greatest authority on football in America, spoke to the Los Angeles high-school boys at an assembly yesterday morning. Camp was introduced by E. A. Phillips, president of the Los An-geles Yale Club. The famous grid-iron expert told of the Chicago-Illinois football game which re-sulted in a 21-to-21 tie several weeks ago. He described "Red" Grange, star Illini back in a graphic manner. Camp said that he is the most unpopular man in America because of his all-Ameri-can football choices. He is on a nation-wide lecture tour.

WHITE IS HERE AS MANAGER

Jack, ex-Feather Star, Comes to Coast With Boxer Mason Under Wing

The advance guard of eastern fistiana placed a joyful foot in Los Angeles yesterday afternoon with Jack White very much in the forefront. During the palmy days of Uncle Tom McCarey's hold on the sport at Vernon, Jack was a serious contender for the feather-weight championship. Veteran fol-lowers of the game will recall five of White's most important battles. He took on Abie Attell, Johnny Kil-bane, Frankie Conley, Johnny Dun-dee and Owen Moran, famous En-glish champion.

He crossed gloves with Dundee, Conley and Moran at McCarey's arena. Jack has given us the squared circle as far as his own case is concerned, but has re-mained true to his first love by taking on the management of Jack Mason, a promising middleweight from the Chicago stock yards.

Mason has had fifty-six fights and has won thirty by the knock-out route. Among those he has met are Happy Littleton, Jack De-laney, Lew Bogash, George (Knockout) Brown, Bert Colima, Kid Mexico, Harry Foley, Battling Ortega, Italian Joe Gans and Dave Rosenberg. Mason will arrive here in a few days from Chicago and will probably be seen in action soon after the new boxing law goes into effect. White is at present staying at the Continental Hotel.

State School Midgets Bump Anaheim Crew

[EXCLUSIVE DISPATCH]

WHITTIER, Nov. 19. — The Whittier State School 130-pound eleven trounced the Anaheim High lightweights, 25 to 0, in a practice game staged here today on the victors' gridiron. The Anaheim midgets are leading the Orange County League lightweight divi-sion, but they failed to give the locals much trouble.

Whittier scored in the opening period, Quarterback Moon bucking over. Morrow went over for the next score in the second quarter after grabbing a long pass from Moon. Morrow also kicked goal. Moon tossed a pass to Smith, which was good for another touchdown in the third quarter. Moon also scored a touchdown on an end run in the same period.

Whittier State (25)		Anaheim (0)
Kleinman	L.E.R.	Ochoa
Welch	L.T.R.	Fox
Anderson	L.G.R.	Hashmen
Castanella	C.	Gibbs
Taylor	R.G.L.	McGuire
McNulty	R.T.L.	Matheson
Bolla	R.E.L.	Pomper
Moon	Q.	Donnelly
Morrow	L.H.R.	Van Dyke
Smith	R.H.L.	Lohr
Rivarell	F.	Harvey

Touchdowns—Moon, 2; Morrow, Smith. Goals after touchdown—Morrow.

SCORE BY QUARTERS

Team—	1	2	3	4	Tl.
Whittier State	6	7	12	0	25
Anaheim	0	0	0	0	0

Dick Hoppe to Show Stuff in Pasadena Ring

Dick Hoppe and Soldier Gardner, scheduled to provide the excitement in the main event of the Pasadena Armory's weekly boxing pro-gram tonight, are expected to give the fans a real treat when they come together. Hoppe's rise to fame in the lightweight ranks has been phenomenal, the Coast title having been al-most within his grasp last week during his bout with Tommy Carter, although he lost the bout on an unintentional foul. Gardner is a sea-soned 135-pounder who will give Hoppe a lot to think about.

Young Lancho and Kid Ray-mond, fighting at 135 pounds, will meet in the semi-wind-up. The Pasadena fans are strong boosters for Lancho, who has been a consistent winner in the Armory ring. Bobby Carter and Sally Martinez have been rematched, while a battle royal and several preliminaries are included in the entertainment.

Dandy Dillon and King Draw at Wilmington

Sailor Ritchie King of the U.S.S. Maryland traveled four rounds to a draw with Dandy Dil-lon, the Minneapolis feather-weight, before a packed house at the Wilmington arena last night. The bout was a whirlwind affair, with the boys mixing it heavy ev-ery minute from start to finish, but neither seemed able to gain the advantage. The fight was a good one, and the decision seemed pop-ular with the crowd.

In the semi-wind-up Sailor Akol of the U.S.S. Nevada, the all-Navy flyweight, got a draw with Pedro Villa of Pasadena. Villa dropped his opponent in the second period, but the sailor took no count, and gave such a good account of him-self thereafter, as to fully earn the draw decision given.

The special event was perhaps one of the best bouts seen at Wil-mington for a long time, certainly it was one of the bloodiest and most fiercely contested that the beach arena has ever offered. After having been knocked down for the count of nine in the first stanza, Sailor Foster came back and fought Roy Moore of Huntington Beach to a standstill in the next three periods. Moore received a well-earned decision, however.

In the fourth bout Eddie Brown of Long Beach took a decision from Sailor Cahoon of the Okla-homa, by virtue of having floored him for the count of nine twice in the second round.

Teddie Steadman, the Rocky Mountain Lion, administer the other to Sailor Davis with a right to the solar plexus, in the third bout.

Earl Grigsby of Huntington Beach got a free trip to poppy land, when Sailor Seigel of the New Mexico landed a hard right to the jaw, in bout number two.

TROJANS ARE WORRIED

Fame of Idaho's Passing Attack Causes Gus Henderson and His Charges Many Sleepless Nights

BY BRAVEN DYER

Gus Henderson has not been enjoying the amount of sleep that befits a man whose athletic environment is such as that in which the Trojan grid mentor lives. He's worried and the wrinkles that cross his brow during the day time do not disappear when the shades of night envelope the U.S.C. coach. His charges—the men who represent the Trojan institution on the football field—are getting their usual amount of sleep, at least most of 'em are, but during the day they are worry-ing also.

It all comes about through the in-vasion of Idaho under the tutelage of R. L. "Matty" Mathews. "The Vanals are coming" is the chant running through the Trojans' heads and it won't cease until Sat-urday's game in the Coliseum is either tucked safely away in the U.S.C. victory bag or jotted down on the debit side of the ledger.

ARRIVE TOMORROW

The Idaho team will arrive to-morrow morning from Oakland where they have been going through intensive workouts. Re-ports from the bay region have only served to increase Hender-son's worry. The Vandals have the greatest passing attack of any team on the Pacific Coast, having had but one pass intercepted this season, and they've tried something like a cool hundred of 'em. It is said that through the unerring aim of "Skippy" Stivers, midget quar-ter, the Vandals have completed fifty-five out of eighty-five attempt-ed. That's a record that ought to make even Knute Rockne sit up and take notice. Mathews for-merly attended Notre Dame, which accounts for his fondness for the aerial method of attack. The only touchdown made through the Van-dal line last year was scored by Ernie Nevers. Nobody was able to do it the year before and the same holds good for the present season.

Henderson, naturally, is busy

GOOD BUNCH

It seems likely that Capt. Haw-kins, Laranetta, Lee and Riddle will form the Trojan backfield starting the game. That's a good bunch and with the line intact Idaho will get plenty of opposi-tion. Jeff Cravath will be in his regular center berth, with Chief Newman available for relief duty.

ROJAS, RISKO MATCHED

[BY A. P. NIGHT WIRE]

CLEVELAND (O.) Nov. 19.—Quentin Romero Rojas, Chilean heavyweight, has been matched to box John Risko, Cleveland, twelve rounds to a decision here on the night of November 28.

SAGEHENS WILL LOSE SEVEN MEN

Borey Bell and Six Other Pomona Stars Play Last Game Against Oxy

[EXCLUSIVE DISPATCH]

CLAREMONT, Nov. 19. — If Coach Nixon has his way "Borey" Bell is going to exhibit for the benefit of next Saturday's Oxy-Po-mona clash fans, some of the classiest punting seen in South-ern California this year. Bell has been practising punting all week and is getting plenty of distance on each one of his boots.

So far this season he has had little opportunity to show his ability and he is aching for a chance to thrill the crowd of fans who will witness Saturday's con-test. Incidentally Bell is primed for the effort of his life, as are practically every one of the men on the team.

For Bell it is his last year of football for his alma mater. The same is true of six other men on the first team. In the backfield Bell, Merritt and Clark have been playing their last game for Pomo-na next Saturday.

All three men have been pow-erful additions to all of the Sage-hen varsity teams, and the trio are anxious to play the best game of their history against the Tigers.

On the line, Vernon and Bayn-ham, tackles, and Worden and Draper, ends, also enter Saturday's contest realizing it is their last. Worden, besides being one of Nix-on's mainstays during grid sea-son, has been on the Sagehen bas-ketball team and is a letterman in baseball. Draper is student-body president this year and has stood out as a campus leader dur-ing his four college years. Both men form the lightest duet of wing men a Pomona team has had in several years.

Bullock's

Broadway—Hill and—Seventh

"One o'Clock Saturdays"

Those New Overcoats for Young Men, $49.50

Tailored of Fine Imported Woolens

FINE Imported Woolens! Overcoats that mean warmth without weight. Cut with the newer, broader shoulders, single breasted with set-in sleeves. Here at Bullock's Store for Young Men, in tan and heather mixtures. Quarter lined. Sizes 34 to 42 at $49.50.

And the Vagabond Hats, Styled After Those that the Prince of Wales Affects—$4.50.

With welted crown. In new shades of gray and tan.

—Bullock's Store for Young Men, Fifth Floor.

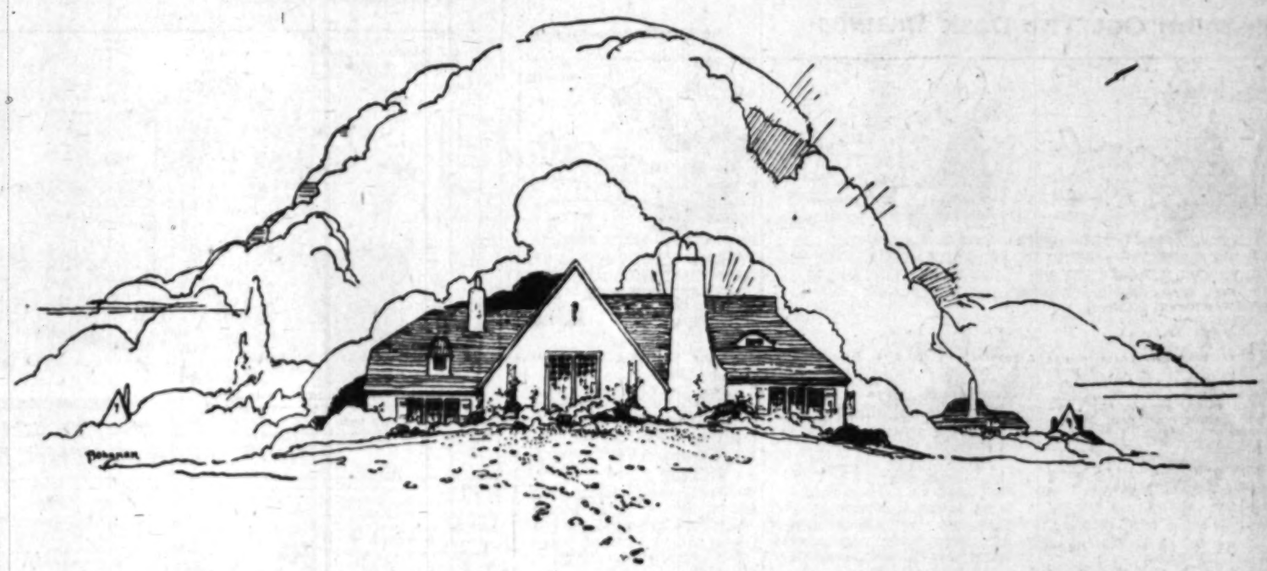

"How dear to my heart are the scenes of my childhood".....

What Will Be Your Children's Recollections?

Will the memories of their childhood be as a "moving" picture?

Will they recall the days when the moving van carted the family belongings from one address to another—

Will hallways, elevators and rent receipts commemorate their past home?

Or will they have the privilege of remembering "home" in the sense that it belonged to them and not to a landlord?

There's no better time than now to secure for yourself and family—a HOME! Any home you may buy carries with it something **money cannot buy**—SENTIMENT!—and as an investment it holds forth promises of worthwhile dividends—payable as the years pass and Southern California forges—STRAIGHT AHEAD!

Hundreds of attractive homes—at prices within your reach and on easy terms—are available today and every day in the great home marketplace—

Times Want Ads

Why not Smoke the Finest?

A Quarter for Two

Ascot Speedway Auto Races Sun... Nov. 23, 3 P.M.

...3 LIKE IT IN THE ...OF AUTO RACING!

...CING IS BACK! ...S ANGELES ...SGIVING DAY ...TARTS 10 A.M. ...ASCOT ROAD RACE ...5 MILE COURSE OVER ...CULAR CIRCUIT IN WORLD ...IES TO DATE 76 GREATEST DRIVERS ...DS 50¢ BEST RESERVED SEATS AT ...N-ST AND OLIVE NOW ...D. REGULAR ASCOT RACES ...ATION TRIALS ADM. $1 ...D RACE SEATS $1

...ue!

...ean by Chevrolet "VALUE" ...ury—more comfort—more ...in usefulness and pleasure

...-head motor - standard 3-speed ...tion - strong spiral bevel gear axle ...ngs - force feed motor lubrication ...r pump - Remy ignition - Stewart ...pe headlights - Willard or Eddie ...light (in sedan and 4-pass. coupe) ...and 66 OTHER quality features!

...u all of them—and explain how ...d the wheel of this Quality car!

...ATION of LOS ANGELES ...OLET ...TORS CORPORATION

A CHUCKLE FOR EVERYBODY

LOCAL LAUGHS

Each week The Times produces a film entitled "Local Laughs," consisting of the fifteen best jokes submitted by local people. Weekly prizes are paid of $3, $2, $1, and twelve of $1 each. A list of theaters showing the film, together with rules for submitting jokes are given daily in a coupon in The Times. Prize-winning jokes, and names and addresses of winners, appear only on the screen. Jokes receiving honorable mention will be given a place of honor on The Times comic page each week-day, and each of these contributors will receive a souvenir of acknowledgement.

"Why the happy look?"

"We're celebrating our diamond jubilee."

"Why, you haven't been married but two years?"

"Yes, but Fred has just made the last payment on my engagement ring."

L. How, Box 38, Coronado.

Mother (to Willie, home from visit:) Was grandma glad to see you?

Willie: I'm not certain. She wept when I got there and she wept when I left.

Ella L. Hunt, 1214 Papeete street, Wilmington.

Ikie: Fadder, give me a penny.

Father: Vot you want mit a penny?

Ikie: To buy an all-day sucker.

Father: Vat, an all-day sucker and its 3 o'clock in the afternoon already?

Mary I. Dennis, 932 Court street, Los Angeles.

Teacher: Can you give me the definition of steam?

Little Johnny: It is water gone crazy with the heat.

Margaret Schoessler, 1901 North Oxford avenue, city.

THE GUMPS—GOOD-BY, SORROW; HELLO, JOY!

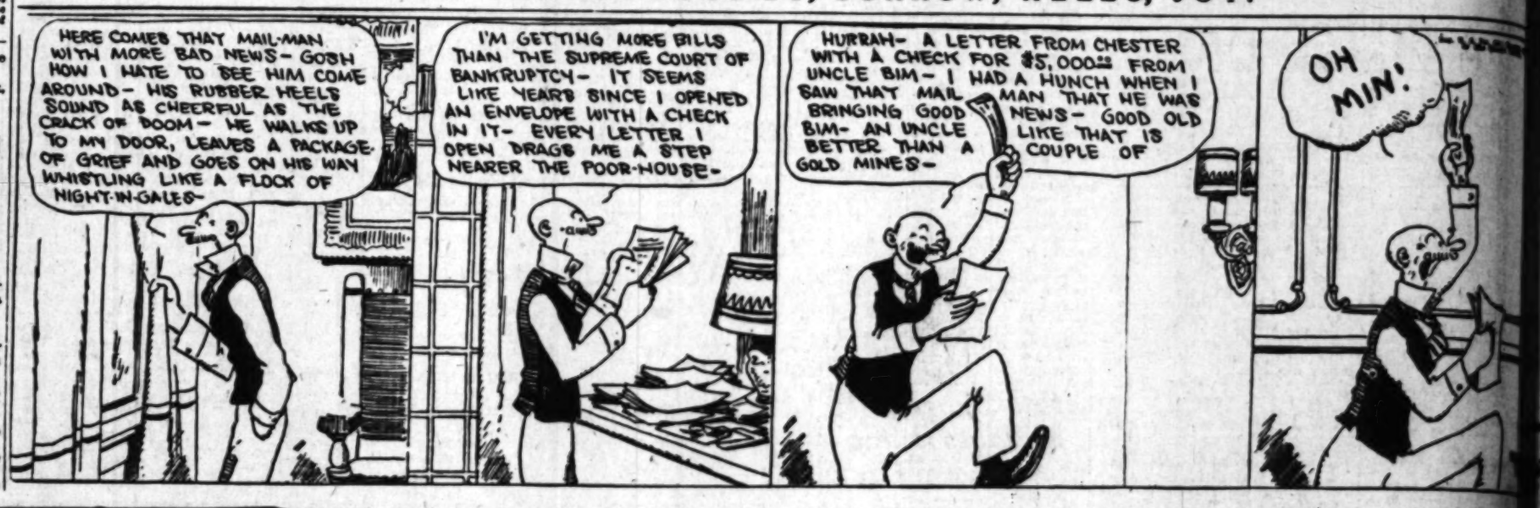

The World At Its Worst.

Cleaning Out The Desk Drawer

By GLUYAS WILLIAMS

©McClure Newspaper Syndicate

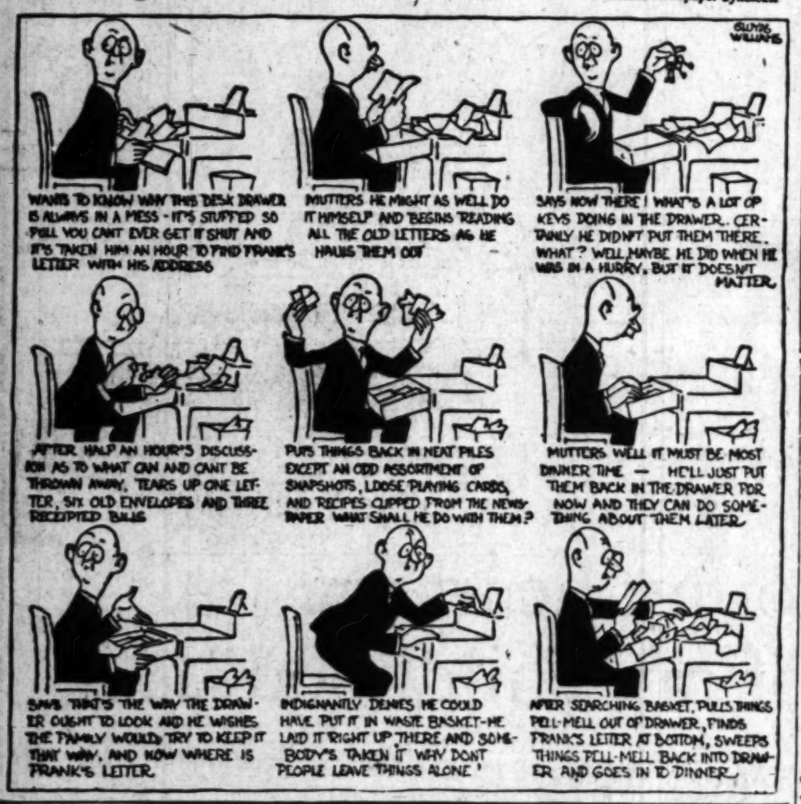

GASOLINE ALLEY

Calm After the Storm

WINNIE WINKLE, THE BREADWINNER: And the Villain Still Pursues Her

REG'LAR FELLERS

Copyright, 1924, by the Bell Syndicate, Inc. Trade Mark Reg. U. S. Pat. Off.

By Gene Byrnes

He's Getting Choosy

ALONG FIGUEROA STREET

It's Different When Somebody Else Does It

HAROLD TEEN—THE SAGE AND THE SHEIK

Pursues Her

By Ba

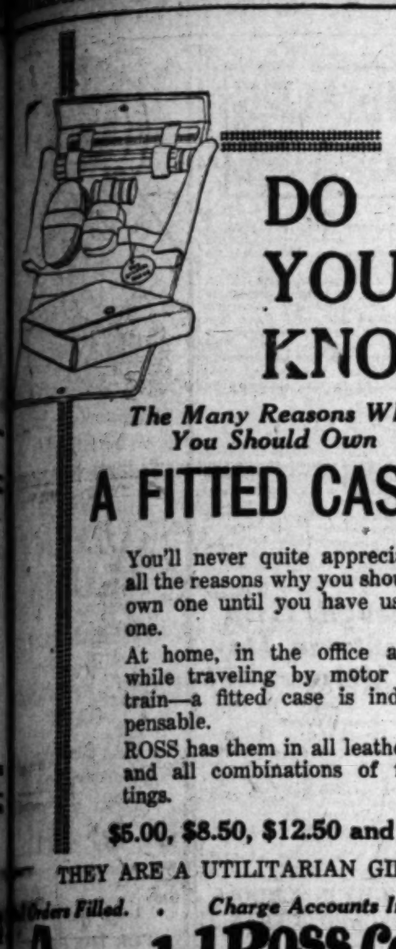

DO YOU KNOW

The Many Reasons Why You Should Own

A FITTED CASE?

You'll never quite appreciate all the reasons why you should own one until you have used one.

At home, in the office and while traveling by motor or train—a fitted case is indispensable.

ROSS has them in all leathers and all combinations of fittings.

$5.00, $8.50, $12.50 and up

THEY ARE A UTILITARIAN GIFT.

Orders Filled. Charge Accounts Invited.

Arnold Ross Co. LUGGAGE THAT LASTS 425 West 7th. LOS ANGELES

Keep strong. Be healthy and free from winter complaints. Hill's Cascara Bromide Quinine is the quickest acting, most dependable cold remedy. What Hill's does for millions it will do for you. Get red box bearing Mr. Hill's portrait. c-eos Price 30 cents.

CHECKS COLDS IN 24 HOURS

Nov. 30th. Year-End LOT SALE

$1495 to $3995.

Lowest Prices and Easiest Terms of ANY PROPERTY APPROACHING THIS QUALITY

Palisades Del Rey

Just South of Venice AT END OF OCEAN SPEEDWAY

DICKINSON & GILLESPIE CO. EXCLUSIVE AGENTS ONLY VANDYKE 5436 529 W. EIGHTH ST. LA

Cuticura Soap For Women and Sweet Talcum for Children

CUT THIS OUT— IT IS WORTH MONEY

Scallops and Bacon is always a welcome dish. For an appetizing dressing easily made, mix two parts catsup and one part of the famous

LEA & PERRINS SAUCE THE ORIGINAL WORCESTERSHIRE

FOREIGN UNION AIMS DETAILED

German and English Leaders Address Federation

Dawes Plan Lauded as Hope of Teuton Prosperity

British Labor Party Chief Praises MacDonald

[BY A. P. NIGHT WIRE]

EL PASO (Tex.) Nov. 19.—Spokesmen for organized labor in England and Germany detailed to the annual convention of the American Federation of Labor today their account of union labor's contribution to the restoration of economic stability in Europe in the union period of post-war reconstruction.

Peter Grassman, vice-president of the German Federation of Trade Unions, speaking for the workers of his country, pledged support of the Dawes plan for reparations adjustments.

In the execution of the plan lies Germany's most promising pathway to the prewar economic basis and lasting peace, he said. He denounced Communism, which he characterized as a "mental disease, resultant of the terrible years of the war."

"As a mass movement, Communism in Germany today is of no account," he said.

To organized labor he credited an important part in the maintenance of the republic against the persistent efforts of the monarchists and the subverse attacks of the Communists. He appealed for American participation in every endeavor for world peace.

C. T. Cramp, chairman of the executive committee of the British Labor party, told the convention that the foreign policy of Ramsay MacDonald, the Laborite Premier retired last month in the general elections, eventually would be appraised as one of Britain's most brilliant, and yet most simple contributions; to the cause of world peace. Sincerity, simplicity and sympathy, he said, were the factors in that policy.

"The Labor party has lost a few seats in Parliament, but it has nevertheless laid the foundation for its future success," he said.

"We shall go on in Great Britain striving to promote peace and to eliminate the causes which make for war. Now, in the years of peace, is the time to prepare for the lasting peace."

A short session of the convention today rejected a proposal authorizing various craft unions to relinquish jurisdiction over their members in the steel industry as a step toward organization of a single unit embracing the industry. Another section of the report pledged the support of the federation in a campaign to organize steel workers under the craft organization plan.

A resolution submitted jointly by more than a score of organizations would establish fifty-one aides of the Secretary of War from the ranks of labor to co-operate with the government in recruiting candidates for citizens' military training camps.

The convention delegates were guests at Fort Bliss in the afternoon.

FOREST CHIEF DENIES ANGELENOS' CHARGES

[EXCLUSIVE DISPATCH]

CLIFTON (Ariz.) Nov. 19.—Forest Supervisor J. H. Bizer of Springerville defends himself against a charge of persecution made by returning Los Angeles huntsmen. He claims that statements made carry "an unjust and scurrilous attack upon a government officer in the discharge of his duties." He says the Coast men apparently failed to appreciate that they should have started on their hunt with a nonresident hunting license at a cost of $20 each, a special permit from the State Game Warden if they wished to hunt predatory animals on the game reserve, and a $2.50 trapper's license if there was to be trapping. It was admitted, Bizer declares, that the party started out from Clifton with none of these.

Beauty

A Gleamy Mass of Hair

35c "Danderine" does Wonders for Any Girl's Hair

Girls! Try this! When combing and dressing your hair, just moisten your hair brush with a little "Danderine" and brush it through your hair. The effect is startling! You can do your hair up immediately and it will appear twice as thick and heavy—a mass of gleamy hair, sparkling with life and possessing that incomparable softness, freshness and luxuriance.

While beautifying the hair "Danderine" is also toning and stimulating each single hair to grow thick, long and strong. Hair stops falling out and dandruff disappears. Get a bottle of delightful, refreshing "Danderine" at any drug or toilet counter and just see how healthy and youthful your hair becomes.—[Advertisement.

BRITAIN JOLTS NEW PROTOCOL

Geneva Minimizes London's Note on Pact, However

League Officials Insist it Does Not Mean Rejection

Say Baldwin Cabinet Only Wants Time for Study

(Continued from First Page)

the Geneva disarmament protocol is widely viewed here as extraordinarily significant and prophetic of future readjustments in the relationships of world powers extremely favorable to the United States.

The British action is indicative of a definite parting of the ways between England and Japan and a tendency on the part of Britain to defer to the attitude of the United States, superinduced, probably, by the inclination of British overseas dominions to line up with America in the immigration controversy with Japan. The incident calls to mind Sir Auckland Geddes's utterance a few days ago that Britain had surrendered world leadership to the United States in important respects and that the British dominions are looking more and more to the leadership of Washington.

The British move, it is generally believed, will operate to postpone till 1926 the disarmament conference proposed by the League of Nations, if it does not compel the complete abandonment of that project.

If the League's disarmament conference should be called off, President Coolidge might deem the time propitious to invite the powers to a conference for the further reduction of naval strength and the limitation of land forces. Several months ago he indicated he would be disposed to call such a conference if the Dawes reparations settlement plan was adopted. When, however, the League proposed a disarmament conference, Mr. Coolidge dropped his own project pending further developments.

British government officials today were quick to deny that the request for postponement of consideration was to be interpreted as a scrapping of the protocol. They suggested that a substitute for the pending proposal would be brought forward.

It was evident, however, that the British Empire has been unable to accept the protocol in the final form given it at the behest of Japan.

FRENCH LOOKING TO AMERICA TO SAVE PLAN

[BY CABLE—EXCLUSIVE DISPATCH]

PARIS, Nov. 19.—The French are now looking to America to rescue their project for security, disarmament and arbitration, the essentials of the famous Geneva peace protocol which was submarined today by Great Britain's refusal to permit the League of Nations Council to discuss the protocol at the conference which will be held at Rome on December 8.

Great Britain's action obviously was prompted by the point-blank refusal of the dominions to accept Japan's onorous immigration amendment. It leaves the prospect of the meeting at Rome practically sterile as far as a settlement of France's hope for an international pact regarding security.

France has been the only nation at all enthusiastic regarding the Geneva protocol since Ramsay MacDonald's defeat, but it was recently made evident that Paris did not hope the pact would be ratified. Premier Herriot admitted as much during recent discussion in the Foreign Affairs Committee of the Senate.

The view of Quai d'Orsay today was the abandonment of the Geneva pact would not interefere with the formulating of an agreement along similar lines, but excluding some of the objectionable provisions in the present protocol. The lack of surprise with which the British announcement was received indicated that France had had ample warning of this move.

It is believed here that the League's offices on this question have reached their end and that outside European initiative must be called in. This opens the way for President Coolidge's proposed disarmament conference.

AMERICANS DEMAND ACTION ON DRUG TRADE

[BY CABLE AND ASSOCIATED PRESS]

GENEVA, Nov. 19.—After the presentation to the international opium conference today of the American plan for the control and ultimate eradication of the narcotic evil, Bishop Charles H. Brent, of the American delegation, delivered an address to the assemblage in explanation of the program offered. He said that the plan was submitted at this juncture in order that the delegates might have an opportunity "to study, criticise and amend the proposition it contains."

Bishop Brent emphasized that the American program was in the nature of "suggestions" and was an attempt to translate the ideals of the United States into terms of national and international practice. Its purpose, he declared, was that "to which every signatory of The Hague convention is pledged—the ultimate suppression of the abuse of opium and cocaine and their derivatives, and the restriction of their production and manufacture within the requirements of medicine and science."

POPULAR DEMAND

The speaker explained that the American program voiced the popular demand, as well as that of Congress, and was supported by organizations representative of all of the United States. He said that if it were urged that the Americans were expecting to cover too much ground at a stride, one could answer that such a source is less dangerous to the interests of the human race than an attempt merely to mark time or daily.

He insisted that the public demands forceful action because The Hague convention, which has been in existence twelve years, has borne relatively little fruit.

"We lay our case before the convention without reserve and without ulterior motives," the bishop said. "There is no guile hidden beneath our service. If we are bold in our proposals, we are also frank in the presentation of them.

"No longer can we honestly say of slavery, or of drug addiction, what Canning once said of chattel slavery: 'I adjure the principle of perpetual slavery, but I am not prepared now to state in what way I would set about its abolition.' Our plan is one of preparation for action."

MONEY CRUX

Bishop Brent said that money was the crux of restriction of production and manufacture within the limits of medical and scientific needs. Eliminate the economic difficulties, he said, and the rest would be easy. He insisted that the conference must take into account the embarrassment that would be caused certain countries by the suppression of opium production. He argued that China needed encouragement and the aid of her sister nations to overcome the opium and other narcotic abuses and said that if the countries where the Chinese live in large numbers deal with the matter courageously it would have its effect on China. He said the question was being asked why profits from the sale of opium in countries, where such sales are legal, could not be used to combat the narcotic evil. The world, he asserted, awaited the answer to this question, by the countries which claimed that the traffic in prepared opium is not practiced for revenue.

Pleading for higher standards, Bishop Brent said that the League of Nations and that last compact achieved in Geneva, namely the protocol for the pacific settlement of international disputes, "are both distinguished instances of adventure in the realm of the seemingly impossible—adventures of the heart quite as much as the head."

RONDOUT BANDIT ACCUSES FAHY

(Continued from First Page)

other defendant, shared one pile, said Glasscock, and each of the six gunmen, who stopped the train and raided the registered mail car—Joe, Jesse, Willis and Willie Newton, Herbert Holliday and Glasscock—got one share. There was a lot left over. Some money went for "get-away" expenses and later for bail, and finally there was left nearly $500,000 in securities difficult to turn into money and a package of unsigned national bank notes.

UNSIGNED BANK NOTES

"I was going to throw the bank notes away," said Glasscock, "but Murray stopped me. He said Fahy told him all we needed was to get a rubber stamp and sign them."

Glasscock also was for throwing away the securities he did not think he could sell, but Murray, he said, protested, so Glasscock turned them over to him to get what he might out of them, he testified.

Fahy's asserted part in the robbery plot was given in graphic detail by the quiet mannered man on the stand, who has confessed, with five of his mates, to carrying out the train hold-up. At one time, said Glasscock, Fahy gave the gang a confidential postoffice publication describing the routine of handling registered mail. Asst. Dist.-Atty. John Elliott Byrne produced a small book and Glasscock said it was the one.

WAITING FOR "JOB"

Until just before the Rondout hold-up Glasscock and his fellow-robbers, who were loafing around Chicago eager for a "job" worth their attention, had received their information about mail movements from James Murray, a West-Side ward leader of a few years ago, and now on trial with Fahy. Three times, however, Murray's information, said Glasscock, was faulty. Twice the gang lined up at Adams and Franklin streets waiting for a mail truck but saw their prize whiz by on another route.

The third time they were fooled the gang was in Indianapolis, said the witness, awaiting a code message from Murray directing them about a valuable shipment. It didn't come and at that Glasscock lost patience, came to Chicago and demanded of Murray, he said, to see Fahy himself.

Glasscock said he met the inspector and got written instructions about the registered mail shipments aboard the St. Paul fast mail.

MAIL BANDITS RAID RAILROAD STATION

[EXCLUSIVE DISPATCH]

SHELDON (Iowa) Nov. 19.—Apparently unperturbed by the twenty-five-year sentences dealt out last week by Judge Fitzhenry in Federal court at Quincy, Ill., to eight members of the notorious "Egan's Rats" gang of St. Louis, and the capture of six men who robbed a Chicago, Milwaukee and St. Paul mail train at Rondout, Ill., of $2,000,000, mail bandits some time last night stole seven sacks of mail in a raid on the Chicago and Northwestern Railroad Station here. The seven mail pouches were recovered this afternoon from an outbuilding at Schoolhouse, nine miles southeast of here. Two of the pouches contained registered mail. This mail was carefully gone through by the robbers but the amount of their loot is not known. It is believed probable that the men who pulled the robbery here are guilty of robbing the postoffice at Harris, Iowa, thirty miles northeast of here, last night. They secured $171 worth of stamps and $13 in cash at the Harris office.

HOW TO PREPARE SCHOOL LUNCH

Free Booklet Available With Instruction on Child Feeding

Uncle Sam knows that proper feeding is an important matter for millions of school children. To meet this need, he has issued a free booklet which tells the importance of good bread; how to pack the basket lunch; what food children should have; how to prepare lunches at school; how to prepare the noon meal at home; how to keep down the cost of the diet.

To obtain a copy write name and address clearly on the coupon inclosing 2 cents in stamps for return postage, and send to Los Angeles Times Information Bureau, Washington, D. C. To avoid wrong delivery at Washington, use full address as given. Do not send to The Times' Los Angeles office.

Frederic J. Haskin, Director, The Los Angeles Times Information Bureau, Washington, D. C.

I inclose herewith 2 cents in stamps for return postage on a free copy of the School Lunches Booklet.

Name .....

Street .....

City .....

State .....

END COMES TO PRIMATE OF IRELAND

Cardinal Logue Passes Away at Armagh Shortly After Saying Mass

[BY CABLE AND ASSOCIATED PRESS]

BELFAST, Nov. 19.—Michael, Cardinal Logue, Primate of all Ireland, died this morning, and all Catholic Ireland mourns his passing. He passed away at his residence Ara Coeli, in Armagh.

To the very end of his life the eminent prelate exercised his powers as a priest of the church. He said mass Tuesday morning, and Tuesday night, less than twelve hours before he died, he paid his customary evening visit to the Blessed Sacrament. The funeral will take place next Tuesday.

Cardinal Logue was born October 1, 1840, at Raphoe. He was created and proclaimed cardinal in 1893.

His last public appearance was in October, when he attended the Catholic Truth Society's annual conference in Dublin. He said then, however, that he expected to spend the next anniversary of the conference in purgatory.

The death of Cardinal Logue leaves Ireland without a representative in the College of Cardinals. Prior to the bestowal of the red hat on Logue, St. Patrick's See, Armagh, never had had a Cardinal. Cardinals Cullen and MacCabe were archbishops of Dublin.

Cardinal Logue's successor as Archbishop of Armagh will be his coadjutor, Archbishop Patrimk O'Donnell.

LONG, COLD WINTER INDICATED BY SIGNS

[EXCLUSIVE DISPATCH]

RENO, Nov. 19.—With the first half of November market by unusual cold, snow falling in the high Sierras, and deer and other wild animals seen close to Reno, aged Indians and white pioneers unite in predicting the coming winter will be the worst experienced in many long years. Hunters say bears have denned early, that coyotes, foxes and other animals are heavily furred, and that never before in their memories have the wild animals and birds approached so closely to the towns in the fall weeks.

WHEAT GROWERS PAID

[EXCLUSIVE DISPATCH]

OKLAHOMA CITY, Nov. 19.—Officials of the Texas Wheat Growers' Association at Amarillo announce that members are receiving checks for another payment on pooled wheat handled by the association during this crop year, making a total paid on a No. 1 basis of 85 cents a bushel.

GOODYEAR WELT OFFICIAL SHOE REPAIRING SYSTEM

AWARD OF MERIT Efficient Shoe Repairing

All the energies of a great organization are behind the ceaseless efforts to make the above "Official Sign" mean most in Shoe repairing!

SAN FRANCISCO CHRONICLE

San Francisco's Leading Daily and Sunday Paper

You cannot afford to overlook its special Sunday features which teem with interest.

The Chronicle reaches a high buying power class of readers and consistently produces satisfactory results for advertisers. For advertising rates and detailed information call

R. J. BIDWELL CO.

Pacific Coast Representatives TIMES BLDG., LOS ANGELES MEtropolitan 6100

Subscription Office: 303 Henne Bldg., Louis Baer, MEtropolitan 3263

$2 DOWN Secures a HOLTON Saxophone for Christmas Delivery. Easy Terms

HOLTON Alto Saxophone

—most fascinating —most popular instrument today

Easy to Buy Easy to Play

6 months course of FREE Lessons

Any boy or girl can win success and popularity as a saxophone player and derive lots of pleasure and benefit while learning.

The Platt Plan of easy payments makes it easy to buy a HOLTON Alto Saxophone—priced from $100 up; and every purchaser of a Saxophone at Platt's receives a certificate good for

Six Months' Course FREE Private Lessons

The HOLTON Free "Talent Test" will enable you to prove if you can play the Saxophone.

PLATT MUSIC CO. OPEN EVENINGS 620-622 S. BROADWAY SEVEN STORES

231 S. Western Ave. — 6614 Hollywood Blvd. 901 Temple Street — 114 So. Pacific Blvd. 2200 Brooklyn Ave. Huntington Park 334 Pine Ave. Long Beach

WESTWOOD SPECIAL—DOUBLE BUNGALOW

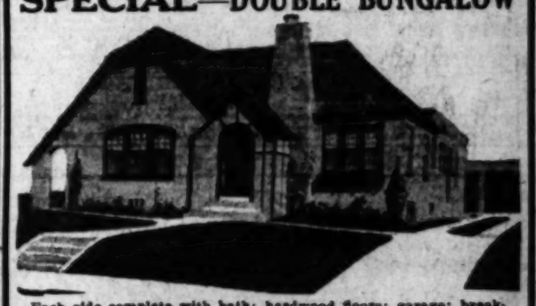

Each side complete with bath; hardwood floors; garage; breakfast nook. On beautiful knoll with commanding view. Finished street; nice homes surrounding. Lawn and shrubs included. Close to Blvd. and carline. The photograph does not do it justice. See it yourself. This is said to be one of Westwood's most attractive income properties.

TO SEE IT, DRIVE OUT WILSHIRE, SANTA MONICA OR PICO BLVDS. TO ANY WESTWOOD TRACT OFFICE. COURTEOUS REPRESENTATIVE WILL OPEN IT FOR YOUR INSPECTION. OR CALL

Janss Investment Co. PHONE VANDIKE 1401

FOURTH FLOOR METROPOLITAN BLDG. FIFTH at Hill

23 Years of Responsibility Behind Each Sale

BRANCH OFFICES

6516 Hollywood Boulevard.....Phone HEmpstead 4630
557 South Western Avenue.....56319
1327 Third Street, Santa Monica....Phone Santa Monica 24-620

For Your Savings:

4% Interest Compounded Semi-Annually Paid on Term Deposits

THE MERCHANTS NATIONAL BANK OF LOS ANGELES

MAIN OFFICE: SIXTH & SPRING TRinity 1731 — MEMBER FEDERAL RESERVE RESOURCES $45,000,000 — BRANCH OFFICES SEVENTH & HOOVER MAIN & WASHINGTON

The Times Free Information AND Resort Bureau

CORNER FIRST AND BROADWAY

Is for the accommodation and benefit of persons seeking interesting routes of travel, desirable hotels and rest, recreation and recuperation at the seashore or in the mountains. Particulars are furnished by competent attendants and by correspondence to the general public regarding rates and attractions of railroad and steamship lines, hotels and pleasure and health resorts. Descriptive circulars and transportation literature are kept on hand for inspection and distribution. This service is absolutely free. Literature may also be obtained at the Times Branch Office, 621 South Spring Street. Phone VAndike 0700.

MAKE YOUR RESORT AND HOTEL

RESERVATIONS

FREE OF CHARGE AT

The Times Information and Resort Bureau—Times Bldg., First Street and Broadway—

—or—

The Times Branch Office—621 So. Spring Street.

Resorts

50 Cents for a 4 Course Lunch or Dinner

THE BEST IN LOS ANGELES FOR THE MONEY

LUNCH SERVED—11:30 A.M. TO 2:00 P.M.
DINNER SERVED—5:00 P.M. TO 7:30 P.M.

EAT IN THE BEAUTIFUL DINING ROOM EAT

MEZZANINE FLOOR—MAIN BUILDING

NEW HOTEL ROSSLYN

N.W. CORNER FIFTH AND MAIN STREETS

DINING ROOM OPEN TO THE PUBLIC

35c to 75c Breakfast Served 6:45 A.M. to 10:00 A.M.

New Hotel Rosslyn and Annex

FIREPROOF—1100 ROOMS

Largest Popular Price Hotel in the West. Free Bus to and from Depots.

FIFTH AND MAIN STREETS.

Where to Stay—While in San Diego, California.

San Diego Hotel and Annex

On Broadway

One of San Diego's best commercial, tourist and residential Hotels, noted for its home-like atmosphere. Reasonable Prices.

SAM S. PORTER, Lessee and Manager

Stratford Inn, Del Mar

ON THE SANTA FE RAILWAY AND COAST HIGHWAY

25 MILES NORTH OF SAN DIEGO

Open air tepid salt water plunge. Fine fishing. Golf, tennis, horseback riding and other diversions. Beautiful grounds. All home comforts. American Plan. Table unexcelled. Folders "Pinoy" Information. Or write for folder and rates.

MIRAMAR

A modern Apartment Hotel in a park of tropical trees and flowers at Wilshire and Ocean Ave.

The place for: Banquets, Balls, Conventions, Dinners, Garden-parties, Luncheons, Receptions, Teas, etc.

The ocean ozone will give you pep, almost like fermented grape juice with meals, and is not yet prohibited.

SANTA MONICA

AUTUMN AT WHEELER'S HOT SPRINGS

In the Ventura Mountains easy of the beach. The leaves are changing their colors, the slight air has a beautiful tang with the balmy sunshine of the days making saddle trips and hiking at the most health, a real pleasure. The natural warm tub and plunge bathing other real health benefits. All these combined with wholesome food, good beds and heated rooms make for a vacation worth while. Take advantage of it now. Hotel and Bungalows.

Gilman's Relief Hot Springs

Natural Hot Mud or Sulphur Steam Baths for Health, Rheumatism, Blood, Skin and Nerve Troubles. Swimming Water Temperature 90 to 100 degrees. Natural Hot Mud or Sulphur Steam Baths for Health, Rheumatism, Blood, Skin and Nerve Troubles. Swimming Water Temperature 90 to 100 degrees. Water Temperature 90 to 100 degrees. Transcontinental Limited stages leave daily from Union Stage Depot. Information Pont-Rotish, Los Angeles Times or phone Gilman Bros., San Jacinto 3511.

MT. WILSON HOTEL AND COTTAGES

ELEVATION 5000 FEET REASONABLE RATES

ALWAYS OPEN WORLD'S LARGEST TELESCOPES

Museum open daily, 1:30 P. M. Daily stages from Los Angeles, 2 A. M., 5th and Los Angeles Sts., Pasadena, 10 A.M., 55 S. Fair Oaks. Auto road open to private machines. FOR FURTHER INFORMATION, PH. PASADENA, FAIR OAKS 24-F-2. W. E. COBY, Mgr.

Superb Routes of Travel

AROUND THE WORLD

THE CRUISE SUPREME 1925

by the specially chartered Cunard Cruising Steamer

"FRANCONIA"

Sailing Eastward; Jan. 22 to May 31.

Reservations should be made without delay; some choice accommodations of various types are yet available.

Cruise limited to 400 guests; no crowding, no confusion. Our own offices all along the route.

Itinerary—the most comprehensive and attractive possible; Steamer, Cuisine, Service and Management—unparalleled.

THOS. COOK & SON

515 So. Spring St., Alexandria Hotel Bldg., LOS ANGELES

Telephone TRinity 1410-1419

Steamships

$870 up Around the World

First-Class Throughout—Cheaper Than Staying at Home. Tickets good for two years and stopovers allowed anywhere. Guaranteed lowest rates all lines.

EUROPE and the MEDITERRANEAN

Get your tickets from Mr. Robertson, who has made six trips Around the World, 110 trips across the Atlantic. He can tell you where to go and how to get there. Phone VAndike 7913. Free Passport Information.

D. F. ROBERTSON TRAVEL BUREAU

714 Hibernian Bldg. 4th and Spring.

$883.50 AROUND THE WORLD

—THE LOGICAL WAY—

Independent tours, first class, Los Angeles and back by Los Angeles as magnificent NORTH GERMAN LLOYD boats to Europe and the Orient, returning any line on the Pacific. All orthodox sailings, signature desks, luxurious accommodations, superb cuisine. Tickets good two years. GO THE LOGICAL WAY, starting with Europe and the Mediterranean sometime, and get into China and Japan in the right season.

For information and literature write or call the official agents.

Schloessmann, Kafitz & Martin, Incorporated

at their new home

202 Financial Center Bldg., 704 So. Spring Street

Telephone—MEtropolitan 2175. TUcker 4005.

ROYAL MAIL

"The Comfort Route"

Regular Sailing by the famous "O" Steamers

N. Y. to Cherbourg-Southampton-Hamburg-Plymouth-Belfast-Greenock

Also regular sailings.

Also direct passenger service from California to Europe via Panama Canal

Royal Mail Steam Packet Company

326 Market St., San Francisco

HOLLAND AMERICA LINE

Regular Passenger Service to ENGLAND—FRANCE—CONTINENT

Via Plymouth, Boulogne-sur-Mer

By the luxurious Steamships ROTTERDAM—NEW AMSTERDAM—VOLENDAM—VEENDAM—RYNDAM

Direct Passenger Service from Pacific Ports to Europe

AUSTRALIA NEW ZEALAND

Union Line to New Zealand

VIA TAHITI AND RAROTONGA

Sail from San Francisco

"MAUNGANUI" (12,000 tons) ..... Dec. 3, Jan. 28

"TAHITI" (12,500 tons) ..... Dec. 31, Feb. 25

Ports of Early Call: New Zealand—Auckland, First Class

For fares, etc., apply Union S. S. Co., 320 California St., San Francisco, or local S. S. and R. R. Agents.

Canadian Australasian Royal Mail Line

VIA HONOLULU AND SUVA

Sail from Vancouver, B. C.

"MAKURA" (13,500 tons) ..... Dec. 17, Feb. 11

"NIAGARA" (25,000 tons) ..... Jan. 14, Mar. 11

For fares, etc., apply Canadian Pacific Railway, 566 So. Spring St., Los Angeles, or to Canadian-Australian Royal Mail Line, 241 Hastings St., West, Vancouver, B. C.

COMPROMISE ON SHOALS SOUGHT

Weeks Hunts Way to Keep Power Plants Busy

Ford Lease Backers Swing Over to Norris Plan

New York Man Makes Offer on Chemical Plant

[BY A. P. NIGHT WIRE]

WASHINGTON, Nov. 19.—Senators who favored the Ford bid for Muscle Shoals are seeking the aid of Western Senators for a compromise government plan of operation for the properties to be submitted when Congress convenes in December.

At the same time, Secretary Weeks is taking steps to ascertain the scope of his authority to contract for the temporary disposition of power generated at the plant, should Congress fail to make final disposition of the properties prior to completion of Wilson dam next July.

Should Congress fail to dispose of the question and should the Secretary find himself without authority to lease the output of the plants, they would lie idle.

WEEKS SEEKS AUTHORITY

Senator Norris, Republican, Nebraska, has submitted a government-operation plan, and leading advocates of the Ford bid, convinced that Mr. Ford has withdrawn from the competition, are engaged in efforts to put together a plan having many features of the Norris proposal, but considerably amended.

Secretary Weeks has asked Maj.-Gen. Hull, judge-advocate-general of the Army, to provide him with an opinion as to his powers in handling the properties. If that opinion should hold that he has no authority to make temporary contracts for power which he has in mind, he probably will ask Congress to confer the authority on him if it should appear that Muscle Shoals legislation is not to be completed during the short session.

HOOKER HAS PLAN

While there may be some difficulty in finding companies willing to make short-term leases for all the power developed, near-by power companies are known to be prepared to take a very large part of it.

Secretary Weeks conferred today with Elon H. Hooker of New York, who has been at work for some time on a proposal for the creation of a gigantic chemical and industrial plant at Muscle Shoals. The conference was described as one of a series which have been held by the two within the year on various aspects of the Hooker offer for the properties. It was said that Mr. Hooker hoped to have his proposal in shape for submission to Congress at the forthcoming session.

Senator Norris arrived in Washington today and said he would press his Muscle Shoals bill when it is called up in the Senate calendar in December. He declared he believed it would pass at the short session of Congress if it receives the support of the administration.

Superb Routes of Travel

UNION STAGE DEPOT

5th and Los Angeles

For complete information of Motor Stage Travel, call MEtropolitan 5856.

Santa Fe

San Diego via rail

quickest time plus safety

Only 3½ hours on Fridays

Lv. Los Angeles daily

8:20 a.m. 2:00 p.m.

6:00 p.m. 1:00 p.m.

6 Fares trip

Santa Fe Ticket Offices and Travel Bureaus

221 So. Broadway Santa Fe Depot

Phone BRoadway 8100 MAin 8220

for Railroad information call MEtropolitan 2000 Southern Pacific

FOR STAGE TRAVEL INFORMATION Phone TR 0501

TERMINAL at 6th & Los Angeles

RAIL MEN DENY NEED FOR LAWS

Executives Make Policy Declaration

Wish to Keep Politics Out of Rate Questions

Aishton New Chairman of Executive Board

[BY A. P. NIGHT WIRE]

NEW YORK, Nov. 19.—No condition exists today which calls for urgent legislative action by Congress with respect to the railroads, declared the Association of Railway Executives at the annual meeting here today.

In an extensive "declaration of policy" for the coming year, the association held that: All railroad problems should be met as economic questions and not as political issues; rate making by legislative action would be destructive; amendments to the Transportation Act must be kept from political doctors; adequate revenues should be assured the carriers to meet needs of service and expansion; more educational publicity should be developed by the roads themselves, and the roads are determined to keep transportation facilities abreast of national growth.

R. H. Aishton, who is also president of the American Railway Association, was elected chairman of the executive committee to succeed Hale Holden, president of the Chicago, Burlington and Quincy Railroad. Mr. Holden retired after two years' service because of pressure of other duties. Samuel Rea, president of the Pennsylvania Railroad, took the chair temporarily while the association passed a resolution expressing appreciation of Mr. Holden's administration.

With Mr. Aishton, W. L. Mapother, president of the Louisville and Nashville Railroad, was added to the present membership of the executive committee which was continued for a year.

POSITION OF CARRIERS

The carriers defined their position and policy for 1925 as follows:

That all railroad problems as they arise, should be dealt with and settled as economic questions which they are, and not as political issues which they are not.

That there is no condition today which calls for any urgent legislative action by Congress with respect to the railroads, either as to rates, labor relationship or valuation.

That railroad freight rate and passenger fare adjustments should be left to the duly constituted government regulating body where they will receive a full and fair hearing and an adequate economic analysis, and not made the subject of direct legislative action. Rate making by legislative action would be destructive.

That amendments to the Transportation Act which may be demonstrated to be necessary by experience under normal business conditions should be made only after a fair and judicial consideration of all pertinent economic facts and not as the result of political agitation or of political pressure on Congress.

That a continuation of adequate transportation facilities and service carries as an inevitable corollary the necessity for adequate revenues to be earned and retained in order that railroad credit may be restored and re-established in the confidence of investors and that ample additions, improvements and repairs may be made at reasonable financial cost.

That the carriers should seek in every legitimate way to enlighten the public on all phases of the complex transportation industry by the dissemination of authoritative information, and should foster and aid the tendency recently observed to remove railroad questions from the arena of politics to the field of economic analysis so that the private management of the railroads may continue a program of increasingly adequate and efficient service under full and proper regulation and may continue the efforts they are making to serve faithfully the public interest.

And that, looking forward with continued confidence to the fairness of the American people, the railroads are determined to continue their policy of expansion to provide adequate transportation for the increasing commerce of the country and to strive in every way to bring about greater efficiency in operation and a progressive reduction in costs.

RAILROADS STILL SHORT

Mr. Holden as spokesman further set forth that the railroads still fall "far short of realizing the fair rate of return contemplated under the terms of the Transportation Act."

"The property investments of Class 1 railroads," said Mr. Holden, "including materials and supplies and cash on hand, is $21,725,-185,404. At the rate of 5¾ per cent the return realized should have been about $1,250,000,000. In fact, the net railway operating income for Class 1 carriers in 1923 was $961,955,465, or a return of 4.43 per cent on the property investment. Returns for the year 1924 are not complete but for the first nine months the return realized has only been 4.21 per cent."

Although $2,336,000,000 new capital had been added to American railroads since 1916, when the net railway operating income was $1,040,084,517, profits had actually declined. The best since then, the year 1923, had produced only $962,000,000 for this item, which was some $78,000,000 less than in 1916.

The member roads of the American Railway Association met earlier in the day, when it was shown that capital expenditures for improvements authorized in 1924 were $18,000,000 higher than in the record-breaking year of 1923, $1,077,297,000 in 1924, as compared with $1,059,149,426 in 1923.

PORTUGAL PREMIER AND CABINET QUIT

[BY CABLE AND ASSOCIATED PRESS]

LISBON, Nov. 19.—The government of Premier Gaspard resigned this morning following a rejection by Parliament today of a motion for a vote of confidence.

Twelve stags were killed in ten days recently in the famous Glen-Lingie Forest, Lochabar, Scotland, leased to Lord Belper; Chief of the Cameron Clan.

LITTLE SALVAGE IN BATTLESHIPS

Cost of Scrapping Eats Up Profit, Navy Reveals

Valuable Data Expected in Sinking of Washington

Experiment Determined on as Preferable to Sale

[EXCLUSIVE DISPATCH]

WASHINGTON, Nov. 19.—Scrapping of eleven superdreadnaughts, discarded under the terms of the naval limitation treaty, netted the government $529,719.05, it was disclosed by Navy Department officials tonight. The estimated cost of these ships, if they had been completed, was set at $436,-000,000.

These figures were included in a statement giving the data on all the ships affected by the limitation treaty showing tonnage affected, values and the costs of scrapping the discarded ships. While no particular reason was given for making this report public at this time, it was indicated that it had been prepared as an answer to certain Congressmen who have criticised the department for not scrapping all the ships and selling the salvage rather than using certain battleships, such as the Washington, for experimental purposes.

The new vessels embraced in the scrapping list were the battleships Washington, South Dakota, Indiana, Montana, North Dakota, Iowa and Massachusetts and the battle cruisers Constitution, Constellation, United States and Ranger with an aggregate tonnage of 465,-000 tons. All these, with the exception of the Washington, have been destroyed.

The Navy has also scrapped sixteen old battleships from which it received a net sum of $954,307. The estimated total cost of scrapping its capital ships will be $28,-000,000, on the basis of amounts already paid, including the cost of cancellation of contracts. The total amount received from scrapping the twenty-eight capital ships, old and new, is less than $1,500,-000, after the necessary expenses are deducted.

It is the opinion of naval officials that the value of the data which will be gathered from the destruction of the Washington off the Virginia capes will be much greater than the small amount which would be obtained by selling the ship as junk.

William B. Shearer, the naval expert, who within the last week has appeared unsuccessfully in two courts here in an attempt to win a temporary injunction stopping the destruction of the Washington, announced today that he would carry the fight to the United States Supreme Court if necessary. In the meantime the Navy Department is awaiting favorable weather and the arrival of a new anchor for the Washington before sending her to the bottom of the ocean.

Secretary Wilbur said the question would be paid to the court proceedings unless restraining orders were actually issued.

WASHINGTON'S SINKING OPPOSED BY UTAH SENATOR

The proposed destruction of the new battleship Washington under the agreement reached at the Disarmament Conference is opposed by Senator William H. King, Democrat, of Utah, who favors a thorough investigation by Congress before a decision in this matter is arrived at.

Senator King is in Los Angeles for a brief rest before going to Washington, where Congress will convene on December 1, and is a guest at the Biltmore. He stated that it is his purpose to introduce a resolution in Congress soon calling for an investigation of the entire Navy Department.

"I do not favor the present naval policy and believe it should be changed so as to provide for the strengthening of our sea power," he said. "An inquiry should be made to ascertain the reasons for our neglecting to build new submarines and add to the air forces. It is all very well to possess dreadnaughts, but the experiences of the late war revealed that these vessels are largely impotent without the aid of air and undersea craft, as naval warfare is conducted today."

TUSKEGEE'S WIZARD HAS DISCOVERIES

Dr. George Carver, Negro Scientist, Tells of New Commercial Products

[BY A. P. NIGHT WIRE]

NEW YORK, Nov. 19.—Dr. George W. Carver, negro scientist who heads Tuskegee Institute's scientific research and experiment station, believes that his discoveries "through Divine Providence" of new commercial products from sweet potatoes, peanuts, pecans and common clays will mean an economic revolution of the South.

Speaking yesterday in the Marble Collegiate Church in Fifth avenue, Dr. Carver told an audience that he had developed 118 commercial products from the sweet potato, 176 from the peanut, eighty-five from the pecan and more than 300 from the common clay of his native South. His accomplishments in "creative chemistry" have won for him a fellowship in the Royal Society of Great Britain and in 1923 he was awarded the Spingarn medal given yearly to the American man or woman of African descent who makes the highest achievement in any field of human endeavor.

Explaining his discoveries, Dr. Carver said:

"No books ever go into my laboratory; the thing that I am to do and the way of doing it come to me. I never have to grope for methods; the method is revealed at the moment I am inspired to create something new. Without God to draw aside the curtain, I would be helpless."

Dr. Carver is the son of an ex-slave.

GRAND JURY CALLED

YUMA (Ariz.) Nov. 19.—At the request of the County Attorney, Superior Judge Ingraham has called a session of the grand jury, the first in Yuma county for twenty years.

NOTICIAS MUNDIALES DE ULTIMA HORA

En obsequio a nuestros numerosos amigos de habla española, y para beneficio de los lectores americanos de "The Times" que estudien esa lengua, publicaremos diariamente esta columna en castellano, con un extracto de las más importantes noticias de última hora.

Buena parte del futuro progreso de Los Angeles, que es la metrópoli de los Estados Unidos que más cercana se halla a territorio latino-americano, habrá de depender de las relaciones que logremos establecer con nuestras hermanas, las repúblicas del sur. Para que lleguen a ser enteramente cordiales, no hay nada tan importante como que nuestros ciudadanos se familiaricen con la lengua castellana. Tan se dan cuenta de este hecho nuestros habitantes, que hay al presente más de 25,000 personas que estudian español en Los Angeles. A ellas les conviene leer todos los días esta columna, en la que encontrarán español correcto y enteramente moderno.

NOTAS TELEGRAFICAS

Sir Thomas Beauchamp Hohler se Irá a Méjico

CIUDAD DE MEJICO, noviembre 19.—Se ha recibido la noticia de que Sir Thomas Beauchamp Hohler ha sido nombrado Ministro de la Gran Bretaña en la República de Chile. Sir Thomas es el mismo diplomático que designó el gobierno inglés para desempeñar una comisión especial en Méjico, consistente en estudiar a fondo la situación mejicana e informar a su gobierno, con la mira de restablecer las relaciones diplomáticas entre ambos países. Este nombramiento fue hecho en el tiempo en que el representante del gobierno británico en esta Capital, Cunnard Cummings, fué expulsado, con motivo del ya famoso caso del asesinato de la Señora Rosalía Evans.

El gobierno de Obregón decretó la expulsión inmediata de Cummings, rehusando esperar la llegada de Hohler, no obstante que el gobierno de la Gran Bretña solicitó que se aplazara el cumplimiento de esta orden hasta la llegada a Méjico de Sir Thomas. En vista de la actitud de la administración mexicana, el entonces primer Ministro, Ramsay MacDonald, declaró que probablemente la reanudación de las relaciones diplomáticas entre Méjico y la Gran Bretaña se aplazaría indefinidamente.

Reina un gran pesimismo en los círculos británicos de esta Capital, debido a la noticia del nombramiento de Hohler para ir a la República de Chile. En algunos círculos locales se considera verosímil la suposición de que esta designación ha sido hecha en represalia del retiro de los cónsules mejicanos de Inglaterra.

Se Aproxima el Fin de la Viuda de Harding

MARION (O.) noviembre 19.—Ha empeorado visiblemente el estado de que guarda la viuda del extinto presidente Warren G. Harding. Esta tarde se ha acentuado su gravedad y se teme que el desenlace no se haga esperar mucho.

El Doctor Carlos W. Sawyer, médico de cabecera de la Señora viuda de Harding, comunicó en un boletín, esta mañana, que la distinguida paciente había tenido un sueño tranquilo y confortante, durante la mayor parte de la noche anterior, y que su estado no había sufrido variación; agregaba el boletín que el funcionamiento del corazón era irregular y que la enferma experimentaba grande agotamiento. El boletín vespertino de hoy, decía: "La Señora Harding está peor esta tarde; su estado de estupor aumenta y se notan marcadas señales de que un estado de comó se aproxima."

Los Estados Unidos Presentan un Plan Para Combatir el Tráfico de Narcóticos

GINEBRA, noviembre 19.—Los Estados Unidos de America han presentado hoy, ante la consideración de los representantes de cuarenta potencias mundiales, reunidos en una conferencia de la Sociedad de Naciones, sobre el opio, un plan que lleva el nombre de "Porter", sugiriendo los medios para hacer cesar el tráfico ilegal de narcóticos.

Herr von Eckardt, el delegado en jefe de Alemani, cuyas fábricas de productos químicos en territorio del Rin y en Darmstadt producen 90 por ciento de la cocaina que se consume en todo el mundo, fué el primero en ponerse de pié para apoyar el plan Porter y comprometió a Alemania a cooperar sinceramente en combatir el tráfico de narcóticos.

La Situación en el Asunto de la Ocupación del Acueducto

Ayer por la tarde, el Juez Dehy se excusó de conocer en el proceso que se ha iniciado con motivo de la ocupación del acueducto de Los Angeles y apertura de las compuertas del desaguadero, cerca de Independence, por un grupo de agricultores regionales, quienes han acampado cerca de las compuertas, para impedir que sean cerradas.

La excusa presentada por el Juez Dehy, deja sin efecto las actuaciones judiciales que había hecho y los mandamientos que expidió, para volver las cosas a su primitivo estado.

S. B. Robinson, consejero especial de la Junta de Comisionados de Servicios Públicos, acompañado del abogado Henshaw, también de la Junta, llegó ayer a Independence, con la intención de conseguir que se procediera judicialmente en contra de los grupos que ocuparon las compuertas Alabama. La excusa del Juez Dehy, sin embargo, vino a dar distinto giro al asunto y a impedir que se ejecutaran sus mandamientos, en los que pedía la comparecencia de los acusados, a responder ante el Juzgado de su cargo las demandas que se hicieron en su contra.

Mientras esto ocurre, la tensión de ánimos es igual y se ha hecho más visible por todo el Valle, en el día de ayer. La muchedumbre que se ha posesionado de las compuertas, aumenta cada día. Ayer fué el día en que más numerosa fué, y lo revela el hecho de que las mujeres prepararon una "barbacoa" que fue servida a 700 personas, contándose hasta chicos, que han sido traídos de Bishop.

En contestación a la resolución tomada por la Camara de Comercio de Bishop, apoyando a los agricultores de la región, el presidente de la Junta de Comisionados de Servicios Publicos, R. F. del Valle, hizo públicas declaraciones, asentando que los rancheros proceden de mala fé.

En sus declaraciones hace saber que ha quedado nombrada una comisión, compuesta de W. B. Mathews, principal consejero, Ingeniero en jefe Van Norman e Ingeniero Lewis C. Hill, para hacer un completo estudio de la situación.

"Se había progresado mucho para llegar a un arreglo,—"concluye,"—cuando los agricultores quebrantaron su palabra y se apoderaron de las compuertas Alabama, derramando el agua al río.

DEPORTES

Fútbol

La hasta hoy invencible oncena de la Escuela Politécnica, continúa su marcha hacia el campeonato: Ayer, en un reñido combate, derrotó al partido de Franklin, por una anotacion de 7 a 0.

El único obstáculo que le queda por franquear es vencer en el juego contra Los Angeles High, que será el jueves 27 de los corrientes, en el Coliseo.

Hay gran entusiasmo por ver este juego, debido a que ninguno de los partidos contrincantes ha tenido hasta hoy derrota alguna y a que el vencedor recibirá el galardon del campeonato.

DRY FIGHT IN SCHOOLS ATTACKED IN FRANCE

DEPUTY ASKS CHAMBER TO STOP PROPAGANDA BUT NO ACTION TAKEN

PARIS, Nov. 19.—The suppression of antialcoholic propaganda in the French schools was demanded in the Chamber of Deputies today by M. Baroux, a Deputy, on the ground that it undermines the respect of children for their parents.

M. Baroux argued that alcoholic drinks as dangerous and unhealthy, and when they see their fathers and mothers imbibing freely from the family wine jug they will be apt to consider their parents are going to the dogs or else even think them morally depraved.

The fact that this argument did not arouse special antagonism, or even interest, indicates how far prohibition is progressing with the French nation. It was taken for granted that the parents were neither drunkards nor teetotallers and a possibility of parents giving up their daily wine in order not to set their children a bad example was never suggested.

Hiccoughs Grip Twenty in Day at Milwaukee

[EXCLUSIVE DISPATCH]

MILWAUKEE, Nov. 19.—With five more hiccough cases reported at Emergency Hospital the total reported during the last twenty-four hours jumped to twenty. One of them has been suffering for five days and is so weak he cannot be removed to a hospital. Physicians are at a loss to account for the epidemic, which has been sweeping the city for several weeks.

Steamships

STEAMSHIP SAILINGS

LOW FARES

including Berth and Meals on the Largest Steamers

San Francisco $14 up

Admiral Schley, Wednesday, 11 a.m.
Dorothy Alexander, Thursday, 11 a.m.

PORTLAND 36.00 up

Admiral Evans, 11 a.m., Saturday

Seattle, Victoria Tacoma, $42 up

Evans Alexander, 11 a.m., Saturday

San Diego

4 Sailings Every Week

NEW YORK

S.S. MANCHURIA

DECEMBER 18T

Los Angeles, 101 South Spring St. Phone TRinity 3651.
Long Beach, 124 W. Ocean Blvd.
San Pedro, 131 W. 7th St.
Hollywood, 6402 Hollywood Blvd.
Santa Ana, 112 W. 3rd St.
Pasadena, 294 E. Colorado St.

PACIFIC S.S. CO. The Admiral Line

NEW YORK BY SEA

VIA PANAMA CANAL & HAVANA

ON THE LARGE FIRST COMFORTABLE STEAMERS

FINLAND - KROONLAND MANCHURIA

Sailings from Los Angeles

Dec. 1-Dec. 15-Dec. 29

"Comfort With Economy"

You arrive in New York rested after fifteen glorious days at sea.

330 South Spring Street, Los Angeles or any Authorized Steamship Agent

PANAMA PACIFIC LINE

CLARK'S 94th CRUISE

AROUND THE WORLD

From N. Y. Jan. 28, by specially chartered Steamship Cunard and Anchor Line Steamer "F. S. Columbia" (17,000 tons). Visiting Madeira, Spain, Gibraltar, Italy, Greece, Egypt, Palestine, Syria, Turkey, Bulgaria, Roumania, Russia, Sweden, Denmark, Belgium, England, Ireland, Scotland, Canada, Newfoundland, 15 days in Japan and China (Shanghai, Nanking, Peking, Kobe, Nagasaki, Yokohama), Honolulu, Samoa, Fiji, Australia, New Zealand, Tasmania, Java, Singapore, Burmah, Ceylon, Egypt, Italy, Sicily, Monaco, Athens, Naples, Sorrento, with Europe stop-over.

4 MONTHS, $1250 up

Including Hotels, Drives, Guides, Fees, etc.

We expect to carry 400 to 700 passengers on each cruise.

CLARK'S 21st CRUISE, JAN. 31

TO THE MEDITERRANEAN

By specially chartered steamship new, all-first-class S.S. Laconia, 18,000 tons, 17 days in Europe and Mediterranean; Spain, Algiers, Rome, Constantinople, Athens, etc. 43 days' cruise, $600 up, including Hotels, Drives, Guides, Fees, etc. Itinerary and "Mediterranean Cruise, July 1; 42 days, $600 up" Originator of Round the World Cruises. Longest established cruise management. Established 25 years.

Ferguson Travel Service, Gen. Agents, 600 S. Spring St. MEtropolitan 2546.

SPECIAL
Sailing Schedule
for
STUDENTS
ALUMNI
and the
GENERAL PUBLIC
Attending the
CALIF. — STANFORD
GAME
At Berkeley
Saturday, Nov. 22
S. S. YALE
Will sail from L. A. Harbor today, Nov. 21, at 4 p.m. Special train leaves P. E. Depot one hour before sailing.
FOR THE RETURN
From
SAN FRANCISCO
AFTER THE GAME
S. S. YALE
Will Sail from Pier 7, San Francisco, at
8 P. M.
Instead of the usual hour of 9 p.m., so as to allow the enthusiasts ample time for dinner and to reach the steamer dock.
Be sure to make the reservations to the game a pleasant one on this college liner — famous for its entertainment of college crowds. Low fares include meals, berth, dancing and other exceptional entertainment.
Regular Sailing Schedule
YALE or HARVARD
of course!
TO SAN FRANCISCO
from L. A. Harbor, Tuesdays, Thursdays. Fridays and Saturdays at 4 p.m.
TO SAN DIEGO
Sailing Today
3 P.M.—S.S. YALE
Regular sailings Wednesdays, Thursdays and Sundays.
Boat train leaves P. E. Depot one hour before sailing.
LOS ANGELES—SAN DIEGO
Also to Redondo and S.S. CALAWAR
Sails Saturday, Nov. 22
L. A. STEAMSHIP CO.
517 S. Spring Street

Catalina

"BROWN MILL" COFFEE
"Jones pay last, 'cause a saying of 5¢ per pound, because of the "economy" package—instead of the extravagant tin.
Brown Mill Blend Coffee is a good coffee at a surprisingly low price.
—at your grocers

DROPSY AND STOMACH Troubles
in their worst forms are cured by our
SPECIAL HERBAL TREATMENTS
for WEAKNESS and AFFECTIONS of the HEART, BLADDER, LIVER, GALLSTONES, KIDNEY-STONES, RHEUMATISM, NERVOUS DISEASES and other troubles.
Write us for FREE CONSULTATION. Send for booklet. Stop wasting your money. See us today.
Hours: 9:00 to 5:00, Saturdays, 9:00 to 1:00.
Dr. J. L. Chamberlain's Medical Institute
Suite 310 W. 10th St.
Los Angeles, Calif.

Ask for "Phillips," the original product prescribed by physicians for 41 years. Protect your doctor and yourself by avoiding imitations of "Phillips." Genuine sold in 25-cent bottles, also 50-cent and $1.00 sizes—at any drug store.

Painless Extraction
Teeth Extracted
WITHOUT PAIN
GAS GIVEN
PLAIN and GOLD CROWNS.... $5
SPECIAL Rubber Plates.. $7
Gold Plates.. $12.50
Bridge Forms.. $16.50
Gold Fillings, $1 up
DR. ZIMMERMAN
Central Bldg.
Open Evenings and Sundays

STICKING TORTURE
Antiseptic Liquid Zemo
is the one remedy that seldom fails to stop itching torture and skin irritation, and that in one soft, clear and spotless skin. Zemo can supply you with a skin that generally overcomes Eczema, Rashes, Itch, Pimples, Blackheads, in most cases by the way to Zemo. Freckles, Blemishes disappear. Nothing usually Zemo is a safe, liquid that may be applied to the tender skin of a baby, for it does not burn. Sold by druggists for 35c, large size for stubborn use, 50c. Zemo is recommended for antiseptic and healing, disinfectant.

The PRE-VIEW
motion picture magazine
Every Wednesday
with the
LOS ANGELES TIMES

Fortune seemed to favor him. Always, when hardest pressed for food, he found something to kill. Again, when he was weak, it was his luck that none of the larger preying animals chanced upon him. Thus, he was strong from the two-days' eating a lynx had afforded him, when the hungry wolf-pack ran full tilt upon him. It was a long, cruel chase, but he was better nourished than they, and in the end outran them. And not only did he outrun them, but circling widely back on his track, he gathered in one of his exhausted pursuers.

After that he left that part of the country and journeyed over to the valley where in he had been born. Here, in the old lair, he encountered Kiche. Up to her old tricks, she, too, had fled the inhospitable fires of the gods and gone back to her old refuge to give birth to her young. Of this litter but one remained alive when White Fang came upon the scene, and this one was not destined to live long. Young life had little chance in such a famine.

Kiche's greeting of her grown son was anything but affectionate. But White Fang did not mind. He had outgrown his mother. So he turned tail philosophically and trotted on up the stream. At the forks he took tht turning to the left, where he found the lair of the lynx with whom his mother and he had fought long before. Here, in the abandoned lair, he settled down and rested for a day.

During the early summer, in the last days of the famine, he met Lip-lip, who had likewise taken to the woods, where he had eked out a miserable existence. White Fang came upon him unexpectedly. Trotting in opposite directions along the base of a high bluff, they rounded a corner of rock and found themselves face to face. They paused with instant alarm, and looked at each other suspiciously.

White Fang was in splendid condition. His hunting had been good, and for a week he had eaten his fill. He was even gorged from his latest kill. But in the moment he looked at Lip-lip his hair rose on end all along his back. It was an involuntary bristling on his part, the physical state that in the past had always accompanied the mental state produced in him by Lip-lip's bullying and persecution. As in the past he had bristled and snarled at sight of Lip-lip, so now, and automatically, he bristled and snarled. He did not waste any time. The thing was done thoroughly and with dispatch. Lip-lip essayed to back away, but White Fang struck him hard, shoulder to shoulder. Lip-lip was overthrown and rolled upon his back. White Fang's teeth drove into the scrawny throat. There was a death-struggle, during which White Fang walked around, stiff-legged and observant. Then he resumed his course and trotted on along the base of the bluff.

One day, not long after, he came to the edge of the forest, where a narrow stretch of open land sloped down to the Mackenzie. He had been over this ground before, when it was bare, but now a village occupied it. Still hidden amongst the trees, he paused to study the situation. Sights and sounds and scents were familiar to him. It was the old village changed to a new place. But sights and sounds and smells were different from those he had last had when he fled away from it. There was no whimpering nor wailing. Contented sounds saluted his ear, and when he heard the angry voice of a woman he knew it to be the anger that proceeds from a full stomach. And there was a smell in the air of fish. There was food. The famine was gone. He came out boldly from the forest and trotted into camp straight to Gray Beaver's tepee. Gray Beaver was not there; but Kloo-kooch welcomed him and with glad cries and the whole of a fresh-caught fish, and he lay down to wait Gray Beaver's coming.

Had there been in White Fang's nature any possibility, no matter how remote, of his ever coming to fraternize with his kind, such possibility was irretrievably destroyed when he was made leader of the sled-team. For now the dogs hated him—hated him for the extra meat bestowed upon him by Mit-sah; hated him for all the real and fancied favors he received; hated him for that he fled always at the head of the team, his waving brush of a tail and his perpetually retreating hind-quarters forever maddening their eyes.

And White Fang just as bitterly hated them back. Being sled-leader was anything but gratifying to him. To be compelled to run away before the yelling pack, every dog of which, for three years, he had thrashed and mastered, was almost more than he could endure. But endure he must, or perish, and the life that was in him had no desire to perish. The moment Mit-sah gave his order for the start, that moment the whole team, with eager, savage cries, sprang forward at White Fang.

There was no defense for him. If he turned upon them, Mit-sah would throw the stinging lash of the whip into his face. Only remained to him to run away. He could not encounter that howling horde with his tail and hind-quarters. These were scarcely fit weapons with which to meet the many merciless fangs. So run away he did violating his own nature and pride with every leap he made, and leaping all day long.

One cannot violate the promptings of one's nature without having that nature recoil upon itself. Such a recoil is like that of a hair, made to grow out from the body, turning unnaturally upon the direction of its growth and growing into the body—a rankling, festering thing of hurt. And so with White Fang. Every urge of his being impelled him to spring upon the pack that cried at his heels, but it was the will of the gods that this should not be; and behind the will, to enforce it, was the whip of cariboo-gut with its biting thirty-foot lash. So White Fang could only eat his heart in bitterness and develop a hatred and malice commensurate with the ferocity and indomitability of his nature.

If ever a creature was the enemy of its kind, White Fang was that creature. He asked no quarter, gave none. He was continually marred and scarred by the teeth of the pack, and as continually he left his own marks upon the pack.

(Continued Tomorrow.)

NO CHANGE OF MEXICAN TURKEY DAY

Thanksgiving Essentials Both Deadly Insults in Argot of Latins

[BY CABLE—EXCLUSIVE DISPATCH]

MEXICO CITY, Nov. 19.—To Americans the word pumpkin means coming Thanksgiving, pies and a pleasant after dinner feeling, but to the would-be Mexican Valentino the word sends cold shivers down his back. To him the jolly vegetable means jilting, cold, hard and irrevocable.

He does not know what pumpkin pie is, but he knows that the girl who "pumpkins" him is an ungrateful wretch, and woe be to the cavalier rival who escaped unsmeared with the yellow color of the discarded. The association goes further—any yellow color, any yellow flower, given by a girl to a man means, in polite language, "Pack up your tents and trundle away," and the yellow banner to the bullfighter is what the red one is to the bull.

The turkey, inevitable companion of the pumpkin in the United States, also accompanies the pumpkin in its Mexican meaning, for a "turkey," in Mexican is he who has been stung. A short corruption of the word for turkey, which also means gourd, means "fool." Present an American with turkey and pumpkin and he will declare you a prince; present a Mexican with turkey and pumpkin and he will draw his pistol on you in "defending his honor."

FILIPINO RESOLUTION DEMANDS FREEDOM

[BY A. P. NIGHT WIRE]

WASHINGTON, Nov. 19.—The Philippine Legislature in convention as a commission of independence has adopted unanimously a resolution demanding immediate and complete independence, the Philippine Press Bureau here was advised today in a cablegram from Manila. In Philippine quarters the resolution is taken to mean the Filipinos plan to prosecute their independence campaign at the coming session of Congress.

FINAL REPORTS MADE ON CAMPAIGN FUNDS

[BY A. P. NIGHT WIRE]

WASHINGTON, Nov. 19.—Final reports on campaign funds were filed today with the clerk of the House by two political factions. The Prohibition National Committee, through its chairman, B. E. Prugh, of Harrisburg, Pa., listed total receipts of $6312 and total expenditures at $4921. The Socialist-Labor party, through its national secretary, Arnold Petersen, of Chicago, Ill., showed total contributions of $24,135, and total expenditures of $19,791.

MISSING MADERA LADS ARE SAFE AT REDDING

LEFT MOTORCYCLE AFTER BREAKDOWN AND SOUGHT WORK

[BY A. P. NIGHT WIRE]

MEDFORD (Or.) Nov. 19.—Jack Burwick and Morris Graves, two boys from Madera, Cal., reported missing near Ashland, Or., last week when their abandoned motorcycle was found nine miles south of that city, were reported located today at Redding, Cal., where they intend to work until they earn enough money to secure transportation home. When their motorcycle broke down the two boys started to walk south and were given a ride to Weed, then walked and rode to Redding.

Mr. Burwick, father of one of the boys, who came to hunt for them, left Ashland Sunday for Fresno with the broken down motorcycle.

Heart and Kidney Diseases Caused By Torpid Liver

Blood carries body poisons through the system to vital organs

To clear our systems of poison toxins that taint the blood and break down health, we must keep the liver regulated. Medical science now knows that the liver is our most important organ because it destroys the body poisons that cause diseases of the heart, kidneys, blood vessels, create high blood pressure and premature old age.

When the liver becomes torpid, these poisons, instead of being destroyed, are carried through the system by the blood. Then Nature gives quick warnings. You have sudden sick headaches, dizzy spells and nausea. If your stomach is acid from sour bile and your skin becomes sallow or blotchy, you may know poisons are in your blood.

The liver cannot be regulated by drugs, but there is a safe Nature substance which will act directly on the liver. The discovery is purified ox gall.

Get from your druggist a package of Dioxol. Each tablet contains ten drops of purified ox gall. In 24 hours the poison toxins will be removed. Your liver will be regulated. Blood purification will begin. Sallow skin will clear. You will feel so much better you will know you have found the cause of your ill health. Dioxol tablets are harmless, tasteless and cost less than two cents each.

These genuine ox gall tablets are prepared only under the name "Dioxol." If any tablet is offered you under another name, refuse it. Accept only Dioxol in the original, genuine package.—[Advertisement.

At Barker Bros. NOW!

A SALE

Reductions—15% to 50% on 25 of the Finest Bedroom Groups

To see twenty-five such groups assembled—is a display of rare beauty—each suite a work of art—the product of true artists and skilled artisans. In this case the attraction lies not only in their beauty but in their very low price. So great are the reductions that in some cases there is an actual saving of over $2000. One of a kind groups of course—and only 25 of them—don't allow the opportunity to escape you.

$5750 LOUIS XVI—here choice tulip wood is used as banding in contrast with the walnut. Every line of the design—every detail of the exquisite hand decoration tells the tale—quality and beauty—
9 pieces now..... $2875

$3500 LOUIS XVI GROUP—authentic in design—the soft gray of the group is touched with rare hand decorations—rich, graceful and dignified, this suite has the distinction that makes it worthy of the most beautiful home. 10 pieces now..... $1750

$2700 CHINESE CHIPPENDALE—a walnut group with rich panels in black and gold decorations—the handwork of the most skilled Chinese artisans. A group that has the touch of masculine strength—9 pieces..... $2025

$2550 HEPPLEWHITE—the recognized beauty of the period is carried out here in the most unusual selection of choice rosewood and crotch mahogany—each piece decorated as well. 7 pieces now..... $1900

$3000 HEPPLEWHITE—in this group enamel and walnut pieces are combined in the very newest fashion—the interesting effect that results accounts for the popularity of such combinations. 8 pieces now.. $2250

$2500 LOUIS XVI—the rich coloring of the tulip and rosewood in this group makes it stand out, and the handsome decorated panels make the suite imposing—7 pieces, now..... $1875

$2625 HEPPLEWHITE—in no group is the dignity and charm of the period more beautifully retained than in this dark mahogany suite. Restraint—elegance mark each of the 5 pieces, now..... $1850

$2500 ITALIAN—right from the palace of some ancient doge might have come this walnut and oak group. It keeps all the strength and beauty of Italian design—8 pieces, now..... $1850

$2200 HEPPLEWHITE—such a suite as would befit a June bride—graceful—exquisite. Made from choice satinwood in a design of rare beauty—
8 pieces, now..... $1650

$1675 LOUIS XVI GROUP—authentic in design—a soft olive green—blending into deeper tones toward the outer edges. A lovely group—and very unusual in coloring—9 pieces, now..... $1250

$1925 MODERN SHERATON—inspired by Sheraton, the artist who designed this group put into it a modern touch that adds a new note of interest. Mahogany inlaid—9 pieces, now..... $1575

$1359 LOUIS XVI—a massive group—designed for a large home—gold highlighting on the raised motifs adds rich beauty. An adaptation of Louis XVI—very imposing—8 pieces, now..... $981.50

$1030 MODERN AMERICAN—a very conservative group—simple lines effecting a dignity carried out still further by the pearl gray coloring and lighter gray striping—9 pieces, now..... $755

$642.50 HEPPLEWHITE—another of the groups with the combination of enamel and burled walnut. To find a group so different at a price so low is unusual indeed, 7 pieces, now..... $542

Barker Bros. Complete Furnishers of Successful Homes Barker Bros. BROADWAY between Seventh and Eighth Barker Bros.

FARM CONFABS TO BE FEATURE

Conferences Included in Fruit Men's Program

Discussions Scheduled on Agricultural Matters

Governor and University Head Among Speakers

[BY A. P. NIGHT WIRE]

SACRAMENTO, Nov. 19.—The fifty-seventh convention of the California Fruit Growers and Farmers, which is to be conducted in the assembly chamber in the State Capitol Building, December 10 and 11, is expected to be noteworthy by reason of a program of important events and a series of eight farmers' conferences to be conducted throughout the week beginning December 8. All the conferences, it was announced today, will be conducted here with the exception of that of the dairymen, which is scheduled for the municipal auditorium at Oakland, December 13.

The convention proper is not to be confined to the problems of the fruit growers, according to Director G. H. Hecke of the California Department of Agriculture, although those problems will be taken up. Field crops, production of seeds, economic problems, legislative matters, irrigation and water conservation, dairying and law enforcement, are all to be discussed.

"The eight conferences will precede the main convention and following it, giving those interested in specific problems an opportunity to attend not only the conferences, but the big convention as well," Hecke explained.

Among the speakers at the convention will be Gov. Friend W. Richardson, President W. W. Campbell of the University of California, Vice-President Paul Shoup of the Southern Pacific Company, Manager Norman H. Sloane of the California Development Association, President Ralph P. Merritt of the Sun-Maid Raisin Growers and Charles P. Virden.

Try This New Easy Way To Stop Pain

Why Take Heart Depressing Products? There is Something Better and Safer

Headaches, rheumatism, neuritis, toothache, and other common pains need be dreaded no longer since the perfection of a remarkable formula which is now being prescribed by thousands of doctors.

Doctors report that this new formula known as A-VOL (Formerly called Sed-A-Vol) stops any pain almost instantly and with absolutely no ill effects of any kind, but instead, a pleasant, refreshing sensation.

Step into the nearest drug store and get a package of A-VOL for a few cents. Take a couple of tablets right there. If it doesn't stop your pain in five minutes the clerk will return your money.—[Advertisement.

FUTILE DUEL TIRES DOCTORS

Surgeons End Bloodless Sword Fight by Italians

[BY CABLE AND ASSOCIATED PRESS]

ROME, Nov. 19.—Deputy Eugenio Chiesa and Signor Tamborini, members of the Florentine Legion volunteer militia, today fought a duel of fourteen rounds with swords. Neither was wounded.

Doctors ordered a suspension of the conflict despite Chiesa's protest. There was no reconciliation.

Deputy Chiesa was challenged by Tamborini in consequence of attacks on the militia which were published by Voce Republicana.

BAY CITY REFINERIES ADVANCE SUGAR PRICE

[BY A. P. NIGHT WIRE]

SAN FRANCISCO, Nov. 19.—The price of refined cane sugar to wholesalers at the refineries will advance 20 cents a cental, to $7.60 on Friday, it was announced here today by the refining companies.

JAPAN TO PUT RADIO STATION ON YAP ISLE

[BY CABLE—EXCLUSIVE DISPATCH]

TOKIO, Nov. 19.—The Japanese government has decided to build a radio station on the island of Yap at a cost of 1,500,000 yen ($750,000,) under Article III of the treaty covering the island. Work will start soon.

LAND HOLDERS ATTACK CANAL

Control Club Sends Strong Letter to District Board

Charges Waterway Feature Perils River Bill

Cites Cost, Farm Opposition in Amendment Demand

[EXCLUSIVE DISPATCH]

EL CENTRO, Nov. 19.—Demand that the All-American canal feature of the Swing-Johnson bill, now pending in Congress, be eliminated, has been made upon the board of directors of Imperial Irrigation District by the Colorado River Control Club, an organization of owners of more than half the Imperial Valley lands irrigated by Colorado River water. The demand was made known today in a letter sent to the district directors by the Control Club as an answer to a request from the directors and other sponsors of the Swing-Johnson bill that the club definitely outline its desires and purposes.

As an alternative for the refusal of the district board of directors to obtain the elimination of the All-American canal rider to the bill, the Control Club proposes that the district directors amend the bill to require the Secretary of the Interior to refrain from taking any action toward the construction of an All-American canal until a storage dam, proposed to be built by the government, shall have progressed to such a point that there would be plenty of water for all lands expected to be watered under the provisions of the pending legislation.

LETTER IS SENSATION

The receipt of the Control Club's letter today created something of a sensation among the irrigation district officials, but the latter had no comment to make on the club's proposition. The Control Club's letter, signed by President R. E. Wills and Secretary John F. Greer, follows:

EL CENTRO (Cal.) Nov. 19, 1924.

TO THE BOARD OF DIRECTORS OF IMPERIAL IRRIGATION DISTRICT:

Pursuant to the request of your chairman, made during the conference had by your board with a committee from this organization October 24, 1924, the directors of the Colorado River Control Club submit herewith in writing the suggestions made to your body by its committee in the matter of your legislative program to secure the construction of storage and flood-control works on the Colorado River and an All-American canal.

As you were advised, the membership of this organization believes that the construction of adequate storage and flood-control works on the Colorado River is absolutely necessary to insure the future safety and prosperity of the people owning land and making their homes in the Imperial Valley, and is unanimously of the opinion that such works should be authorized and construction thereon commenced without further delay.

BILL WILL NEVER PASS

We do not believe that this Congress or any other Congress will ever pass the Swing-Johnson bill as now written, and to refuse or fail to amend it by eliminating its objective features is merely to delay action and prevent legislation on the one important thing on which all are united, viz: Storage and flood control.

The membership of this club is opposed to the All-American canal feature of the Swing-Johnson bill now pending before Congress, for the following reasons:

First: That its inclusion in the pending bill has up to the present time prevented the enactment of legislation providing for the construction of storage and flood-control works, and will, further, tend to delay and prevent such legislation being enacted.

Second: That the provisions of the Swing-Johnson bill as now written, would make possible the building of an All-American canal in advance of the time when the available water supply has been increased by storage and without the consent or approval of owners of taxable property within the Imperial Irrigation District being required to be evidenced in any equitable or sufficient manner.

COST IS CRUSHING

Third: That the cost of construction and operation of such canal will create an additional, crushing burden upon lands within Imperial Irrigation District, which cannot be justified upon any sound economic basis, or conceivable political interstate or international necessity.

It will be unnecessary at this time to argue at length the merits of the bill now pending. It should be sufficient to call attention to certain economic and political conditions which will make it impossible at the present time to secure any legislation, if the bill offered for that purpose is coupled with a proposition for the construction of an All-American canal.

The lowest estimate made as to the cost of an All-American canal as provided for in the pending bill is $32,000,000, which sum, it is assumed, will be appropriated by Congress and expended under the direction of the Secretary of the Interior upon proper guarantee of repayment made by the owners of lands to be served with water by such construction.

We are convinced that such a large demand made upon the public treasury at this time to convey water to lands already served and for bringing under cultivation additional lands will fail for the following reasons:

(a) The present administration has announced its fixed purpose to reduce taxation and to cut down to the minimum all appropriation measures.

FARMERS ARE OPPOSED

(b) The farmers of the country are opposed at the present time to any increase in tillable land at public expense. There has been an overproduction of farm products in the United States ever since the close of the war. The great farming areas of the Eastern and Middle States will not look favorably upon an attempt to impose upon them a direct tax in the sum of $32,000,000 or more to irrigate new lands in California, the products from which will enter into competition with them. Their representatives in Congress will not support this feature of the pending bill.

(c) There are twenty-two or more United States reclamation projects at the present time in the Northwestern States in various stages of completion. The people of the States where these projects are located will not consent that any part of the available funds for these projects be diverted to California for the construction of the All-American canal, nor will they favor an appropriation, to be raised by a direct tax on the entire country for this purpose. Their representatives in Congress will not support this feature of the bill.

(d) Arizona has not yet ratified the Colorado River compact. The upstream States, members of the compact, will continue to oppose any legislation which seeks to authorize work on the Colorado River which will provide for the irrigation of new lands, until such time as the compact shall have been ratified by Arizona.

(e) The power provisions, as written into the bill, are socialistic to a marked degree, and the bill for that reason will meet with strong opposition from the conservative element in Congress.

The further objections offered by us to the pending bill as set out in paragraphs 2 and 3 hereof, are directly responsive to "statement of policies" made by your board at the conference held as above noted.

Heretofore, it has been announced that if the Swing-Johnson bill should be passed, the property owners of the Imperial Valley would be given ample opportunity, after storage is provided for, to determine whether or not it would be advisable to construct an All-American canal.

POLICY HELD UNSOUND

Congressman Swing, in his campaign utterances made in the valley this summer, repeatedly asserted that it was not the purpose of the pending bill to authorize the construction of the All-American canal, but merely to preserve to the people of the Imperial Valley the right hereafter to determine whether or not such a canal should be built.

Your board now declares its purpose, if the bill should pass, to enter at once into a contract with the Secretary of the Interior which shall provide for the construction of the All-American canal without any submission of the proposal to property owners other than a popular vote to ratify the action of the board of directors in entering into such a contract with the government.

This declared policy of your board is so unsound in its business aspects and so unfair to the owners of property in the district who alone would be called upon to pay the charges assessed that we request, should you refuse to eliminate the All-American canal feature from the bill, that you give us a guarantee that this program will not be carried out, by amending your bill as follows:

First: The Secretary of the Interior should be directed by the terms of the bill, not to enter into any contract or contracts for the construction of the All-American canal or any canals authorized to be built by the terms of that bill until after the completion of such storage and flood-control works on the Colorado River or until such storage and flood-control dam had progressed under construction to a point where stored waters may be released under control in amounts sufficient to provide a stable and sufficient water supply for the irrigation of new lands to be irrigated by such All-American canal or other canals so to be constructed.

Second—That the Secretary of the Interior, to obtain repayment to the government of the cost price of the All-American or other canal constructed under the provisions of the bill should be required to reject as insufficient any and every guarantee of repayment of charges allocated to the lands within Imperial Irrigation District as at present constituted, except such as are based upon the consent in writing of the owners of 50 per cent in value of the lands so to be charged with such costs as shown by the last equalized assessment roll of the said district, evidencing their consent and agreement that their said lands shall be taxed for and subjected to the terms of the payment of construction charges allocated thereto under the terms of said bill.

Reverting again to the Swing-Johnson bill, even if amended as above suggested, we are still of the opinion for the reasons above stated, that it can by no possible chance be passed during the session of Congress which will convene early in December and adjourn March 4 next, but we have every reason to believe that Congress will cheerfully and at once pass a bill authorizing the construction at public expense of a flood-control dam on the Colorado River at Boulder Canyon, if the people of this valley will limit their demands to that one objective.

The Colorado River Control Club, speaking for a very large majority of the property owners of Imperial Valley, feels justified at the present time in requesting your board to amend the bill now pending before Congress by eliminating any and every reference to an all-American canal, and any and all other objectionable features of the bill, and attempting in every possible and proper way to obtain, during the present session of Congress, enactment of legislation authorizing the construction of a flood-control dam on the Colorado River at Boulder Canyon site.

Respectfully submitted.

COLORADO RIVER CONTROL CLUB, by order of Executive Committee,

R. E. WILLS, President.

Attested by John F. Greer, Secy.

WU PLANS MOVE ON PEKING

Defeated Chihli Commander States His Purpose to Raise New Army to Oust Feng and Chang

BY JOHN POWELL

[BY CABLE—EXCLUSIVE DISPATCH]

[Copyright, 1924, by the Chicago Tribune.]

SHANGHAI, Nov. 19.—Marshal Wu Pei Fu, defeated commander of the Chihli forces in China's civil war, issued a statement in Hankow today explaining that his immediate purpose was to raise 200,000 troops in the Yangtze provinces for the purpose of moving on Peking and ousting Gen. Feng Yu Hsiang, Christian general, and Chang Tso Lin, Manchurian war lord, who are dominating the national capital.

Marshal Wu left Hankow this morning with 20,000 troops in the direction of Wu Chang, his old headquarters. He says there is no cause for alarm in Central China as all the fighting will be in the north, in the vicinity of Peking.

CANTON LEADER IS SEEKING JAPAN'S FAVOR

By Roderick Matheson

[BY CABLE—EXCLUSIVE DISPATCH]

[Copyright, 1924, by the Chicago Tribune]

TOKIO, Nov. 19.—Sun Yat Sen, leader of the South China government, arrived at Shimonoseki tonight en route to Tien-tsin. He has decided to remain in Japan several days for conversations, according to the Foreign Office.

No arrangements were made to greet him officially, but numerous Japanese are taking advantage of the presence of the Canton leader to discuss Sino-Japanese questions.

Sun's decision to visit Japan was owing to representations by his chief of Staff, Gen. Li Lih-Ching, who recently visited Tokio and who reported that it would be advisable for his chief to visit Japan personally, to strengthen the friendship already felt for him in that country.

Sun says he desires a rapprochement with Japan and the removal of the last vestiges of misunderstanding. It is believed in some circles here that Sun's decision to stay in Japan arises from a desire to shake off his suspected Communism before visiting Chang Tso Lin.

REBELS MAKING SHARP FIGHT IN BRAZIL STATE

[BY CABLE AND ASSOCIATED PRESS]

BUENOS AIRES, Nov. 19.—Advices from the border indicate that the Brazilian government troops have been generally successful in their military operations against the rebels in the extreme west of the State of Rio Grande do Sul, but that severe fighting is going on near Cacequy and Salcan. The rebels have blown up part of the River Santa Maria, cutting rail communications between Western Rio Grande and the rest of the State.

Ships come sailing

—from over the seven

Laden with treasures such as no buccaneer ever dreamed! Gold and silver—precious stones—amber, that treasure of the Baltic,—all the stuffs that women hold dear!

Surely such a gift array simplifies the matter of choosing the gift of gifts. These are a few suggestions:

Pendants of every sort are very much "in." One oblong black enamel pendant hung from a handsome gold neck chain is priced $7.50.

A cross set with stones of many colors is a gift any woman would warmly welcome. It is $6.95.

Most intriguing "jeweled" vanities and jewel cases. The jewel case with little flat jewel legs is $29.50. The vanity sketched is $15.

Bangle bracelets! As colorful as possible! That's what women are asking for. $10, $12.50 and $15.00. The link bracelet with its huge stone, sketched, $12.50.

Cigarette cases of lacey gold, $12.50.

Cigarette holders of real amber and meerschaum, two at $3.95 and $4.95.

Genuine Whitby Jet Necklaces, in graduated and many styles. $14.50 to $97.50. Bracelets, $3.50 to $18.50.

Writing sets, of cloisonne enamel. Ink well, pen, pencil and paper knife. $16.50.

(Jewelry Section—First Floor)

—Charge purchases made now will appear on your statement rendered February 1. If you haven't a charge account, open one. If you have one, use it.

Pearls!

Copies of those famous strands so much seen in Paris—pearls and emeralds—these in striking imitations. Long strands and only $1.95.

Seed pearls that every woman loves and is now wearing as wristlets as well as necklaces—a new shipment of these in the 60-inch length, $4.95.

(First Floor)

The May Co.

Telephone BRoadway 3940

Broadway at Eighth

Consider the Low Cost!

Of Owning Your Own Apartment Home in The

HAVENHURST

For instance, on an apartment costing $7250, the entire monthly upkeep cost — including taxes, insurance, light, gas, steam heat, refrigeration and general building upkeep—will be only $17.00 per month after the apartment itself is fully paid for.

Facts Like These

Deserve Your Consideration

In Hollywood
It's the
HAVENHURST

* * *

A Fully Financed Project

* * *

Rapidly Nearing Completion

* * *

Garages on Premises
Spacious Lobbies
Large Gardens
Maid Service

* * *

Move in About January 15th

* * *

SEND FOR BOOKLET

I am interested; send me your booklet without obligation.

Name.....

Address.....

City.....

HAVENHURST APT. CO.

THOS. A. McNAMARA, President

M. A. Charlston Co., *Fiscal Agent*

S.W. Corner of

WHITLEY & FRANKLIN AVES., HOLLYWOOD

Tel. GRanite 0851

This Exquisite Baby Grand Only Costs $635

PERHAPS you have always wanted a beautiful home that a Baby Grand would adorn but have hesitated on account of the cost. You will be delighted to learn that so fine an instrument as the Brambach can be had at a moderate price. It is easily worth far more than we ask for it.

The Brambach Baby Grand is an instrument of rich, vibrant, sonorous tones—glorious in musical timbre. The result of more than a century of striving to an ideal.

BRAMBACH BABY GRAND $635

Brambach is the world's largest exclusive manufacturer of Baby Grands—which accounts for Brambach quality at such a low price

You will be astonished, as thousands of others have been, to know that this exquisite little grand requires no more space than an upright piano. It will fit charmingly in your home.

You may pay for your piano on easy monthly payments you will find very convenient.

CALL, or write for a paper pattern which shows the exact space required. Convince yourself how easily a Brambach will fit into your home.

Music Store Open Evenings

Barker Bros.

Complete Furnishers *of* Successful Homes

BROADWAY, BETWEEN SEVENTH AND EIGHTH

WILD BUYING IN STOCK MARKET

New York Exchange Has One of Most Hectic Days

Two Records Established in Unusual Demonstration

Nearly Two and Half Million Shares Sales Total

[BY A. P. NIGHT WIRE]

NEW YORK, Nov. 19.—One of the wildest buying demonstrations in recent stock exchange history broke out in the opening of today's market and continued with increasing fury until noon, when profit taking sales and bear selling reached such gigantic proportions as to check, at least temporarily, the main upward movement which has been under way with a few minor interruptions, since election day.

Two records were established during the session—the number of issues traded in totaling 574, or nineteen above the previous peak established last week, while the new 1924 highs totaled 109, or fifteen above yesterday's high record. Total sales of 2,446,700 shares were less than 20,000 below the high-water mark of the present bull movement touched the 11th inst.

Total sales in the thirteen stock market sessions since election day, two of them half-holidays, fall slightly short of 25,650,000 shares.

Except for the improvement in the steel industry reported by the weekly trade reviews and the optimistic forecasts for 1925 of eastern railroad executives now in session here, there was little in the day's news to account for the tremendous rush of buying.

"FLOATING SUPPLY"

The spirited advances in the early trading probably were due to the fact that large blocks of stocks had been taken out of Wall street by recent purchasers, resulting in a scarcity in the so-called "floating supply." While there undoubtedly has been a gigantic increase in public participation in the market, it is a curious fact that several of the commission houses have been selling stocks on balance with a resultant decrease in their bank loans, indicating that the many traders were financing their purchases through their own banks instead of maintaining a debit balance at their broker's on margin accounts.

So rapid was the execution of buying orders that when the movement was at its height the stock exchange ticker was twenty-nine minutes behind the market, despite the numerous devices recently adopted to speed up the price reporting machinery. Much of the delay was overcome, however, in the early afternoon, with the result that the final sale was recorded only a few minutes after the market closed.

DAY'S NEW HIGHS

The list of new highs today included thirty-four rails and embraced practically every class of stocks listed on the exchange. United States Steel common, regarded by many as a market barometer, touched 116 7-8, its highest price in about five years, and then sold down to 115 3-4 for a net loss of 3-4 of a point on the day. American Can attained a record top at 155 1-2 and then fell back 4 points. Other popular industrial issues to better their previous high marks were Nash Motors, Pullman, People's Gas, Consolidated Gas, Sears Roebuck, H. R. Mallinson, Associated Dry-goods, Famous Players, Marine preferred and Fleischmann, the gains running as high as 7 points.

The afternoon selling movement gave birth to several rumors, the chief of which was a report that the local Federal Reserve Bank was to increase its rediscount rate after the market closed, in an effort to check extravagant speculation in stocks.

This, however, failed to develop, the weekly meeting of the board of directors resulting only in routine action.

TARGET OF BEARS

Radio Corporation, which has nearly doubled its price in the last five weeks, was the chief target of bear traders, cracking 7 1-4 points from the high of 48 ¼, established earlier in the day, and then rallying to 43. Other weak spots were General Electric, United States Cast Iron Pipe, Worthington Pump, Mack Truck, Savage Arms and United States Industrial Alcohol, which dropped 3 to 5 points below their early high prices.

An idea of the sensational advance in prices since election day is given in the following table which shows the low prices on the day before election, the high prices today and the extreme gains:

Industrials—	Low election day.	High today.	Extreme gain.
U. S. Cast Iron Pipe	119	147	28
Sears Roebuck	121¾	143¾	24¾
General Electric	255	276	21
Fisher Body	180	200	20
Savage Arms	64¾	84¾	19¾
American Can	136¾	155½	19¾
Postum Cereal	79¾	97¾	18
Nash Motors	151	170	19
U. S. Industrial Alcohol	78¾	86½	15¾
Mack Truck	99¾	114½	15¾
U. S. Steel (common)	109	116¾	7¾
Railroads—			
St. Louis-S. Francisco	37¾	57	19¼
Mo., Kan., Tex pfd.	44¾	67¾	19¾
Missouri Pacific pfd.	59¼	71¾	12
Missouri Pacific com.	21	32¾	11¾
Wabash pfd. "A"	43¾	54¾	11¾
New York Central	104¾	118¾	13¾
St. Louis Southwestern	40¾	51	10¼
Texas Pacific	36¾	45¾	9¼

CORN PRICE RISE

The principal feature of the commodities market was a sharp rise in corn prices, which reached new high levels for the year on disappointing reports of the crop based on husking returns throughout the corn belt. Closing quotations were 7-8 to 3 1-4 cents net higher.

Wheat price reacted an average of about a cent as the export demand slackened.

Cotton prices advanced early in the day on reports of a killing frost in the eastern belt, but followed the reactionary trend of the stock market in the afternoon as southern hedging selling increased. Coffee prices worked irregularly lower.

Votes by Mail Give Lindsey Small Margin

[BY A. P. NIGHT WIRE]

DENVER (Colo.) Nov. 19.—Judge Ben B. Lindsey, Denver's nationally known juvenile jurist, will retain the bench seat he has held for twenty-three years as the result of the election on the 4th inst.

This was determined tonight when the count of mail votes was completed, giving Judge Lindsey a majority of 139 votes over Royal B. Graham, his Republican opponent. To this total tomorrow will be added sixty-eight votes granted Judge Lindsey by the Election Commission on tally errors.

"I consider it the biggest victory of my life," Judge Lindsey told the Associated Press tonight. "In the face of the Republican landslide and the opposition of the Ku Klux Klan, I have been returned to office."

So skillful have become some of the mail clerks for Uncle Sam that they can easily throw letters or parcels twelve feet into pouches.

PSYCHIST CASES ON TOMORROW

Activities in the campaign against the operation in Los Angeles and Southern California of clairvoyants and pseudospiritists were centered last night on Friday's session of Judge Pope's police court, for there will be heard the arguments pro and con as to the legality and justification of the complaint upon which the ten officers and directors of the National Independent Spiritualist Association were arrested ten days ago.

At the same time, a motion for the return of all documents seized in raids on the corporation's offices will be heard.

For the prosecution will appear City Prosecutor Friedlander personally, together with several of his staff. For the defendants will be heard Wilbert C. Hamilton and John J. McGonigle.

Just what grounds the defense will use as a basis for their demurrer is not known; it was not filed in written form. As to their complaint against the search warrants, they have alleged in papers served on the City Prosecutor that the affidavits on which the warrants were issued did not contain enough specific information to warrant such issuance.

EXCEPTIONAL CASES

It is expected, as to the demurrer, that attorneys for the defense will complain as to the inclusion of the charge of criminal conspiracy. The present instance is one of the few in the country's legal history where a conspiracy charge on a misdemeanor complaint ever came before a police court. The fact that most of the defendants have waived jury trial, preferring to take their chances on Judge Pope, adds to the interest.

The date of actual trial of the evidence in the case has not yet been set. It is probable that this, also, will be done tomorrow.

RESEARCH LEAGUE NEARS COURT ACTION

[BY A. P. NIGHT WIRE]

SAN FRANCISCO, Nov. 19.—A State-wide probe of spiritualist "churches," mind readers, clairvoyants and kindred cults operating in California under the guise of religion, with a view to bringing appropriate court action for their suppression, is the aim of the National Psychic Research League of Long Beach, which today filed articles of incorporation with Secretary of State Frank C. Jordan.

Articles state that the league proposes to gather evidence and place it before the proper court, State or Federal, against "spiritualist churches, mind readers, mental-epathists, mental thought projectionists, crystal gazers, palm readers, clairvoyants, trumpet seances and kindred cults operated under the guise of religion by device to defraud the public to the end that they be put in communication by spirits."

The directors of the league are Ignatius Prendergast, John W. Wilies and Walter W. Paul, all of Long Beach.

Drug stores of Budapest do not sell cigars or maintain soda fountains.

J. W. Robinson Co.

Dinnerware

"Indian Tree" Dinnerware

THIS beautiful and popular design in dinnerware from Maddock and Sons, England, is now to be had in open stock at Robinson's—at a notably low price.

The fine texture of the ware and the unusual character and exotic coloring of the design give this Dinnerware a charm of lasting appeal.

Service for 6—remarkably low priced at $18.95.

Dinnerware

FROM such famous English creators of beautiful dinnerware as Josiah Wedgwood, Mason, Doulton, Booth, Johnson Brothers and Meakins, there have come to Robinson's many new patterns—widely varied, to give the Thanksgiving hostess a choice of what is most correct in dinner service.

Patterns which faithfully adhere to the best periods of dinnerware design—and by turning to the old, achieve the new.

Quaintly beautiful, or conventionally so—and whether simple or elaborate, always effective.

Sketched above is a new design in Wedgwood Pottery—"Springtime." The cream-colored ground is relieved by a decoration in Wedgwood's favorite colors; orange, yellow and green—under glaze.

Service for 6—priced at $73.40.

Old Ivory Pottery from Mason is shown in the "Acanther" design—having a broken border of autumn flowers, outlined faintly in black—and a fine line of black around the outer edge of each piece. Sketched above.

Service for 6 priced at $42.95.

A New Pattern from the Noritake potteries will be found with an ivory border set with blue medallions and conventional wreaths. Gold lines and half-mat gold handles add richness. Service for 6, $53.85.

SIXTH FLOOR

Thanksgiving

ROBINSON'S LARGE DEPARTMENT OF HOUSEHOLD FURNISHINGS, DINNERWARE AND GLASSWARE WILL SUPPLY THE NEEDS FOR EVERY PHASE OF THE THANKSGIVING DINNER---ITS COOKING AND SERVING.

DINNERWARE FROM THE BETTER ENGLISH AND AMERICAN POTTERIES---AND EXQUISITE GLASSWARE FROM EUROPE. AND IN THE HOUSEHOLD SECTION, GAS RANGES, POTS, PANS, AND MOULDS TO MAKE EACH COURSE OF THE DINNER A TRIUMPH OF CULINARY SKILL.

SIXTH FLOOR

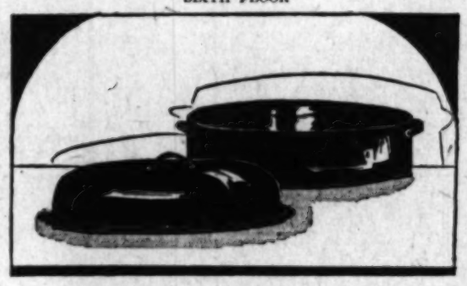

500 Savory Roasters At $2.45

GENUINE Savory Roasters of blue enameled steel—seamless, self-browning and self-basting—the lower half concave—the cover airtight. 500 of them will be offered and sold on Thursday and Friday at $2.45 each. They are underpriced for this great special event. A sanitary, efficient roaster that will surprise and delight the woman accustomed to ordinary makes.

Large size—11¾x17¾x7¾, is priced at only $2.45.

Lisk Roasters in mottled enamel, offer all sizes—the smallest priced at $3.25.

Wear-Ever Aluminum Roasters will be specially low priced during the Thanksgiving season—in 3 sizes, at $4.50, $5.50 and $6.50.

SIXTH FLOOR

Casseroles and Carving Sets

CASSEROLES of many shapes and sizes—with pyrex linings and nickel or copper-finished frames are to be had for the serving of all sorts of dishes. Moderately priced—to begin at $5.95.

Pyrex Pie Plates, with frames, begin at $2.95.

Carving Sets of stainless steel begin at $7.50.

Game Sets at $4.50.

Stainless Steel Steak Knives and Forks with white handles, $15 a dozen.

Glassware

SPARKLING Crystal Glassware, in which the soft glow of candlelight is reflected with new beauty, and the warm color of flowers assumes a mirrored loveliness, will make one's Thanksgiving table long remembered for its cheer and its bright charm.

Many new patterns in fine Glassware, shown at Robinson's, offer the shopper a wide choice.

The "Minton," a beautiful new Glassware service, is in plain crystal, decorated by wide gold bands and priced as follows:

Goblets, Parfait Glasses and tall Sherbet Glasses, at $27.50 a dozen.

Cocktail or Claret Glasses at $21.50 a dozen. **Fingerbowls** at $30 a dozen.

Grapefruit Glasses (on stems) with liners, at $50 a dozen. **Iced Tea Glasses,** in 2 sizes, at $25 or $26 a dozen.

Cordial Glasses at $21 a dozen.

Cocktail Shakers in blue and amber have Glasses to match—a very beautiful set, priced at $13.50 a dozen for the glasses and $9.50 for the Shaker.

Cut Crystal Glassware offers exquisite new designs in Goblets, Tall Sherbet and Parfait Glasses at $24 a dozen. Wine and Cocktail Glasses at $22 a dozen. Iced Tea Glasses at $17.50.

SIXTH FLOOR

NEW PERSHING SQUARE BUILDING COMPLETED

Formal Opening of Structure Marks Event in Progress of Los Angeles

Declaring that the kaleidoscopic change in the Los Angeles skyline within the last few years gives greatest emphasis to the phenomenal growth and development of the city's metropolitan area, Mayor Cryer said yesterday that he regards the formal opening today of the newly-completed Pershing Square Building as an important event in the forward march toward business supremacy.

"No city in the nation can boast of better office buildings than Los Angeles now possesses," said Mayor Cryer, who is to be the principal speaker at a luncheon to be held at noon today to celebrate the presentation of the Pershing Square Building to the business life of the city.

"We have moved forward so rapidly during the last ten years that the entire appearance of the business district has undergone a remarkable transformation. It is a tribute to the progressive spirit of our business men and women, this amazing growth of modern office buildings which provide comfort and convenience for the great army of workers who are a part of the commercial and industrial life of the community.

MANY NEW BUILDINGS

"I believe it is only fitting, therefore, that heads of the municipal government officials of civic and commercial bodies should join in the celebration today which is to mark the official opening of this latest great civic asset, the new and splendid Pershing Square Building."

Arthur Eldridge, chairman of the Board of Public Works, supplemented the tribute of Mayor Cryer to the enterprise of those who have had a part in the development of the downtown area. He said:

"One of the greatest elements contributing to the comfort and happiness of the thousands who are engaged in the business activities of Los Angeles is the place in which they work. We are fortunate indeed, therefore, in having here many new buildings of recent construction and representing the last word in engineering skill and architectural attractiveness.

"These new buildings, of which the Pershing Square structure is the most recent addition, serve also as an inspiration, portraying as they do the high standards that have been achieved in the realm of business and giving concrete evidence of the substantial foundation upon which the city is founded."

EFFECT ON VALUES

Tom Ingersol, secretary of the Los Angeles Realty Board, said that from the viewpoint of real estate men the development of the downtown area, as expressed by the erection of such structures as the Pershing Square Building, is most important because of the tremendous increase in property values.

"Never has there been an era of greater opportunity than that we are living in today," he said. "It is within the memory of our most recent residents when there were but few such towering office structures in this city. Now there is a veritable forest of them. The erection of each of these fine office buildings has increased the value of not only the property on which it stands, but also the value of the surrounding property. Fortunes have been made by owners of property here, and greater fortunes are to be made in the future."

Paul F. Langworthy, secretary of the Builders' Exchange, said:

"While we marvel at the phenomenal development of office structures in Los Angeles, there is really nothing in this growth to be surprised about, for it is but the natural development demanded by a progressive community spirit. We have been striving for higher ideals in every department of endeavor, and the standards that are being established by the building professions and trades are merely in keeping with the forward movement.

EXAMPLE OF IDEALS

'Completion of such structures as the new Pershing Square Building give evidence of the manner in which we are attaining our ideals. When we do our work amid such surroundings, we cannot but feel a greater responsibility and a greater desire to be worthy of that responsibility. That, I believe, is the psychology of doing our work in these finer and better buildings."

Thomas Foss, member of the Police Commission and resident manager of the new Pershing Square Building, will preside at the opening luncheon to be held this noon in the Thompson Coffee Shop and Grill, which is in the basement of the building. The list of guests will include:

Mayor Cryer, Boyle Workman, president of the City Council; Arthur Aldridge, president of the Board of Public Works; Charles Bayer, Chamber of Commerce; Thomas Ingersol, secretary of the Los Angeles Realty Board; Paul F. Langworthy, secretary of the Builders' Exchange; E. M. Scofield, Scofield Engineering and Construction Company; A. E. Curlett of Curlett & Beelman, architects, and H. T. Dideesh, managing director of the Millwork Institute of California.

In addition to this, invitations have been sent to 500 prominent men and women to inspect the building today.

JAILED FOR STORE THEFT

Thomas Gonzales received a 180-day jail sentence from Police Judge Crawford yesterday for the theft of $50 worth of underwear from a local store.

Standard Cabinet Works, Inc.

Manufacturers of

Store, Bank and Office Fixtures

Interior Woodworks

1800-1822 E. Washington St.

The interior woodwork of the Thompson cafe and store fronts for Feltman & Cruise and Pershing Square Luggage Shop were manufactured and installed by us.

Compliments of

MacGRUER & SIMPSON

Contractors for the

Metal Furring, Lathing and Plastering

in the

Pershing Square Building

Los Angeles, 1438 East 18th St. — San Francisco, 266 Tehama St.

PERSHING SQUARE BUILDING

Plumbing — Heating

Ventilating — Fire Sprinklers

Done by

HAVERTY

Thomas Haverty Company

8th and Maple — VAndike 1171

Structure Shows Trend in Metropolitan Area

Modern Adaptation of Italian Renaissance

Reinforced concrete building of same type as that which, during the recent Japanese earthquake, withstood the tremors without loss of life or damage to property.

CHICK HARLEY RAILROADED?

Ex-Football Star Promises Sensation With Story in Court of How He Was Sent to Asylum

[EXCLUSIVE DISPATCH]

CHICAGO, Nov. 19.—Charles W. (Chick) Harley, the Red Grange of the gridiron five years ago, all-American half-back for three years, and admirer of the beautiful Louise Havens, queen of the co-eds at Ohio State University, promises to "shock the country" next Monday when he tells how he was railroaded to an insane asylum two years ago.

Within ten hours, his attorneys, James J. Trainor and Joseph Nagle of Chicago, will tell the court, "Chick" was charged, tried, impersonated in court, committed and placed in the State Hospital for the Insane at Dayton without ever being informed what it was all about.

Harley's attorneys, associated with Timothy S. Hogan, former Attorney-General of Ohio, will appear before Probate Judge Homer Bostwick at Columbus and ask that a lunacy finding of that court be set aside. It was Judge Bostwick, Attorney Trainor says, whose name is signed to the commitment papers which made the football star a legal inmate of the asylum.

According to Attorney Trainor, two legal principles will suffice to set aside the finding of the court and restore "Chick" to standing as sane.

"Our first proposition," he said, "is that the court had no jurisdiction, as Harley was at the time a citizen of Illinois. The second is that Harley was not present in court when the lunacy finding was made."

"We have taken the facts in the case as they appear on court records," said Attorney Trainor. "When we present our case to the probate court it will shock the country."

Harley charges that without any lunacy hearing at which he was present he was persuaded to enter an automobile with William F. Havens, a member of a wealthy Columbus, O., family and to whose sister, since married, Harley then was attentive, for the supposed purpose of going to an athletic club party, but that he, instead, decided to go to his room and was accompanied there by Havens and Frank ("Tee") Young, present captain of the Ohio State football team, and another man, who proved to be a deputy sheriff.

PRODUCES PAPER

At his room the latter produced a paper purporting to commit Harley to an insane hospital at Dayton. Harley at first refused to go and started to leave and was restrained and finally was taken by the deputy sheriff to the institution the same night.

According to Attorney Trainor, Harley remained at the institution from December 2 until December 24, when he walked out of the place and returned to his home in Chicago. He never has returned there, the attorney said, yet the institution records show on their face that Harley returned there on January 10 and was discharged on January 22.

Attorney Trainor said Harley had suffered a nervous breakdown prior to the incidents of December 2, but that there was no justification for insanity proceedings. Harley served in the Army aviation corps and now is about 29 years of age.

LAND TITLE RESTORED

Lancaster Rancher Is Given Back Property Deeded to Fiancee

Judge Doran found romance entangled in the business transactions between Thomas A. Moorman, Lancaster rancher, and Adeline Vitt, wherefore he yesterday handed down a decision finding that Moorman was entitled to recover two pieces of real estate he had deeded to the woman. He heard the case several days ago and took it under advisement.

The defendant, whose name is now Mrs. J. F. Morris, asserted that she had paid $3000 for the property, and that the transaction was purely business. Moorman, however, contended that he had conveyed the property while they were engaged to marry, so that she might not be left destitute should he die before the wedding. Judge Doran held this version of the incident to be correct.

BEATEN BY BANDITS

Man Robbed and Left Unconscious Near Home after Attack

Struck from behind with a "blackjack" as he stepped from his car in the driveway of his home at 1939 Argyle avenue early yesterday, K. M. Dickson was rendered unconscious, robbed of $12 in currency and left lying by the side of the machine by two bandits, he reported to Hollywood police. Dickson stated that one of the two men stopped him as he started into the driveway and ordered him out of the machine.

Cuts on the injured man's head led Hollywood detectives to believe that he had been struck several times after the first blow. Dickson declared that he regained consciousness more than an hour later and that the motor to his car was still running but the hold-up men had disappeared. He described one of the men as being over six feet tall and weighing about 220 pounds.

ARMY CLUB TO DINE

Local Sector to Hear Plans for Officer Training School

A banquet will be given by the Los Angeles Sector of the Association of the Army of the United States at the City Club, 833 South Spring street, tomorrow at 6 p.m., at which Col. Joseph D. Leitch will explain the plan, character and scope of the course of instruction to be inaugurated here for the training of the National Guard and reserve officers.

The course will be conducted by Regular Army officers. Other speakers will be Lieut.-Col. Frank P. Lahm, chief Air Service officer of the Ninth Corps Area, who will deliver an illustrated lecture on the recent achievements of the Army Air Service, and Capt. Thomas P. Craven, of the United States Naval Air Station at San Diego, who will discuss the "Naval Air Program."

GREATER HOLLYWOOD IS SEEN BY BANKER

That Hollywood will continue to grow was the prediction made Tuesday night by J. R. Douglas, assistant vice-president of the Security Trust and Savings Bank, who spoke before members of the Hollywood Business Men's Club at its semimonthly dinner at the Merry Widow Cafe. Mr. Douglas furnished statistics to prove his assertion that Hollywood had merely began to develop, comparing figures on postal receipts, bank clearings and building permits for the past several years. An entertainment program was staged under the direction of cafe officials who acted as hosts to the clubmen.

CHEMIST SCHEDULED FOR MAIN ADDRESS

Dr. S. J. Bates, professor of physical chemistry at the California Institute of Technology, Pasadena, will deliver the main address at tomorrow evening's demonstration lecture at the institute. His subject will be "Electrochemistry." Dr. Bates will give a number of experiments during the lecture and discuss the results of these experiments on chemical theory and commercial practice. The lecture will be given from 7 to 8 p.m. in the Norman Bridge Laboratory of Physics.

PROBATION HEARING SET FOR BIGAMIST

George W. Shaw pleaded guilty yesterday in Judge Collier's court to a charge of bigamy, admitting that he married Shirley La Rue on March 3, 1923, while still the legal husband of Tilda Wasson-Shaw. The defendant applied for probation, hearing on which was set December 4.

CEMENT EXPERT TO SPEAK

J. E. Jellick, district engineer, Portland Cement Association, will be the principal speaker at the regular monthly dinner meeting of the Southern California Chapter, Associated General Contractors, at 6:15 o'clock tonight in Parlor F, Alexandria Hotel.

CURTIS MAY BE FLOOR LEADER

Kansas Senator Regarded Leading Candidate

Coolidge Not Expected to Indicate Choice

Warren Likely to Waive Seniority Privilege

[BY A. P. NIGHT WIRE]

WASHINGTON, Nov. 19.—Senator Curtis of Kansas, assistant Republican floor leader, is regarded today as the outstanding candidate for the Senate Republican leadership made vacant by the death of Senator Lodge. Final decision concerning the post is expected to be reached at a party conference November 23, and meanwhile word is said to have been received in Senate circles that President Coolidge will maintain a hands-off policy.

Senator Warren of Wyoming would succeed to the post under the time-honored custom of the party of honoring with the leadership the member with the longest service record, but he is said to be unwilling to accept the task except for the sake of party harmony.

OTHER CANDIDATES

Two other candidates have been mentioned, Senator Wadsworth of New York, and Senator Watson of Indiana. Senator Wadsworth has not taken an active part in the campaign in his behalf, and his candidacy is understood to be in the hands of his friends. Senator Watson says he is not a candidate, although his name has been frequently brought forward. Senator Warren continues silent on the question, but it is understood he favors Senator Curtis for the leadership and is willing to step aside in favor of the Kansas Senator.

A contest between Senators Curtis and Wadsworth, it was pointed out, in Senate circles today, would represent a struggle between the West and East. If Senator Curtis is chosen it would give another important party position to the western delegation, which already has fallen heir under the seniority rule to the chairmanships of many powerful committees. For this and other reasons a large number of the eastern Senators have fallen in line behind Senator Wadsworth.

ATTITUDE OF WARREN

If Senator Warren waives the position, it was said, it will be the first time in the history of the Republican party that the senior member has not been leader of the Senate forces. Senator Warren is 80 years of age and first came to the Senate in 1890 although his continuous service dates from 1895. He is chairman of the Appropriations Committee, one of the most important committees, and is understood to be desirous of devoting his time to that work.

Senator Curtis has made it plain that he is not a candidate unless Senator Warren turns down the leadership. In that event he is prepared to press his candidacy.

Sheet Metal Work

Furnished by the

St. Louis Cornice Works

757 Towne Ave. . Los Angeles

RAYMOND GRANITE COMPANY

(INCORPORATED)

CONTRACTORS

GRANITE-STONE-BUILDING-MEMORIAL

"Producers of Original Raymond Granite"

QUARRY & WORKS: Knowles, Calif. — OFFICE AND YARD: 1350 Palmetto St., Los Angeles

COMMON BRICK and HOLLOW TILE

used in the

Pershing Square Building

was furnished by

Los Angeles Brick Company

514 Security Bldg. — MEtro. 4388

COMPLIMENTS OF

Haynes, O'Gara & Haynes

STEEL PRODUCTS

1820 E. Slauson Ave. — DElaware 6526

The New Pershing Square Building offers unusually attractive office space, with the advantage of location, and with service far above the average.

The building is now ready for occupancy. Formally open Thursday, November 20.

Chas. G. Andrews Realtors

714-19 Pacific Mutual Bldg.

402 Pershing Square Bldg.

FORDERER CORNICE WORKS

SHEET METAL PRODUCTS

HOLLOW METAL DOORS & TRIM

NONPAREIL PUTTYLESS SKYLIGHTS

REPRESENTATIVES OF

Campbell Metal Window Corp.

16th St. and Potrero Ave., SAN FRANCISCO — W. M. Cabell, LOS ANGELES

CAMPBELL SOLID METAL WINDOWS

and

FORDERER HOLLOW METAL DOORS

ARE INSTALLED IN

Pershing Square Building

LOS ANGELES

Builders' Hardware

for any kind or size of building. Estimates cheerfully given. Wholesale prices to architects and contractors.

Bennett-Montgomery Hardware Company

323-327 S. San Pedro St.

TRinity 5726

LOS ANGELES ROCK and GRAVEL CORPORATION

Furnished all Rock and Sand used in the concrete construction of the

PERSHING SQUARE BUILDING

Our Motto:

100% Quality Plus 100% Service

1735 North Main Street, Los Angeles

Pershing Square Building offers unusually attractive office space, with every advantage of location, and with service far above the average.

The building is now ready for occupancy. Formally open Thursday, November 20.

G. Andrews Co
Realtors
Pacific Mutual Bldg.
Pershing Square Bldg.

ER CORNICE WORK
ET METAL PRODUCTS
W METAL DOORS & TRIM
EIL PUTTYLESS SKYLIGHTS
REPRESENTATIVES OF
Metal Window Corporation
ero Ave. W. M. Garland Bldg.
ISCO LOS ANGELES

. SOLID METAL WINDOWS
and
R HOLLOW METAL DOORS
ARE INSTALLED IN
ing Square Building
LOS ANGELES

lers' Hardware
ny kind or size of
ing. Estimates
erfully given.
olesale prices to
itects and con-
ors.

tt-Montgomery
vare Company
27 S. San Pedro St.
TRinity 5726

OS ANGELES
and GRAVEL
RPORATION
urnished all Rock
nd Sand used
the concrete
onstruction of the
HING SQUARE
BUILDING
Our Motto:
ality Plus 100% Service
North Main Street
Los Angeles

The WILLIAM WILSON Co.
"OVER 50 YEARS OF SERVICE"

As one of the first tenants of the Pershing Square Building, we cannot speak too highly of the cheery and business-like attention accorded to us by the Management.

Our new clients will be most cordially welcomed; our old clients need no invitation.

INSURANCE

MR. J. C. BOGARDUS, JR., reports that the old "Aetna" is showing us an ever increasing patronage from discriminating insurers who know the true value of experienced insurance service. For 17 years Mr. Bogardus has been with us and our clientele know him as "Be-guard-us."

REAL ESTATE

MR. CHARLES OLIVER, reports Realty Sales totaling $211,970 since the opening of our new offices, and says that several big ones are now "cooking."

MR. EARL COWAN, returned from his trip to Europe where he studied closely the economic conditions, has resumed his association with us in the Industrial Real Estate field. Mr. Cowan says we could not dam our continued industrial expansion, if we tried.

MORTGAGES

MR. WM. McBURNEY, JR., reports a ready market for our quickly selected Mortgages and Trust Deeds. Either he or his assistant Mr. Holdrege is always on hand to give courteous attention to callers who desire sensible financing.

EXECUTIVE

MR. D. M. BOYD, Vice-President of the Company, who for years was associated with the splendid Bond Houses, Frick, Tevis and Company and William R. Staats Company gives his personal attention to the security and conduct of our operations.

The WILLIAM WILSON Co.
"OVER 50 YEARS OF SERVICE"
REAL ESTATE :-: INSURANCE :-: MORTGAGES
518 Pershing Square Bldg.
Telephone VAndike 2001
PASADENA OFFICE—10 Garfield Avenue

ELECTRICAL EQUIPMENT throughout the new Pershing Square Building constitutes the maximum of economy, efficiency, convenience and safety for owners and tenants.

Other buildings on Pershing Square electrically equipped by the GOLDEN STATE ELECTRIC COMPANY include the Los Angeles Biltmore Hotel, the Pacific Finance Building and the Pacific Mutual Building.

These and scores of other great structures in the Los Angeles skyline evidence the quality and dependability of our workmanship.

Golden State Electric Co.
ELECTRICAL CONTRACTORS
Phone TRinity 4671

HILGARTNER
STRIKES
and Power Shortage
Could not keep us from finishing the
PERSHING SQUARE BLDG.
MARBLE WORK
On Time!
HILGARTNER MARBLE COMPANY
L. H. Dapprich, Genl. Manager
P.O. Box 1000, Arcade Sta., 20th and Hobart Jct.
Telephone ANgelus 6962

WE ARE PROUD OF THE OPPORTUNITY APPORDED US BY CURLETT & BEELMAN, ARCHITECTS, AND SCOFIELD ENGINEERING CONSTRUCTION COMPANY, GENERAL CONTRACTORS, TO CONTRIBUTE OUR PART IN THE COMPLETION OF THE PERSHING SQUARE BUILDING.

The Meyberg Company
Lighting Fixtures
ESTABLISHED 1876

PRE-VIEW —every Wednesday with LOS ANGELES TIMES

MODERN OFFICE EDIFICE IS MODEL OF SAFETY

Architects Combine Beauty and Efficiency in Design of Massive Structure

The following description of Pershing Square Building which, when viewed from the Biltmore Hotel across Pershing Square, loms in quiet massiveness and elegance, was prepared by its architects, Curlett & Beelman, who planned, designed and superintended the construction, ably assisted by the plan department of the Business Property Owners' and Managers' Association of Los Angeles. The construction work was done by the Scofield Engineering and Construction Company, members of Southern California Chapter of Associated General Contractors.

The decorations, including the polychrome coloring of the iron work, were by John D. Smeraldi, known as the "Master Smeraldi," whose artistry and genius were demonstrated in his decoration of the entire Biltmore Hotel.

The new thirteen-story Class A fireproof limit height building on the northeast corner of Fifth and Hill streets, known as the Pershing Square Building, is constructed of a reinforced concrete skeleton frame, with reinforced concrete floors, and is fire and earthquake proof. During the recent Japan disaster, this type of construction withstood the test without loss of life or danger to property.

FIRST SHOWN IN SHOPS

The frontage of 115 feet on Hill street and 100 feet on Fifth street, is a modern adaptation of Italian renaissance to tall building construction, with polished granite piers in the first story and granitex terra cotta for the balance to the roof copings. The lot line walls are unusual as they are faced with a pressed brick and terra cotta sills and copings to match the terra cotta on the fronts, presenting a finished facade from all points of view. The first story is entirely devoted to shops, with the exception of the entrance to the office building and an entrance to the cafe in the basement on Hill street. Plate glass store fronts are set in copper molds with marble bulkheads and copper ventilating sash above a copper receptacle for store awnings.

All show windows, store entrances and signs erected by tenants are subject to the approval of the architects, so as not to mar the appearance of the building as a whole or cause an obstruction to a neighbor. Large plate glass show windows for display in a highly polychromed ornamental iron enframement occur on the second floor of both street fronts. This floor is peculiarly adapted for businesses requiring large spaces and street front advertising without the high rental cost of ground floor frontage.

BUILDING ENTRANCE

Entering the office building on Hill street under a beautiful polychromed ornamental iron canopy through bronze doors, one passes into the building lobby. The building lobby walls are imported golden vein honed finish marble with carved marble ornamental panels above the ornamental bronze elevator doors. All metal work in the lobby is cast bronze. The floor is of marble and the vaulted highly decorative plaster ceiling is sixteenth century Italian renaissance taken from the Villa Madonna Salon.

The stairs from the first floor to the second floor are genuine Roman Travertine with bronze railings and gold vein marble walls.

The elevator cabs are entirely of paneled mahogany, furniture finish, with black and gold marble base and bronze grilles, handrails and lighting fixtures.

All windows throughout are double hung steel sash and are glazed sheet glass in wood sash as is usually done.

The public corridors to offices, public stairs and toilets throughout have hone finished marble floors and a high marble wainscot on walls, highly polished.

Office corridor partitions and doors are glazed with double chipped obscure glass.

PARTITIONS CHANGEABLE

All offices throughout are trimmed in furniture finish, genuine mahogany and are equipped with lavatory and coat closets in the same finish.

The office subdividing partitions are unit partitions so that they are quickly interchangeable without inconvenience to the tenant in the event of his expansion.

All offices are equipped with Venetian blinds.

The hardware throughout is of cast bronze of Italian design with unit locks for all offices.

Careful consideration was given to the designs of lighting fixtures throughout, the fixtures in the first-floor lobby being masterpieces of craftsmanship.

The building is heated by means of direct radiators placed in the offices, the system of heating being what is known as the two-pipe gravity steam. The supply consists of two steel oil fired boilers, operating in connection with a vacuum pump.

The building is wired throughout for incandescent lighting, consisting of a system of alternating current wiring, which is distributed throughout the building by means of main switchboard located in the basement. The lighting equipment in the offices consists of three inclosed glass lighting units. Each office is also equipped with two base receptacles and telephone connections.

FOUR ELEVATORS

The plumbing system is one of drainage and venting. The plumbing fixtures in all toilet rooms consist of modern type of vitreous china fixtures. This system also includes a hot-water heater and tank located in the basement distributing hot water to all fixtures throughout the building.

There are four elevators in the building, with a capacity of 2500 pounds, at a speed of 500 feet per minute. These elevators are operated by direct current, supplied by motor generator sets and all elevator doors are equipped with air operating devices and a complete electric system of signals. There are two hydroelectric sidewalk elevators, one taking care of the cafe in the basement and the other taking care of the main building.

All of the hot water throughout the entire building is softened by means of a water softener located in the basement.

The fire protection consists of a system of interior standpipes, with seventy-five feet of hose at each floor, also a system of exterior standpipes with connections on the outside at all floors. The basement is protected by means of an automatic sprinkling system.

Ordinance for Longer Boxing Bouts is Urged

Adoption of a city ordinance legalizing ten and twelve-round boxing bouts under the State boxing law approved at the last election, was requested by a delegation that appeared yesterday before the public welfare committee of the City Council. The present city statutes restrict boxing bouts to four rounds.

The delegation consisted of J. M. Danziger, who, with several associates, has announced they will build a $250,000 auditorium at Eighteenth street and Grand avenue, and representatives of the Hollywood American Legion, which now operates an auditorium where boxing is the chief attraction.

The delegation pointed out that voters of Los Angeles are in favor of ten and twelve-round bouts, basing such a belief on the majority of 38,000 given the boxing bill at the recent election.

Members of the committee told the boxing men that the matter would be taken up further at next Tuesday's meeting.

BAND CONCERT SUNDAY

Infantry Musicians Will Play at Exposition Park

The One Hundred Sixtieth Infantry Band, directed by Don Nunsio Lo Forti, will give a program of eleven numbers at Exposition Park Sunday at 2:30 p.m. The program includes "National Emblem March" (Bagley;) overture, "Light Cavalry" (Suppe;) baritone solo, "Evening Star" (Wagner) sung by E. Barilotti; intermezzo from "Tales of Hoffman" (Offenbach;) selection, "The Chocolate Soldier" (Strauss;) "Fairest of the Fair" march (Sousa;) selection, "Samson and Delilah" (Saint-Saens;) "Trio from Attila" (Verdi) sung by L. Valente, H. A. Peterson, E. Barilotti; "Pilgrim's Chorus" (Wagner;) ", unting Scene" (Buccolosi) and the "Star Spangled Banner." There will be lighter music and vocal solos by Harry Hume, also.

CAREY SIGNS WITH STROMBERG AGAIN

Hunt Stromberg has re-signed Harry Carey for two more years, thereby settling all rumors as to this star's future affiliations. Under the terms of the new contract, the first year's series will consist of eight pictures to be released by Producers' Distributing Corporation.

During the last year, under Stromberg's guidance, Carey has developed amazing popularity as a portrayer of heroes from the great open spaces and his pictures have received new recognition. "Roaring Rails," the latest release of the first series, which is now showing at the Forum Theater, is one of the reasons for this.

"Soft Shoes," the final feature of the initial series, is now in the cutting room, and production on the first subject of the new group will be started today. All will be filmed under the personal supervision of Hunt Stromberg.

MUST PAY FOR LIBEL

Venice Dentist Assessed For Use of Stickers Attacking Rival

If Dr. William Young, Venice dentist, did not get $4000 worth of fun out of the stickers he pasted up on store windows in that town reflecting upon a rival dentist, Dr. R. B. Newbre, he will have to write off a loss on the incident.

For Judge Walton J. Wood, who heard Newbre's suit for libel several weeks ago, yesterday granted him a judgment for that amount. The case was taken under advisement after the hearing.

FATHERS GREET SONS IN HOLLYWOOD CLUBS

Luncheon clubs of Hollywood are celebrating "Father and Sons" week with a series of meeting to which members are urged to bring their own sons or someone else's boys. At the Exchange Club luncheon Tuesday more than a score of boys were entertained while at yesterday's Lions' Club meeting an even larger number of "sons and proxy sons" attended. Today, at the regular weekly meeting of the Hollywood Kiwanis Club, the sons of the members will be honored guests.

DOCTOR BREAKS LEG IN STEPPING FROM CURB

A misstep from the curb at Fifth and San Pedro streets caused serious injury yesterday to Dr. Francis B. Kellogg, an eye, ear, nose and throat specialist of 634 Arroyo Drive. Dr. Kellogg fell, breaking his right leg. He was taken to Receiving Hospital and removed from there to Clara Barton Hospital.

CONVICT ROAD TOTALS GIVEN

Engineer Addresses State Highway Officials

Number of Escapes Found Comparatively Small

Work in Public Domain Also Under Discussion

[BY A. P. NIGHT WIRE]

SAN FRANCISCO, Nov. 19.—Convict road labor in California had completed 220 miles of graded highway in seventeen locations up to July of this year, and had earned $50,110 in wages, R. M. Morton, State Highway Engineer, said today in an address at the tenth annual meeting of the American Association of State Highway Officials. To October 30 of this year, 4378 prisoners had been sent to road camps and the State had expended a total of $4,515,000 on these camps.

In a review of the convict labor situation since its inception in 1915, Morton said that the convicts worked under guards who were not permitted to carry arms. Of the thousands employed only eighty-five had made successful attempts at escape.

Less than one-quarter of the State of Nevada is under the political jurisdiction of the State government, Harvey M. Toy, chairman of the California State Highway Commission, told the meeting in discussing highway needs and jurisdictions. Utah controls only half of its area, he said. The remainder, in each instance, is part of the unappropriated, public domain and is controlled by the government.

"This public domain is largely uninhabited, with no local population to be served," Toy said. "Road building is often difficult and expensive. Construction is lagging while traffic is steadily increasing. California civic organizations have raised $50,000 to assist Utah in matching Federal aid for road building and are engaged in raising a second $50,000 for Nevada. While this is good business for California, it is not a sound way to finance transcontinental highway building."

COMPTON SCHOOL SUED

Damages Asked for Injury to Girl Caused by Incinerator Fire

As the result of a fire in an incinerator on the grounds of the Compton Grammar School, two suits, asking damages totaling $60,000, were filed in Superior Court yesterday against the Compton City Grammar School District.

Ruth Huff, a student of the school, was the plaintiff in one of the actions and her parents and guardians instituted the second suit. The Huff girl was said to have been playing on the school grounds March 13, last, when a spark from the incinerator ignited her clothes and resulted in her being seriously burned.

The school district was held to be negligent by the plaintiffs in both the actions, it being asserted the fire was burning contrary to a city ordinance and without supervision.

EX-JUDGE WILL TEACH

Leslie R. Hewitt to Join Staff of Loyola College Law School

Leslie R. Hewitt, former Superior Court judge, recently resigned, will be on the instructing staff of St. Vincent school of daw, Loyola College, at the beginning of the next semester in February, it was announced yesterday by Rev. Henry Welch, president, and Rev. Nicholas P. Bell, vice-president and dean.

Judge Hewitt will begin his work with instruction regarding trusts, a topic with which he is unusually familiar, having formerly been City Attorney for Los Angeles.

NOVELIST GUEST AT QUILL CLUB DINNER

James Tully, novelist and autobiographist, was the guest of honor at a dinner given by the Quill Club of the University of Southern California at the Chateau Cafe. His latest book, "Beggars of Life," which is now being translated for foreign publication, is an autobiography of his tramp life and has created a sensation among literary critics in the East. Chester Mackey, president of the club, invited the members of the Manuscript Club of Southern Branch, to share the privilege of hearing Tully speak. About fifty members and guests were present.

MOTORIST IN TWO DEATHS CASE GUILTY

Manslaughter Verdict is Brought by Jury Against Lumberman's Son

[BY A. P. NIGHT WIRE]

OAKLAND, Nov. 19.—Howard Hogan, son of Hugh Hogan, wealthy Oakland lumberman, was found guilty of manslaughter by a jury in the Superior Court late today in connection with an automobile accident in which two men were killed on the night of June 1, last, by Hogan's machine. The jury retired at 2:45 p.m., yesterday and reached its verdict after having once reported today that it could not agree. The verdict came after the jury asked for certain letters which had been put in the record.

Hogan was accused of running down and killing D. R. Rodrigues and George Rodrigues, while driving his machine between sixty and eighty miles an hour on the wrong side of an Oakland street. Evidence was introduced tending to indicate that he was intoxicated at the time.

Canada a Good Neighbor

Big iron posts about five feet high and a mile apart mark the border between the United States and Canada. At regular intervals a mile or two back from the line the Dominion government has watch towers which look like oil derricks. Our government is soon to patrol the entire border to keep out smugglers, immigrants and whisky bootleggers, and Canada will co-operate in the good work.—[Capper's Weekly.

PACIFIC
Enameled Brick Exclusively in Pershing Square Building
THE PACIFIC CLAY PRODUCTS, INC.
Brickworks— Offices 129 W. 2nd St.
306 West Avenue 26

All Painting in the
Pershing Square Building
executed by
Arenz-Warren Co., Inc.
2121 West Pico Street
BEacon 1054 BEacon 1559

Our Congratulations

To the Group of Men whose initiative and foresight have made possible so splendid a structure as the

Pershing Square Building

and to their Architects
Curlett and Beelman.

Our Thanks

To the Contractors whose reputations and co-operation assured its quality and prompt completion.

American System of Reinforcing	Reinforcing Steel
American Water Softener Co.	Water Softener
Arenz-Warren Co., Inc.	Painting
A. J. Bayer Co.	Ornamental Iron
Bennett Montgomery Hardware Co.	Finished Hardware
Blue Diamond Materials Co.	Brick Sand and Mortar
California Fireproof Door Co.	Kalemein Work
California Glass Co.	Glass & Glazing
Commercial Fixture Co.	Elevator Cabs
Continental Building Specialties	Acid Floor Stain
Cutler Mail Chute Co.	Mail Chute
C. A. Edwards	Excavating
Forderer Cornice Works	Hollow Steel Doors & Metal Windows
Gladding, McBean & Co.	Terra Cotta
Golden State Electric Co.	Electrical Work
Hammond Lumber Co.	Lumber
Thomas Haverty Co.	Plumbing, Heating, Ventilating and Sprinklers
Haynes, O'Gara & Haynes	Tanks & Stacks
Hilgartner Marble Co.	Marble
Hill, Hubbell & Co.	Roofing & Flashing
Llewellyn Iron Works	Elevators
Los Angeles Brick Co.	Common Brick & Tile
Los Angeles Pressed Brick Co.	Face Brick
Los Angeles Rock & Gravel Co.	Rock & Sand
MacGruer & Simpson	Plastering
The Meyberg Co.	Lighting Fixtures
Oro Grande Lime & Stone Co.	Portland Cement
Pacific Clay Products, Inc.	Enameled Face Brick
Pacific Desk Co.	Office Partitions
Hubert Quinn Millwork Co.	Millwork
Raymond Granite Co.	Granite
St. Louis Cornice Works	Sheet Metal
J. B. Smeraldi	Decorating
Standard Cabinet Works	Trim in Cafe
Van Fleet-Freear Co.	Linotile
Waterhouse-Wilcox-Pacific Co.	Steel Sash
Whiting Mead Co.	Wrecking

Scofield Engineering-Construction Co.

MILLWORK
ON
Pershing Square Building
Scofield Engineering Construction Co., Builder. Curlett & Beelman, Architects.
Manufactured and Supplied by
Hubert Quinn Millwork Company
General Offices, Marsh-Strong Bldg.
Factory, No. 3450 San Fernando Road Los Angeles
Among other buildings being supplied by us:
JONATHAN CLUB
EDWARDS & WILDEY BLDG.
HAVENHURST APTS.
REHBEIN OFFICE BLDG. & GARAGE
CECIL HOTEL
SAWTELLE HIGH SCHOOL
All Our Products Are Made in Los Angeles

SHIPPING and Los Angeles Harbor NEWS

TWENTY-SIX TO STEAM IN TODAY

Repaired Venezuela Among Passenger Vessels

Former Salvador President Making Trip South

Santa Cecelia-Washington Damage Suit Rises

Twenty-six ships are due at Los Angeles Harbor today, seven freighters, seven lumber carriers, five tankers and seven passenger vessels, among the latter the Pacific Mail liner Venezuela, fresh from repairs at San Francisco, which have made her practically a new ship. She was damaged off Nicaragua three months ago. The Venezuela has fifty-eight passengers from San Francisco and will take on more than a score at this port.

Among those aboard are Jorge Melendez, former President of the Republic of Salvador; his mother, Mrs. Mercedes Melendez, and his daughter, Mrs. Lola de Velasco; Walter A. Bonynge, vice-president of the Commercial National Bank of Los Angeles, and Mrs. Bonynge, bound for New York; Charles and Frank Weir, wholesale producers and importers of Los Angeles, en route to Guatemala on business; Commander J. J. Hannigan, retired Navy officer of Burlingame, Cal., en route to New York, and H. M. Gregory, special agent of the Pacific Mail Steamship Company, returning to his home at Guatemala City.

SUIT FOR $450,000 FOLLOWS COLLISION

One of the bigrest maritime suits in months has arisen as an aftermath of the collision three days ago of the Argonaut Line steamer Santa Cecelia and the Washington of the Mexican Free Ports Line, off San Francisco, the former line suing the latter for $450,000. The complaint charges full responsibility for the crash to the Washington, asserting the Santa Cecelia was feeling her way up-coast at a speed of three and a half knots per hour. The master and first and second mates of the Santa Cecelia, the complaint recites, were all on the bridge and the ship was blowing her whistles and giving fog signals as required by navigation regulations, when the whistle of another steamer was heard. The whistle of the other ship, the complaint states, kept coming closer until suddenly the Washington broke through the dense fog and crashed into the Santa Cecelia. It is further charged the Washington failed to answer signals after hitting the Santa Cecelia. Both vessels will be laid up at San Francisco for extensive repairs.

HARBOR DEPARTMENT MAKES FINANCE REPORT

The harbor department on October 1 had in cash and shares on hand $9,607,753.39, less accepted bids and obligations of $4,120,537.97, showing a balance unappropriated of $5,487,215.42, according to a report to the Harbor Commission yesterday by Ben Hayward, auditor. In addition there are $5,000,000 in bonds yet unsold of the $12,000,000 voted last summer for harbor development.

The Norwegian steamer Rancha of the Latin American Line, which suffered a broken propeller shaft two days ago off Cape Tenon, Chile, while en route to Chile, has been taken in tow by the Estonian freighter Ingrid and will be towed to this port. The vessel will be towed to Valparaiso, Chile, and will be towed by a tug boat to San Francisco, where she will discharge the rest of her nitrate and then dry dock for repairs.

A shut-down is brewing between seafarers at the breakwater and Fort Warden C. H. Terry. Terry said he visited the squatters yesterday and was told by one they would run Terry off. Terry's game warden said it hasn't yet been ordered to evict the dwellers on the disputed land, but he's expecting an order, and they won't bluff him when he does. "I'm not the one to bring run off. I'm afraid of nothing," said Terry.

Fog so thick they were lost in the outer harbor for hours was described by L. A. Prindle of the Los Angeles Shipyard and Walter Wilkinson of Ballona, Gaffey & Co., who were caught to return to shore two nights ago in a launch from the steamer San Francisco Mars. Wilkinson said they made their way by the breakwater light, try to Fish Harbor and one of the General Petroleum loading stations, finally abandoning the quest for the main channel. They encountered Fish Harbor nets. Wilkinson said all the men aboard regretted deeply never having navigation, till he knows, what seafaring boats also lost.

Charles W. Stansfeld, harbor engineer in New York, will arrive from Portland on the 23rd inst., and the following morning will be visited at the Biltmore Hotel by the Harbor Commissioners, who are said to be considering him as consulting engineer for Los Angeles Harbor. President Cotton said he appreciated he had been attacked on Stansfeld, and he didn't know Stansfeld or Gotham engineer would accept if the job were offered him. Commissioner Allen said he didn't know anything about Stansfeld, except that "any able-bodied engineer" would be able to him. Commissioner Mathis is believed willing to accept Stansfeld if the board is unanimous for him. If employed, President Cotton said, Stansfeld would merely be called east here from time to time in a consulting capacity.

Los Angeles shippers are offered direct service to all principal ports on the West Coast of South America by the steamer Orca, due here about the 25th instant, according to advices to H. R. McLeran, Southern California representative of W. R. Grace & Co., owners of the vessel. This arrangement, according to McLeran, is in accordance with the wishes of Walter Lindow of the Shipping Board and in an effort to build up the trade between west coast of the southern continent and Los Angeles. Orca Francisco always has had consignments of freight past Los Angeles, according to McLeran, and he asserts there is good opportunity for Los Angeles plants to develop volume trade, particularly in machinery.

Three hundred and ninety ships used municipal anchorages during October, representing 1,414,518 tons, and producing $74,038.96 in revenue for the Harbor Department, according to a report to the Harbor Commission yesterday by Capt. H. S. Seaborn, traffic manager. September saw 407 ships, 1,457,571 tons, and ships of 1,439,-214 tons, while October last year produced 380 ships of 1,182,372 tonnage, in addition to 97,146 barges of 97,146 tons. Other revenue included pilotage $18,418.37, hull fees $8,864.76 and dock scale, $388.15, making total $27,671.28, compared with $24,661.24, compared to $116,439.12 for October, 1923.

SHIPPING

PORT INDEX

OUTER HARBOR DISTRICT

Berth Nos.

1—General Petroleum Corporation.
2-3-4—Outer Harbor Dock and Wharf Company.
5-6—L. Kroyer.
7—Municipal High Density Coilen Compress.
8—Lombardi Line (northbound.)
9—Harrison Smith Line.
10—Open assignment.
11-12—Pan-American Petroleum Company.
13-14-15—K. K. Wood Lumber Company.

SAN PEDRO DISTRICT

17—Southern Pacific slip.
18-19-20—Southern Pacific wharf, south of Fifth St.
21-22—Southern Pacific wharf, north of Fifth St.
23—First-street wharf.
24—Swasey & Hoyt, Inc.
25-26—Kershaw-Gurney Mill & Lumber Co.
27-101—Standard Oil Company.

WEST BASIN DISTRICT

102-110—Los Angeles Shipbuilding & Dry Dock Co.
114-122—Associated Oil Company.
121-123—San Pedro Lumber Company.

WILMINGTON DISTRICT

130-131—Union Oil Company.
132-134—Pacific Steamship Co., Admiral Line.
135-137—Los Angeles Steamship Company.
138—Williams Line.
139-140—Struthers & Barry, Inc.
141-142—Julius Petroleum Corporation.
167-168—Shell Company.
169-170—Petroleum-Midway Company.
171-172—American-Hawaiian Steamship Company.
177-178—McCormick Steamship Company.
181—Municipal Oil Loading Wharf.
184-185—Celilia Terminal.
187—C. J. Lohman and Vegetable Oil Company.

UNITED STATES BATTLE FLEET AT LOS ANGELES HARBOR

U.S.S. CALIFORNIA (Due Sunday.)

BATTLESHIP DIVISION 2

DIVISION 3
U.S.S. PENNSYLVANIA (flagship.)
U.S.S. ARIZONA.
U.S.S. OKLAHOMA.
U.S.S. NEVADA.

DIVISION 4
U.S.S. NEW MEXICO (flagship.)

DIVISION 5
U.S.S. WEST VIRGINIA (flagship.)
U.S.S. COLORADO.
U.S.S. MARYLAND.
U.S.S. TENNESSEE.

U. S. FLEET TRAIN
U.S.S. PROCYON (flagship.)
U.S.S. RELIEF (hospital.)
U.S.S. MEDUSA (repair.)
U.S.S. ARCTIC (supply ship.)
U.S.S. ORION (mine sweeper.)
U.S.S. GANNET (minesweeper.)
U.S.S. R. COX.
U.S.S. WATER BARGE 30.
U.S.S. OIL BARGE 32.
U.S.S. OIL BARGE 34.
U.S.S. MOTOR TUG 90.

100—Pacific Mail Steamship Company.
105-107—Norton, Lilly & Co.
104—Municipal Boatyard.
108-109—Charles S. McCornick Lumber Company.
110-113—L. W. Giles Lumber Company.
200B-201C—Consolidated Lumber Company.

TERMINAL ISLAND DISTRICT

214-217—Petroleum Export Corporation.
222-225—Hammond Lumber Company.
232-235—Crowell Wharf and Warehouse Company.
237-239—Luckenbach Steamship Co. (northbound.)
240XYZ—Bethlehem Shipbuilding Corporation.
248ASC—General Petroleum Corporation.

CARGO ARRIVALS AT THIS PORT

WEDNESDAY, NOVEMBER 19

Steamer DEERFIELD, Capt. Best, from Portland, 10:10 p.m., Tuesday. En route to United Kingdom with cargo for Maynard & Child, agents. Called for bunkers.

Steamer [illegible]OLPH, Capt. Meesman, from San Diego, 7:30 a.m. To load general cargo for McCormick Steamship Company.

Steamer HUMBOLDT, Capt. Boehringer, from San Francisco and Santa Barbara, 3:05 a.m. Passengers and general cargo for White Flyer Line.

Steamer NOME CITY, Capt. Hoogstrand, from Portland, 8:25 a.m. Lumber cargo for Nolan Steamship Company.

Tank steamer COALINGA, Capt. Wehring, from San Francisco, 1 a.m. In ballast to load oil for Union Oil Company.

Steamer WILLAPA, Capt. Erickson, from Willapa Harbor, 6:45 a.m. Lumber cargo on account of Earl Hoffman; Hartwood Lumber Company, ship's agent.

Steamer SANTA OLIVIA, Capt. Cook, from San Francisco, 5:40 a.m. To load general cargo for Pacific Mail Steamship Company.

British tank steamer COWRIE, Capt. Rogers, from Yokohama, 9 p.m. In ballast to load oil for Associated Oil Company; Standard Oil Company, local agents.

Japanese steamer PACIFIC MARU, Capt. Kashiba, from Victoria, B. C., 9:05 p.m. En route to United Kingdom with grain cargo for Canadian Corporation Grain Association. Called for bunkers.

Steamer HARVARD, Capt. Dahlgren, from San Francisco, 10:25 a.m. Passengers and general cargo for Pacific Mail Steamship Company.

Tank steamer WILLIAM F. HERRIN, Capt. Gadsberg, from Ventura, 11:05 a.m. 93,000 barrels crude oil for Associated Oil Company.

Steamer MONTGOMERY CITY, Capt. McIntyre, from Baltimore, 11:50 a.m. En route to Yokohama with cargo for Isthmian Line; Norton, Lilly & Co., local agents. Called for bunkers.

Norwegian steamer RANENFJORD, Capt. Olsen, from Bellingham, 12:01 p.m. To reship to Chile with cargo for Latin-American Line; John McLaurin, local agent. Called for bunkers.

Steamer SUWANNEE, Capt. Jones, from Gray's Harbor, 12:15 p.m. En route to Newark, N. J., with cargo for Transmarine Line; George T. Darragh, local agent. Called for bunkers.

Steamer GEORGIAN, Capt. Forsyth, from Philadelphia, 12:15 p.m. General cargo for American-Hawaiian Steamship Company.

Tank steamer DAVID McKELVEY, Capt. Lagerle, from New York, 4 p.m. In ballast to load oil for Tidewater Oil Company.

Steamer AVALON, Capt. Muenster, from Catalina Island, 5:15 p.m. Passengers and general cargo for Wilmington Transportation Company.

Tank steamer LA PURISIMA, Capt. Ralls, from San Francisco, 5:15 p.m. In ballast to load oil for Union Oil Company.

Steamer DAISY PUTNAM, Capt. Yuing, from Gray's Harbor, 6 p.m. Lumber cargo for S. S. Freeman Company.

Steamer HALCO, Capt. Nelson, from Gray's Harbor, 9:10 a.m. Lumber cargo for Hammond Lumber Company.

DUE TO ARRIVE

9 P.M. TO MIDNIGHT

Steamer THOMAS CROWLEY, Capt. Petterson, from Puget Sound. Lumber cargo on account of Middleton Lumber Company.

DEPARTURES

WEDNESDAY, NOVEMBER 19

Steamer PRESIDENT MONROE, Capt. Ahman, for San Francisco and world ports, 11 p.m., Tuesday. Passengers, mail and general cargo for the Robert Dollar Steamship Company.

British tank steamer VICTOLITE, Capt. Smallfield, for Vancouver, 11:30 a.m. 1,000,000 barrels of oil for Imperial Oil Company.

Steamer AVALON, Capt. Morris, for Avalon, 10:25 a.m. Passengers and cargo for Wilmington Transportation Company.

Steamer DEERFIELD, Capt. Best, for United Kingdom, 11:25 a.m. North Pacific supra cargo for Maynard & Childs.

Steamer DOROTHY ALEXANDER, Capt. Harris, for San Diego, 11:45 a.m. Passengers and general cargo for Pacific Steamship Company.

Steamer ADMIRAL SCHLEY, Capt. Bartlett, for Portland, 12:30 p.m. Passengers and general cargo for Pacific Steamship Company.

Steamer HARVARD, Capt. Dahlgren, for San Diego, 3:30 p.m. passengers and general cargo for Los Angeles Steamship Company.

Steamer POINT LOBOS, Capt. Ahlin, for San Francisco, 4:30 p.m. General cargo for Pacific Coast Gulf and Caribbean Line.

Steamer NEW [illegible]BRITAIN, Capt. Boye, for San Francisco, 4:40 p.m. General cargo for Williams Line.

Steamer DAISY GRAY, Capt. Bachman, for Columbia River via San Francisco, 4:50 p.m. In ballast to load lumber for S. S. Freeman Co.

Steamer SOLANO, Capt. Mostor, for Columbia River, via San Francisco, 5 p.m. In ballast to load lumber for Hammond Lumber Company.

Steamer ANNETTE BOLPH, Capt. Meesman, for San Francisco and Portland, 5 p.m. General cargo for McCormick Steamship Company.

Steamer WEST CHOPAKA, Capt. Martin, for San Francisco and Oriental ports, 6:15 p.m. General cargo for American Pac. Int. Line.

Steamer SANTA OLIVIA, Capt. Cook, for New York and Philadelphia, 6:25 p.m. General cargo for Pacific Mail Steamship Company.

Steamer SANTA BARBARA, Capt. Nygard, for San Francisco, 6:45 p.m. General cargo for Pacific Mail Steamship Company.

Steamer HUMBOLDT, Capt. Boehringer, for San Francisco, 8:30 p.m. Passengers and general cargo for White Flyer Line.

Steamer C. A. SMITH, Capt. Crocker, for Carquinez River, 8:55 p.m. In ballast to load lumber for Union Sulphur Company of New York.

Steamer SUWANNEE, Capt. Jones, for Newark, N. J., 9:25 p.m. North Pacific cargo for Transmarine Line; George T. Darragh, local agent.

Norwegian steamer RANDENFJORD, Capt. Olsen, for Antofagasta, 9:25 p.m. North Pacific cargo for Latin-American Line.

DUE TO DEPART

9 P.M. TO MIDNIGHT

Steamer ROMAGNE, Capt. Courtney, for San Francisco. General cargo for California Steamship Agency.

CARGO VESSELS DUE TO ARRIVE

THURSDAY, NOVEMBER 20

Steamer YALE, from San Francisco. Passengers, mail and general cargo for Los Angeles Steamship Company.

Steamer HARVARD, from San Diego. Passengers and general cargo for Los Angeles Steamship Company.

Steamer EMMA ALEXANDER, from Seattle and San Francisco. Passengers and general cargo for Pacific Steamship Company.

Steamer VENEZUELA, from San Francisco. To take passengers, mail and general cargo for Pacific Mail Steamship Company.

Steamer ADMIRAL EVANS, from Portland and San Francisco. Passengers and general cargo for Pacific Steamship Company.

Steamer ROSE CITY, from Portland and San Francisco. Passengers and general cargo for McCormick Steamship Company.

Steamer DOROTHY ALEXANDER, from San Diego. Passengers and general cargo for Pacific Steamship Company.

Steamer HALCO, Capt. Nelson, from Gray's Harbor, 9:10 a.m. Lumber cargo for Hammond Lumber Company.

Steamer LENA LUCKENBACH, from San Francisco. To load general cargo for Luckenbach Line.

CARGO VESSELS DUE TO DEPART

THURSDAY, NOVEMBER 20

Steamer DOROTHY ALEXANDER, for San Francisco and Seattle. Passengers and general cargo for Pacific Steamship Company.

Steamer ADMIRAL EVANS, for San Diego. Passengers and general cargo for Pacific Steamship Company.

Steamer YALE, for San Diego. Passengers and general cargo for Los Angeles Steamship Company.

Steamer HARVARD, for San Francisco. Passengers and general cargo for Los Angeles Steamship Company.

Steamer VENEZUELA, for New York and way ports. Passengers, mail and general cargo for Pacific Mail Steamship Company.

Japanese steamer ALASKA MARU, for New York. General cargo for Osaka Shosen Kaisha.

Tank steamer DAVID McKELVY, for New York. Oil cargo for Tidewater Oil Company.

Tank steamer MERICOS H. WHITTIER, for Puget Sound. Oil cargo for Associated Oil Company.

Tank steamer WILLIAM F. HERRIN, for Puget Sound. Oil cargo for Associated Oil Company.

Steamer MONTGOMERY CITY, for Yokohama. General east bound cargo for Isthmian Line.

Tank steamer COALINGA, for Antofagasta, Chile. Oil cargo for Union Oil Company.

Tank steamer LA PURISIMA, for San Diego. Oil cargo for Union Oil Company.

Japanese steamer PACIFIC MARU, for United Kingdom. North Pacific cargo for Canadian Corporation Grain Association.

Steamer LENA LUCKENBACH, for Manila. General cargo for Luckenbach Steamship Company.

Steamer EAGLE, for San Francisco. General cargo for United-American Lines.

Norwegian tank steamer LIND for Leads Road, Eng. Gasoline cargo on account of Shell Oil Company.

Steamer SAN PEDRO, for Columbia River, in ballast to load lumber for Hammond Lumber Company.

British tank steamer COWRIE, for Yokohama. Oil cargo for Anglo-Iranian Petroleum Company.

Steamer W. R. CHAMBERLIN, JR., for Puget Sound, via San Francisco. In ballast to load lumber for W. R. Chamberlin Company.

Steamer TRINIDAD, for Columbia River. In ballast to load lumber for Hammond Lumber Company.

Norwegian steamer RANENFJORD, for Chilian ports. General North Pacific cargo for Latin-American Line.

PASSENGER SCHEDULE

ARRIVING

Nov. 20—Yale, San Francisco, 10 a.m.
Nov. 20—Harvard, San Diego, 2 p.m.
Nov. 20—Emma Alexander, Seattle, 1 p.m.
Nov. 20—Venezuela, San Francisco, 6 a.m.
Nov. 20—Admiral Evans, Portland, 6 a.m.
Nov. 20—Rose City, Portland, 5 p.m.
Nov. 21—Dorothy Alexander, San Diego, 5 p.m.
Nov. 21—Yale, San Diego, 5 p.m.
Nov. 21—Admiral Evans, San Diego, 5 p.m.
Nov. 22—Colilh, Portland, 6 a.m.
Nov. 22—Harvard, San Francisco, 10 a.m.
Nov. 23—Emma Alexander, San Diego, 6 a.m.
Nov. 22—Kendyl, San Francisco, 6 a.m.

DEPARTING

Nov. 20—Yale, San Diego, 5 p.m.
Nov. 20—Harvard, San Francisco, 4 p.m.
Nov. 20—Venezuela, New York, 5 p.m.
Nov. 20—Dorothy Alexander, San Diego, 5 p.m.
Nov. 21—Yale, San Francisco, 4 p.m.
Nov. 21—Emma Alexander, San Diego, 11 a.m.
Nov. 21—Dorothy Alexander, Seattle, 11 a.m.
Nov. 21—Admiral Evans, Portland, 11 a.m.
Nov. 22—Harvard, San Francisco, 4 p.m.
Nov. 23—Calawali, Honolulu, 12 noon.
Nov. 23—Rose City, Portland, 5 p.m.
Nov. 23—Emma Alexander, Seattle, 11 a.m.

VESSELS IN PORT

(See port index for berth locations.)

ACTIVE SHIPS

Brookdale, steamer 73
Bread Arrow, tank steamer 241
Calilupa, tank steamer 156
Cowrie, British tank steamer 167
Calawali, steamer 176
David McKelvy, tank steamer 157
Dafla, steamer 178
Georgian, steamer 178
Lena, steamer 96
Lido, Norwegian tank steamer 167
La Purisima, tank steamer 158
Montgomery City, steamer 158
Nokomis, tank steamer 241
Nome City, steamer 53
Santa Maria, tank steamer 224
Ranenfjord, Norwegian steamer ..... Anchor
San Pedro, steamer 224
Santa Maria, tank steamer 224
Trinidad, steamer 224
Thomas Crowley, steamer 224
William F. Herrin, tank steamer 113
Willapa, steamer 78
W. R. Chamberlin, Jr., steamer 224
William G. Warden, tank steamer 241

ON SCHEDULE

Avalon, steamer 188

PLEASURE CRAFT

Cadena, steam yacht ..... Anchor
Onalda, steam yacht ..... Anchor
Sultana, steam yacht ..... Anchor

MOTION PICTURE CRAFT

Dauntless, schooner ..... Long Beach
Esther Bushna, schooner 41
Fox, schooner ..... Long Beach
Spindrift, squidboy 41
W. G. Irwin, schooner 41

VESSELS LAID UP

Angel, motorship ..... Long Beach
Alaskan, Marion, steamer ..... Long Beach
Berana, steamer ..... Long Beach
Catalina, steamer 184
Corvilla, steamer ..... Long Beach
Gunner, British steamer 166
Harness, steamer ..... Long Beach
Jeannette H., motorship ..... Long Beach
Katherine H., motorship ..... Long Beach
Mana, hull ..... Long Beach
Mendocino, barkeen ..... Long Beach
Quevela Tuera, auxiliary schooner ..... Long Beach
Vaquero, motorship 92
Walnea, steamer 183

COAST AND GEODETIC SURVEY

TIDES FOR NOVEMBER, 1924

HIGH WATER

	Mich.	Low.	Mich.	Low.
Nov. 20	8:13 4.5	10:36 1.0	4:26 4.3	10:36 1.0
Nov. 21	8:44 4.6	11:45 1.1	5:20 4.4	11:35 1.0

ARRIVALS AND CLEARANCES AT WORLD'S PORTS

[BY A. P. NIGHT WIRE]

SAN FRANCISCO, Nov. 18.—Arrived: George Allen, 5:15 p.m., Baltimore; Guaymas (Mexican) 2:35 a.m., Curtis; Dorlaston, 7 a.m., Seattle; F. F. Low, 1:30 p.m., Aberdeen.

Sailed: Andrew F. Luckenbach, 11:30 a.m., Boston; Roy Somers (French) 11:50 a.m., Christmas Island; Wilmington, 12:30 p.m., Honolulu.

SEATTLE, Nov. 19.—Arrived: Tiverton, 11 p.m., Swatawa Maru, midnight, Harry Luckenbach, 3 p.m., motorship Almeda Pearl, 1:45 p.m., Yellowstone, 7:30 a.m., Yale, 7:30 a.m., San Francisco; Warwick, 5 p.m., Los Angeles; Hawaii Maru, 10:30 a.m., Port Ludlow; George Olson, 12:45 a.m., Tacoma.

Departed: Tenyemia Maru, 9 p.m., West Niles, 1:15 p.m., Viking, 10:30 a.m., Admiral Dewey, 8 a.m., Marcella, 4 a.m., Admiral Rogers, 10 a.m., Tacoma; El Cedro, 8 p.m., San Diego; Dollicrest, 7:15 a.m., Admiral Rogers, 10 a.m., Southampton; Alexander Hamilton, 10 a.m., Los Angeles; Santa Rosa, yesterday; Willfarn, yesterday, Everett.

PORTLAND (Or.) Nov. 18.—Arrived: Bellona, 10:20 p.m., Los Angeles; Goshie Star, 9:15 p.m., Seattle.

Departed: Matsonia, Dunning Miller, 6 a.m., London and way ports; Parana, 8 a.m., Australia; Admiral Farragut, 10 a.m., San Diego and ports; motorship Canada, 12 p.m., San Diego and ports; motorship K. F. Hanna, 4 p.m., Los Angeles; Orcadia, 5 p.m., Coos Bay, Marshfield and San Francisco.

TACOMA, Nov. 19.—Arrived: Admiral Dewey, 7 a.m., Viking, 2 p.m., San Francisco; Pennsylvanian, 3 a.m., Sudbury, 3 a.m., New York; Montevilla, 10 a.m., Seattle; Nicholas, 10 a.m., Seattle.

Sailed: Admiral Dewey, 10:30 a.m., Everett; Dorothy Whitehouse, 2 p.m., Los Angeles; Barbara, 5 p.m., Astoria; 5 p.m., Vancouver; Sudbury, 10 p.m., Portland.

SAN DIEGO, Nov. 18.—Arrived: Fairfield City, Baltimore, 10 a.m.; Ryder Hamby, Gray's Harbor, 9:30 a.m.; Corsair, Los Angeles, 10:45 a.m.; Harvard, San Francisco, 4 p.m.; Dorothy Alexander, Seattle, 6 p.m.

Departed: Fairfield City, San Francisco, 6 a.m.; Ryder Hamby, Gray's Harbor, 5 p.m.; Dorothy Alexander, San Francisco, 11 p.m.

ASTORIA (Or.) Nov. 19.—Sailed: Cantinas, 8:30 a.m., Los Angeles; Harry Luckenbach, 9 a.m., Boston and way ports; San Diego, 9 a.m., Los Angeles; W. S. Porter, 7:30 a.m., Gaviota; Atlantic City, noon; London and way ports; Malka Maru, 9 p.m., Moji and way ports.

RAYMOND (Wash.) Nov. 18.—Arrived: Point Arena, yesterday, Los Angeles.

Departed: Point Loma, yesterday, Aberdeen.

VICTORIA (B. C.) Nov. 19.—Arrived: Canadian Rover, yesterday, Los Angeles.

EVERETT (Wash.) Nov. 19.—Arrived: Willfare, yesterday, Sasaki Maru, 1 a.m., Seattle.

ARRIVED

YOKOHAMA, Nov. 17.—President Cleveland, San Francisco.

BALTIMORE, Nov. 19.—Agwimar, Los Angeles.

NEW YORK, Nov. 19.—Argus, Los Angeles; K. K. Luckenbach, San Francisco.

MELBOURNE, Nov. 18.—Lygnern, San Francisco.

LONDON, Nov. 19.—Pacific Shipper, San Francisco.

FALMOUTH, Nov. 19.—Hellerin, Portland; 18th., Pacific Shipper, San Francisco.

SYDNEY (N.S.W.) Nov. 18.—Ventura, San Francisco.

SAILED

ANTWERP, Nov. 14.—Rici, San Francisco.
CEBU, Nov. 14.—Letkanger, Los Angeles.
SHANGHAI, Nov. 17.—Shinzo Maru, San Francisco; 18th, Yankee Arrow, San Francisco.
ILOILO, Nov. 19.—Silver Pine, San Francisco.
CRISTOBAL, Nov. 18.—Newport, San Francisco.
BALTIMORE, Nov. 18.—Agwimara, Los Angeles.
ADELPHIA, Nov. 19.—Hewick Hall, Los Angeles.
HAMPTON, Nov. 17.—Sandustano, Los Angeles.
HONGKONG, Nov. 18.—Alyosquin, San Francisco.
EUREKA, Nov. 18.—Mayfair, 4:30 p.m., San Francisco.
CORDOVA, Nov. 18.—Northwestern, yesterday, southbound.

RADIO REPORT

The Radio Corporation of America, in co-operation with the United States Public Health Service and the Seamen's Institute, will receive requests for medical and surgical advice from ships at sea through the KSE station at Los Angeles Harbor and its KPH station at San Francisco, without cost.

[BY RADIO CORPORATION OF AMERICA]

WILMINGTON STATION

Noon, November 18

VINEMOOR, Balboa for Los Angeles, 1550 miles south of Los Angeles.
ROBERT E. HOPKINS, Los Angeles for New York, 2121 miles from Cape San Lucas.
JAMES McGEE, Balboa for Los Angeles, 1313 miles south of Los Angeles.

2 p.m., November 19

CITY OF SAN FRANCISCO, San Francisco for Cristobal, anchored off Channeries.
CITY OF PANAMA, Cristobal for Hamilton, 2002 miles south of San Francisco.
INDIANA, San Francisco for France, 1235 miles south of San Francisco.
LA PLACENTIA, Antofagasta for Los Angeles, 2005 miles south of Los Angeles.
MONTEBELLO, Los Angeles for Talcal, 3694 miles from Talcal.

Noon, November 19

J. A. MOFFETT, JR., New York for Los Angeles, 299 miles south of Los Angeles.
LISBON MARU, San Francisco for Balboa, 110 miles northwest of Los Angeles.
KERMIT, Antwerp for Los Angeles, 490 miles south of Los Angeles.
SUJERSEYCO, New York for Los Angeles, 730 miles south of Los Angeles.
SILVER SHELL, Balboa for Los Angeles, 231 miles south Los Angeles.
ROBERT E. HOPKINS, Los Angeles for New York, 1997 miles south of Los Angeles.
STEEL TRADER, Los Angeles for New York, 1972 miles south of Los Angeles.
ALADDIN, Los Angeles for New York, 647 miles south of Los Angeles.
MILLER COUNTY, Los Angeles for New York, 870 miles south of Los Angeles.
VACOMA, Balboa for San Francisco, 1139 miles south of San Francisco.
EDENTON, New York for Honolulu, 2932 miles southeast of Honolulu.

6 p.m., November 19

DIANA DOLLAR, Balboa for Los Angeles, 168 miles south of Los Angeles.
K. R. KINGSBURY, Los Angeles for New York, 1977 miles south of Los Angeles.
ADMIRAL EVANS, San Francisco for Los Angeles, 110 miles from Los Angeles.
EMMA ALEXANDER, San Francisco for Los Angeles, 383 miles south of Los Angeles.
ANNETTE BOLPH, Los Angeles for San Francisco, 97 miles from Los Angeles.
ADMIRAL SCHLEY, Los Angeles for San Francisco, 354 miles south of San Francisco.
THOMAS CROWLEY, Seattle for Los Angeles, 97 miles from San Pedro, Los Angeles.
STANWOOD, Puget Sound for Los Angeles, 72 miles from Los Angeles.
GABRIELA CITY, San Diego for Los Angeles, 3 miles from San Diego.

SAN FRANCISCO STATION

6 p.m. November 19

LAS VEGAS, San Francisco for Auckland, 2613 miles from San Francisco.
MANUKAI, Seattle for Honolulu, 1801 miles from Seattle.
HAURAKI, San Francisco for Auckland, 2231 miles from San Francisco.
GROSSKETS, Seattle for Kobe, 1737 miles from Seattle.
STEEL INVENTOR, Honolulu for Manila, 1411 miles west of Honolulu.
LIBERATOR, Manila for Honolulu, 1973 miles from Honolulu.
CHINA ARROW, San Francisco for Osaka, 1779 miles from San Francisco.
ROBIN ADAIR, Honolulu for San Francisco, 1780 miles west of San Francisco.
RIYO MARU, Yokohama for Honolulu, 3115 miles from Honolulu.
STORVIKEN, Tacoma for Europe, 15 miles south of Point Sur.
TAHITI, San Francisco for Sydney, left Raratonga at 10 p.m.
KONGOSANA MARU, Otaru for San Francisco, 3100 miles from Columbia River.
GRACE DOLLAR, Columbia River for Shanghai, 1950 miles from Columbia River.
KANJU MARU, Kobe for Los Angeles, 5300 miles from Los Angeles.
CANADIAN PROSPECTOR, Vancouver for Sumas, 685 miles south of Cape Flattery.
PRESIDENT WILSON, Orient for Honolulu, 1169 miles west of Honolulu.
PRESIDENT JEFFERSON, Seattle for Yokohama, 4564 miles from Seattle.

9 p.m., November 19

R. J. HANNA, Willbridge for Richmond, anchored off Astoria.
WILHELMINA, San Francisco for Honolulu, 792 miles from San Francisco.
RUTH ALEXANDER, San Francisco for Victoria, 267 miles from Victoria.
DE BOCHE, Port San Luis for Seattle, 421 miles from Seattle.
FOVIDENCIA, Tacoma for San Francisco, 1168 miles north of San Francisco.
CHARLESTON HALL, Vancouver for Portland, off Destruction Island.
ADMIRAL FISKE, San Francisco for Portland, 262 miles south of Astoria.
W. R. MILLER, Richmond for Portland, 317 miles from Portland.
J. A. MOFFETT, Portland for Richmond, 438 miles from Richmond.
KONGORAN MARU, arriving San Francisco from Otaru at 9 p.m.
EL SEGUNDO, Aberdeen for Richmond, 813 miles from Richmond.
CHARLIE WATSON, Los Angeles for Tacoma, 695 miles from Tacoma.
TASCALUSA, Hongkong for San Francisco, 5:45 miles from San Francisco.
CURACAO, arrived San Francisco from Portland at 5:45 p.m.
EMMA ALEXANDER, San Francisco for Los Angeles, 251 miles north of Wilmington.
ELECTRICIAN, Los Angeles for San Francisco, 120 miles from San Francisco at noon.
CANADIAN FARMER, Los Angeles for San Francisco, 2 p.m., 100 miles from San Francisco.
RICHMOND, Seattle for Richmond, 192 miles from Richmond.
CHARLES R. CRAMP, San Francisco for New York, 2745 miles northwest of Balboa at noon.
MEMPHIS CITY, Los Angeles for Honolulu, 670 miles from Los Angeles at noon.

[BY FEDERAL TELEGRAPH.]

LOS ANGELES STATION

The Federal Telegraph Company, in co-operation with the Los Angeles Receiving Hospital staff, will receive requests for medical and surgical services for ships given from enough of sea through KSE station at Los Angeles, without cost.

5 p.m., November 19

HAGAN, Balboa for Los Angeles, 1680 miles south of Los Angeles.
BOLIVAR, Salina Cruz for San Francisco, 30 miles south of La Paz.
LIEBIG, Honolulu for San Francisco, 130 miles from Honolulu.
WATERTOWN, Boston for Los Angeles, 734 miles south of Los Angeles.
ROBIN ADAIR, Honolulu for San Francisco, 1780 miles west of San Francisco.
SOMME, New York for San Francisco, 1713 miles south of San Francisco.

Noon, November 18

AGWILANE, New York for Los Angeles, 599 miles south of Los Angeles.

Noon, November 19

AGWIRAT, Los Angeles for New York, 176 miles south southeast of Los Angeles.
KING GRUFFYD, Vancouver for Balboa, 1295 miles south southeast of Los Angeles.
AGWILAKE, New York for Los Angeles, 536 miles south southeast of Los Angeles.

8 p.m., November 19

NOTO, Port Hueneme for Los Angeles, 170 miles southeast of Los Angeles.
CANADIAN FREIGHTER, Port Alberni for Plymouth, 1100 miles south southeast of Cape Flattery.
CANADIAN PROSPECTOR, Port Alberni for Boston, 910 miles south southeast of Cape Flattery.
SOMME, New York for San Francisco, 1355 miles south southeast of San Francisco.
LARSEN, Gray's Harbor for Los Angeles, 140 miles northwest of Los Angeles.
U'ACARRON, Los Angeles for Balboa, 2370 miles northwest of Balboa.
VENEZUELA, San Francisco for Los Angeles, 24 miles northwest of Los Angeles.
MARGARET COUGHLAN, La Paz for Vancouver, 775 miles south southeast of Cape Flattery.
INDRA, San Francisco for Buena Ventura, 1070 miles south southeast of Los Angeles.
HORACE LUCKENBACH, New York for Los Angeles, 750 miles south southeast of Los Angeles.
HOVEN, Los Angeles for New York, 2305 miles south southeast of Los Angeles.
BOLIVAR, Salina Cruz for Ensenada, 940 miles northwest of La Paz.
OLEUM, Port San Luis for Tacoma, 900 miles south southeast of Tacoma.

SAN FRANCISCO STATION

8 p.m., November 19

PRESIDENT LINCOLN, Hongkong for Shanghai, 490 miles from Shanghai.
WEST FARALON, Shimatsuki for Shanghai, 130 miles from Shanghai.
TRJON, Yokine for Los Angeles, 1504 miles from Yokine.
EMPRESS OF CANADA, Yokohama for Vancouver, 2256 miles from Victoria.
EMPRESS OF AUSTRALIA, Yokohama for Kobe, left Yokohama 8 p.m.
WEST KADER, Portland for Yokohama, 2250 miles west of Columbia River.
STOCKTON, Los Angeles for Manila, 5777 miles from Los Angeles.
ANYO MARU, San Francisco, 1123 miles west of San Francisco.
WEST OROWA, Yokohama for Portland, 3907 miles west of Columbia River.
WILLIAM PENN, Los Angeles for Yokohama, 4392 miles from Los Angeles.
WEST CARMONA, Manila for San Francisco, 1445 miles west of San Francisco.
PRESIDENT WILSON, Yokohama for San Francisco, 1169 miles west of Honolulu.

9 p.m., November 19

SKAGWAY, Los Angeles for San Francisco, 30 miles south of San Francisco.
PRESIDENT PIERCE, San Francisco for Yokohama, 1541 miles west of San Francisco.
SONOMA, Sydney for San Francisco, 1740 miles west of San Francisco.
STORVIKEN, Portland for Europe, 145 miles south of San Diego.
FRANK G. DRUM, Los Angeles for Honolulu, 1562 miles west of Los

...NGE IN CIGAR ...TORES VIEWED

...e of Merchandise for Sale Explained

...e Offered Appeal to Smokers' Needs

...e Cigarette Profit is Held Responsible

...the modern drug store, its full-bushed tree of what the apothecary shop sap-the so-called cigar store of ...has blossomed into a mer-...ising establishment that ...ists in no resemblance to ...ast of yore where stogies, ...ut chewing tobacco were ...ld under the surveillance ...n unpleasant wooden Indian. ...ow this has come about ...rgely yesterday by the ...ment of sales in Los An-...es of the largest national ...ms in America.

...ong the articles on ...e of an average modern ...ug store must be included ...ches and alarm clocks, ...ette ash trays, playing ...rds, flasks and contain-...for candy, mints and pea-..., but not least, safety ...or blades. This does not ...e the demure and cosy ...ion of cigars, cigarettes, ...ff and chewing tobacco and ...ich obviously must be ac-...ded in the most prominent places. ...ow why the tobacco ...e purchased into something ...t apothecaries should be ...general handy counter ...mber is best left to the ...ctives. His analysis in ...ENTAILS HIGH

...profit margin on cigarettes ...no way, by far the most ...ve of tobacco, so ...d it became necessary to ...e which the tremen-...ment of high-priced cor-...for business and chain-...upervision and management ...not. Then, too, wages for ...which before the war were ...a week, have more than ...to $35 for the same po-...

...not thought was to per-...ation of stores that would ...sufficient trade volume to ...the total earnings. When ...e available places for busi-...had been secured there next ...ed the task of 'cashing in' ...market's pressure.

...was concluded that 'should ...ke his home without a ...e would realize hundreds ...e ill-cost purchase at a de-...ore, as handkerchiefs ...ched.

...ere ready to go on a hunt-...ually hesitates to carry ...ere watch, which depended ...ere clock and watch ...ur store.

...ER DEMAND BIG

...y a man wants a small ...of candy after a meal and ...ere to buy a package of ...ney store. His wants ...to the inauguration of ...ines.

...ment in the supplying ...ion. There are ...e development of ...

...ney came immediately ...ed by the drug store, ...by the cigar store."

...ination of the ability ...to sell razors it was ...the cigar sales execu-...ad work during a con-...ears, twenty-four ...ent of which were pitted ...other lines, sold 936 ...One store sold 144 ...ushes and combs in one ...

...ained that the hardware ...is suffering to any extent ...competition in these two ...the tobacco vendors.

...SUPERSEDED

...ast six years cigar sales ...from 70 per cent to ...ent, the remainder of ...s made up by cigarettes, ...chewing tobacco, it was ...

...is held partly respon-...the tremendous gain in ...of cigarettes. Usually ...ng up a fad and ...weeks, then in time ...to members of the more ...ed Virginia blends. ...many men are ...through office rules to ...ills and do not ...the more expensive ...turning to partially con-...cheroots and then toss it ...

...is that one chain-store sys-...ed with remarkable suc-...ion handling of drug sun-...as shaving soap, to-...and tobacco. Several com-...are going into the soda-...fields.

...RATES NOT CHIEF ...TO PRICE FACTOR

...SURVEY INDICATES ...ARKET COSTS ALLOW ...WIDE DISTRIBUTION

...BY A. P. MONEY WIRE]

...HINGTON, Nov. 19.—...rates are not the control-...ctor in the price of potatoes ...rates are such as to allow ...ributors at centers of ...ion far distant from the ...of production, the Bureau of ...ics announced to-...s a result of a general survey ...crops growing and market-...

...ver, the bureau an-...ys that potato prices ...ber have fluctuated ...ess per cent of the ...although the freight ...ined unchanged. The ...found that the price ...to the grower growing areas ...ed higher than the price ...ers in the far re-...from the production cen-...

...ureau's study covered a ...ear with remarkable suc-...ts ends in thirty-...ber, and thirty-...ities from more than 3000 re-...

...WER RATE MADE ...ANNOUNCED

...ASHINGTON, Nov. 19.—Special ...ch)—Reduction in ...ation rates between ...California points and ...to the Grand Canyon ...to be effective December 1, ...announced by the ...ommerce commission.

...rshing
...e Bldg.
...ing Today
...ul new office building ...
...occupancy, by the Chas. ...
...full realization of the need ...
...for such a structure.
...n full view of Pershing ...
...ost opposite the Hill Street ...
...Pacific Electric—not only ...
...ery gate-way of the city, but ...
...owntown Los Angeles, and ...
...one of the show spots of ...
...ndrews Co
...tors
...Mutual Bldg.
...g Square Bldg.
EASE!
...in Los Angeles
...8 Floors of
Loft Space
6500 Square
Feet Per Floor
LOCATED
In Center of Business
818 So. Broadway
Positively Lowest
Price Space to
be had
Heat, Janitor and
Elevator Service
...ros. Co.
...ats
VAndike 6903
...nce

BY HOWARD C. KEGLEY

E. J. Miley extended the Rosecrans field one-half mile to the northwest yesterday by bringing in his Athens No. 1 with an initial production of 1320 barrels a day of 36.1 gravity. The well is down 4947 feet, and according to officials of the company the well came in with only sixteen feet of oil and exposed below the shoe.

Completion of the Athens No. 1 is regarded as the most important development in the field since the Superior Oil Company brought in its Maxwell No. 1 several months ago. It definitely proves the productivity of probably 1000 acres and settles the question of the trend of the structure.

The immediate result of Miley's success is the starting of new wells in the northwestern area, and the resumption of work in several other wells which have stood idle for several weeks. E. J. Miley reported yesterday that his Athens No. 3 will be started immediately 400 feet west of No. 1, and the Petroleum Midway Company has a crew busy already, building a derrick for its Folsom No. 1. According to field reports the Sentinel Oil Company will resume work on its wildcat, about one quarter of a mile further to the northwest, which has been shut down at 5200 feet, and the Federal Drilling Company, Barnett & Rosenberg and Julian Petroleum Corporation may start the projects which have been standing for the past two months.

The oil sand tapped by Miley's Athens No. 1 is generally conceded to be the same as the sand found by the Union Oil Company in its Potter well, now the Howard Park No. 1, the first producer in the field. The gravity of the product is the same, and the correlation of the formations in the two wells are said to indicate the identity of the horizon.

Miley's Athens No. 1 was drilled to 4947 feet, a string of six and five-eighths set at 4915. The cement was drilled out early Tuesday morning and bailing was started at 4 o'clock, p.m. At 10 o'clock the well started to flow. The initial flow was mud, cement and water and for a time there was grave fears as to whether or not the water was shut off. At 11 o'clock the first oil began to appear and just exactly forty-five minutes later the well started its oil flow. In ten minutes the fluid cleared and 1500 barrels of 35 gravity oil cutting 1 1-4 per cent was roaring into the tanks.

In the drilling of Athens No. 1 Miley found little stringers of oil sands, the first showings at 4905 feet. At 4915 the showings increased and as drilling and coring continued the showings increased. The last twenty feet drilled was cored solid and gave the finest and richest oil sand samples ever taken from a well anywhere in the California field. The last twenty feet of core was so rich that it carried the odor of straight gasoline.

Plug Back Wells

The Petroleum Midway Company will plug back its two drilling projects in the Rideout Heights area, it was officially reported yesterday. The Seward-Rideout well at 4700 feet, and the Witte-Vining at 4800 feet, both will plug to around 3600 or 3700 feet, and try for production at that point, where slight showings were reported when the wells were being drilled.

The logs of both wells show water sands standing on edge, according to Petroleum Midway officials, who assert the condition is one which makes it unusually difficult to operate successfully in the Rideout Heights field. Expert geological opinion has repeatedly expressed the theory that the substructure in this district is a freak, the strata lying nearer to the perpendicular than the horizontal.

Outpost Testing

The Shell Company expects to have its Dolley No. 1, an outpost well in the eastern part of the Signal Hill field, on production in a day or two, according to field reports. The well is down 4380 feet, and according to reports, shows signs of making a well, the swab showing plenty of oil and some water.

Near Production

The Marland Oil Company's Domingues No. 3 is expected to come in some time today, according to Marland officials. The oil string was being run yesterday, bottom being at 4294 feet, and the crew began swabbing for production last night. Domingues No. 3, which will be the Marland's third well in Domingues, and the fourth well in the State of California, is located about halfway between Domingues No. 1 on the west, and Domingues No. 2 on the east.

CALIFORNIA HIDE MARKET

Quotations furnished by California Hide Corporation for stock delivered to its warehouses, 1550 Santa Fe avenue. Receipts from the interior for the twenty-four hours ending at 8 a.m. yesterday were: 102 hides, 243 pelts, 320 pounds tallow, 875 pounds wool.

WET SALTED HIDES—No. 1 steers, 15 per pound; No. 1 cows, 11 per pound; No. 1 bulls, 8½ per pound; No. 2 steers, 9 per pound; No. 2 cows and bulls, 7½ per pound; No. 2 bulls, 6½ per pound; grubby hides, 7 less per pound; branded hides, 1 less per pound; glue hides, 4 per pound.

GREEN HIDES—No. 1 steers, 10½ per pound; No. 1 cows, 9 per pound; No. 1 bulls, 7 per pound; No. 2 steers, 7 per pound; No. 2 cows, 6 per pound; No. 2 bulls, 5 per pound; grubby hides, over 50 pounds, 1.50 each; No. 1 horse hides, 40 to 50 pounds, 2.00; No. 1 horse hides, 30 to 40 pounds, 1.00 each.

CALFSKINS AND KIPSKINS—No. 1 calfskins, under 15 pounds, 17½; per pound; No. 2 calfskins, under 15 pounds, 12½ per pound; No. 1 kips, 15 to 30 pounds, 14 per pound; No. 2 kips, 15 to 30 pounds, 12 per pound; grubby calves, 3 less per pound; leather skins, 1 less per pound; glue skins, 25@75 each.

DRY FLINT HIDES—No. 1 hides, 16 pounds and up, 15 per pound; No. 1 kips, 6 to 15 pounds, 15 per pound; No. 1 calfskins, under 6 pounds, 16 per pound; No. 1 goat skins, 9 per pound; glue hides and skins, 6 per pound.

WOOL—According to quality and condition, 25 per pound and up.

PELTS—Large, long wool, 1.50 each and up; medium, 1.00@1.50 each; short wool and shearlings, 10@50 each.

GOAT SKINS—No. 1, 15@30 each; No. 2, 5@25 each.

TALLOW—Tanners, 7 per pound; No. 1, 6½ per pound; No. 2, 6 per pound.

CRUDE RUBBER MARKET

[EXCLUSIVE DISPATCH]

NEW YORK, Nov. 19.—The crude rubber market here was quiet today and steady. London closed at 17¾d, buyers' bid. Close:

Ribbed smoked, sheets, spot, 24c; February, March, 24¼c.

First latex crepe, spot, 24c; December, January, 24¼c; February, March, 24¾c; No. 2 amber, 24c.

No. 3 amber, 23¾c; upriver fine, spot, 23½c; December, January, 23¾c; February, March, 23¾c; clean thin brown, 23½c.

NEW BOND ISSUES ARE ANNOUNCED

Pennsylvania Utility and Sacramento Gas Company Are in Market

A syndicate consisting of Harris, Forbes & Co. and E. H. Rollins & Sons is offering $4,000,000 series D 5 per cent Penn Public Service Corporation first and refunding mortgage gold bonds, due 1954. The bonds are exempt from the present Pennsylvania 4-mill tax and the company agrees to pay interest without deduction for normal Federal income tax to an amount not exceeding 2 per cent.

Another issue in the local market is a block of $150,000 Sacramento Gas Company first mortgage 6 per cent serial gold bonds due 1940. The bonds are exempt from California personal property taxes and the company has declared its intention to pay interest coupon without deduction for normal Federal income tax. Application will be made for certification of the bonds by the State Banking Department. E. H. Rollins & Sons are the underwriters.

The Penn Public Service Corporation owns and operates a comprehensive electric light and power system and does an incidental artificial gas and steam heating business. The territory served has an aggregate population in excess of 600,000.

The electric system of the corporation now has twelve steam electric-generating stations of an installed capacity of 138,177 horsepower. The company's principal plants are at Seward, Johnston, Philipsburg, Rockwood, Warren and Erie.

The Sacramento Gas Company has operated continuously since 1895 in the cities of Sacramento and Lodi, generating and distributing gas for domestic and industrial purposes.

CLOSING QUOTATIONS ON BOND EXCHANGE

SAN FRANCISCO, Nov. 19.—Following are the closing quotations on the San Francisco Stock and Bond Exchange. Furnished by Logan & Bryan, 650 South Spring street.

	Bid.	Asked.
Miscellaneous Bonds—		
Amer. Trefoil 7s, 1936	103	103½
Cal. & Hawaii Sug. 7s, 1937	101	101½
Cal. & Nev. Sugar 7s, 1937	101	101½
Cal.-Or. Pow. 6s "B" 1942	101	101½
Do. 7s, 1944	104	...
Do. 7½s, "A" 1941	104	...
Cal. Petroleum 6½s, 1955	101½	...
City Electric 5s	97	...
City Inv. Co. 5s, 1933-34	97½	98½
Coast Co. G. L.P. 5s, 1942	97½	...
East Bay Water 5½s, 1952	101½	...
Eagle Corp. 7s, 1938	103	...
Gen. Petroleum 6s, 1929	100½	100¾
Do. 7s, 1931	105½	105¾
Do. Western Pac. 7s, 1940	101	101½
Do. 7s "G" 1950	106	...
Kay Jewelry Big Co.	102	102½
Do. ref. 6s 1938	98½	99½
Do. ref. 6s 1939	77½	...
L. A. & Salt Lake Co. 5s, 1939	95	...
Do. 5½s, 1942	100½	...
Do. 6s, 1942	104½	...
Do. 6s, 1944	104½	104¾
Market St. Ry. 7s, 1940	97½	98½
Miller & Lux 7s, 1930	98½	100½
Mokelumne Co. Coal 6s, 1933	89	...
No. Cal. Pr. Corp. 6s, 1943	98½	99½
Orpheum T. & S. 6s, 1948	101½	...
Pac. Gas & Elec. 5s, 1942	88½	...
Pac. G. & E. "B" 1941	93	...
Pac. Tel. & Tel. 5s, 1937	99½	100½
Do. Ref. 6s, 1952	90½	90¾
Paraffine Co.'s 7½s, 1929	107½	...
Do. 7½s, 1942	107½	108½
Seattle L. Gas. Pr. 5s, '27	99½	...
San Joaquin L. & P. 5s, 1945	90½	...
Do. 6s, "A" 1950	102½	...
Do. 6s, "C" 1950	101½	...
Sperry Flour Co. 6s, 1942	99½	101½
Sperry Valley 6s	97½	...
Union Oil of Cal. 5s, 1931	100	...
Do. 5s, 1942	99½	100½
Western Pacific 5s, 1946	90½	91
Water Stocks—		
East Bay Water "A" pfd.	91	...
Spring Valley Water	99½	...
Gas & Electric Stocks—		
Coast Co. G. & E. pfd.	98	...
Gt. Western Pow. pfd.	97	97½
L. A. Gas & Elect. pfd.	99½	...
Northwestern Pac. pfd.	89½	...
Pac. Gas & Elec. 1st pfd.	91½	...
Do. pfd.	90	90¼
Pacific Lighting Corp. pfd.	98	...
San Joaquin L. & P. pr. pfd.	90	...
Do. com.	40	...
Sierra Pac. Elec. pfd.	79½	79½
Western Power pfd.	87½	...
Do. com.	34	...
Railroad Stocks—		
Key System pr. pfd.	88	89½
Do. com.	34	35
Market St. Ry. prior pfd.	48	...
Do. com.	13	...
Nat. R.R. of Mex. pfd.	8	...
Telephone and Telegraph Stocks—		
Federal Telegraph Co.	4½	...
Pacific Tel. & Tel. pfd.	91½	92½
Insurance Stocks—		
Home Fire & Marine Ins.	26½	...
Will Cassel Ins.	265	270
Bank Stocks—		
Anglo & L. P. Nat. Bank	190½	...
Bank of California, N. A.	265½	...
Bank of Italy	1....	...
First National Bank, S. F.	2...	2...
Mercantile Trust Co.	2...	...
Wells Fargo Bk. & Un. Tr.	...	187½
Sugar Stocks—		
Alameda Sugar Co.	12	...
Calumet Sugar pfd.	79½	80
Do. com.	40	40¼
Hon. Com'l. Sugar Co.	42½	...
Hawaiian Sugar Co.	37½	...
Hutchinson Sugar Plant	14½	15
Oahu Sugar Co.	27	27½
Onomea Sugar Co.	41¾	...
Paauhau S. P. Co.	12	...
Pioneer Mill Co.	27½	27¾
Union Sugar pfd.	23½	24½
Do. com.	24½	...
Oil Stocks—		
Associated Oil Co.	31½	31¾
General Petroleum pfd.	...	97½
Do. com.	42½	...
Honolulu Cons. Oil	3....	3.75
North American Oil	3.10	...
Pacific Oil	53½	54
Pan-Am. Pet. & Trans. com.	54½	54¾
Shell Union Oil com.	29½	29¾
Sterling Oil & Dev. Co.	2½	3
Union Oil Co. (Assoc.)	67½	...
Do. com.	67¼	...
U. S. Petroleum Co.	...	170
Miscellaneous Stocks—		
C. L. Best Tractor	...	75
Cal. Packing Corp. com.	1.67½	1.75
Cal. Ink Co., Ltd., pfd.	100	...
Cal. Packing Corp. com.	66½	67
Hawaiian Pineapple	79½	...
Hollis Fruit & Prod. Corp.	...	22½
Do. Pref.	...	22
Holt Mfg. Co. 1st pfd.	...	96
Magnesite Co. com.	200	...
Paraffine Co.'s, Inc., pfd.	97	100
Do. com.	87	87½
Sperry Flour Co. pfd.	89½	90
Sperry Flour Co. com.	89½	90
Do. com.	49½	50
Foster & Kleiser com.	49	50
Do. pfd.	93	97½

PRODUCE MARKET IN SAN FRANCISCO

[BY A. P. NIGHT WIRE]

SAN FRANCISCO, Nov. 19.—There was not a great demand for Verdal and Cornichon grapes, which are making up the bulk of the present receipts. Arrivals of all grapes are decreasing with the receipt of six cars today. Crushes of ordinary quality sold at 1.75@2.00 per crate. Crushers for wine stock sold at unchanged prices.

Casabas, 1.75@2.00 crate.

Figs, per box, black double, 1.25@1.75.

Grapes, seedless, nominal; Cornichons, 1.50@1.75 L. A. box; Verdals, 1.50@1.75 large box; Morals and Tokays, nominal; juice stock, per ton, black varieties, nominal; white varieties, 15.00 @25.00.

The artichoke market was stronger, due to improved shipping demand, and large crates containing 14 to 16 dozen were selling as high as 10.00. Sweet potatoes were showing a firmer tone, with slightly higher prices reported at shipping points. Best sugarloaf sold from 6@8 per pound.

Artichokes, 12.00@18.00 crate; 5.00@6.25 lug.

Tangiers, 5@6 per pound; southern, 6@8.

Sweet potatoes, 3¼@6; Louisiana Nancy Halls, 2.50@2.75 hamper.

Receipts: Flour, 1040 quarter sacks; wheat, 5041 centals; corn, 3260 centals; potatoes, 777 sacks; onions, 400 sacks; hay, 84 tons; hides, 2915; lemons and oranges, 1350 boxes, live stock, 200. Grain, unchanged.

SHIP STORES

[BY A. P. NIGHT WIRE]

SAVANNAH (Ga.) Nov. 19.—Turpentine, steady; 79; sales, 250; receipts, 440; shipments, 152; stock, 11,373.

Rosin, firm; sales, 1427; receipts, 1423; shipments, 340; stock, 79,179.

Quote: B to I, 6.30@6.40; K, 6.40@6.45½; M, 6.40@6.42½; N, 6.75; WG, 7.35@7.45; WW, 8.00@8.10; X, 8.90.

Bulls Rush Corn to Crop Summit in May and July

[EXCLUSIVE DISPATCH]

CHICAGO, Nov. 19.—A big bull market was on in corn, with May and July again selling at a new high on the crop, and while the best figures were not maintained due to profit taking, the close was at net gains of ⅞@1¼c. December acted a little tight and went to around 1c under May as against 4⅝c under at the finish on Tuesday. Other grains firmed up in sympathy, with oats, although the undertone in wheat was distinctly heavy. At the close wheat was ⅞@1⅛c lower; oats, ⅝c lower to ⅛c higher, and rye, 1¼@1⅝c lower.

There was nothing in the general run of news on corn that attracted much attention. Local traders were a little bearish early and sold freely only to have their offerings absorbed by houses with eastern and country connections. When December started upward there was little for sale and with stop-loss orders uncovered the advance was easily attained. Prices at the top showed 3¼@4⅝c over the setting low, with December touching 1.36, May 1.39 and July 1.35⅝, while the finish was at 1.32@1.32⅛ on December, 1.33 @1.33⅜ on May and 1.33⅝@1.34 on July.

Cash corn demand was less active, with the basis on spot quarter to 1c lower as compared with December and new No. 4 yellow and white to arrive sold at around 6c under or 1@1½c below a delivery basis. Movement on the new grain is increasing with St. Louis receiving some No. 2 mixed.

There was a lack of aggressive buying in wheat and the undertone was heavy from the start, with the finish about the bottom, with December at 1.31⅛@1.31⅜, May at 1.39⅛@1.38⅝ and July at 1.39⅝@1.40.

Foreign demand was slow, with sales estimated at 700,000 bushels at the last. Some business was done in hard wingers at the gulf, with 750,000 bushels sold to exporters at Kansas City interests. Winnipeg was off 1⅝@1¾c lower at the last, with Liverpool ¼@⅝d lower. There was some selling of May at Winnipeg against purchases at Chicago to close spreads. Exporters were buyers of December in that market.

Relatively low price of oats as compared with corn, combined with the strength in the latter led to a good clean of buying and prices advanced readily, reacting toward the last on profit-taking sales. May was on top at 60c on reeling orders on the bulge. A small lot of Canadian was reported sold by export at the seaboard. Cash basis here was unchanged.

Norway was after cash rye at the seaboard and took 240,000 bushels, but there general demand relatively slow, and for the time being the main incentive in the market is the action of other grains.

RANGE OF FUTURES

Wheat—	Open	High	Low	Close
December	1.32⅝	1.34	1.31⅝	1.31⅝
May	1.36¼	1.38	1.35¼	1.35⅜
July	1.34¾	1.37⅝	1.33¾	1.33⅝
Corn—				
December	1.19⅝	1.20	1.18¾	1.19⅛
May	1.22¼	1.25	1.21¼	1.22
July	1.23¾	1.27⅝	1.23¼	1.23⅝
Oats—				
December	.54¾	.55	.53¾	.54
May	.59¾	.60	.58¾	.59¼
July	.58	.59⅝	.56¾	.57⅝

WINNIPEG

Wheat—	Open	High	Low	Close
December	1.61	1.61⅝	1.59¼	1.59¼
May	1.65	1.66⅝	1.64	1.64

CASH PRICES

CHICAGO, Nov. 19.—Wheat, No. 4 red, 1.31⅝; No. 3 hard winter, 1.33⅝; No. 3 hard winter, 1.33; No. 4 hard winter, 1.28⅝@1.30.

Corn, No. 2 mixed, 1.19¼; No. 4 mixed, 1.00¼ @1.19; No. 4 yellow, 1.19½; No. 3 white, 1.19@1.20; No. 4 white, 1.18; sample grade, 1.00 @1.12.

Oats, No. 3 white, 55¾@55¾; No. 3 white, 53¼@53¾; No. 4 white, 48¾@53; sample grade, 46½.

NEW YORK GRAINS

[BY A. P. NIGHT WIRE]

NEW YORK, Nov. 19.—Wheat: Spot, easy; No. 1 dark northern spring, c.i.f., New York, lake and rail, 1.81; No. 2 hard winter, f.o.b., lake and rail, 1.66⅝; No. 2 mixed Durum da., 1.63; No. 1 Manitoba da., in bond, 1.64.

Corn: Spot, strong; No. 2 yellow, c.i.f., track New York, lake and rail, 1.30½; No. 3 mixed da., 1.30.

Oats: Spot, steady; No. 2 white, 61½.

LIVE STOCK MARKET AT VARIOUS CENTERS

(Following report is based exclusively as to receipts, holdovers, disposition, market conditions, quotations and, unless otherwise noted, as to sales of stock received at the Los Angeles Union Stock Yards.)

ESTIMATED RECEIPTS

	Cattle	Calves	Hogs	Sheep
Los Angeles	1,300	400	1,100	0
Chicago	14,000	2,000	35,000	16,000
Kansas City	8,000	1,500	11,000	4,000
Omaha	5,000	500	12,000	5,000
St. Paul	3,000	2,700	18,500	2,000
Denver	3,500	50	900	10,000
Ft. Worth	6,000	2,000	300	200
Total seven markets	40,800	10,150	79,300	41,200
Week ago today	51,300	13,400	73,250	44,400
Year ago today	22,000	3,000	2,500	0
Year (earlier)	25	0	17	17

LOS ANGELES MARKET

CATTLE: Liberal offerings today, estimates around 2000, approximately 500 of which were held over from yesterday, met rather erratic demand. The better kinds of cows and steers sold about fairly steady and were in good demand, selling with canners and cutters, however, the latter grades comprising the bulk of the supply were very dull and draggy. Prices generally on both cows and steers were unevenly 25 to 50 cents lower for the week. Several lots of medium steers averaging 1010 to 1140 pounds cleared from 67 to 67.50. Common steers for slaughter purposes went over largely from 55 to 56. Stockers and feeders were fairly numerous and cleared mostly from 53.00 to 58.25, the higher priced kinds being feeders that have already had other feed than grass.

Several lots or fat cows topped for the day at 53.25, while fat cows and heifers, mostly northerns, were most numerous from 54.75 to 55.25, however, the bulk of fat she stock went over from 52.50 to 55. Canners and cutters held about steady, most going over from 53 to 53.50. Bulls were comparatively scarce and ruled steady, most bolognas offered clearing from 53 to 53.50, with odd head of more desirable kind upward to 54.

CALVES: Rather narrow demand developed for vealers and only a partial clearance was effected. Prices generally on today's sales were around the steady mark. The bulk of 270 to 350-pound southwesterns cleared from 58.50 to 59.50. Calves averaging above 350 pounds and very common kinds cleared largely from 54 to 58, with "bobs" downward to 53.

HOGS: Active demand developed for today's moderate supply and a good clearance was effected at prices generally strong to 15 cents higher, mostly 10 to 15 cents up. The bulk of 140 to 210-pound butchers cleared from 10.10 to 11.25, while strongweight slaughter pigs and mixed butchers sold downward to 10.10. Packing sows cleared largely around 9.75, a few going over for 10.

SHEEP: Strictly choice handyweight wooled lambs are quotable upward to 13.50, with choice lightweight ewes upward to 7.

YESTERDAY'S QUOTATIONS

Slaughters cattle and calves: Steers, (1100 pounds down) good, 7.65@8.50*; medium, 6.50@ 7.65; common, 4.00@6.50; heifers (850 pounds up) good, 8.25@8.75*; (all weights) common and medium, 3.50@5.25. Cows, good, 5.00@ 5.50*; common and medium, 3.25@5.00; canners and cutters, 1.00@3.25. Bulls, good (beef yearling excluded), 4.00@4.75; (can.-but.) canners to medium, 3.00@4.00. Calves, (190 pounds down) medium to choice, 5.25@8.25; (190 pounds down) cull and common, 3.50@5.25; (190-300 pounds) medium to choice, 5.00@7.50; (300 pounds up) medium to choice, 4.00@7.00; (190 pounds up) cull and common, 2.00@5.00.

Hogs: Medium weight (200-250 pounds) medium to choice, 10.25@11.25; light weights (160-200 pounds) common to choice, 10.50@11.25; light lights (130-160 pounds) common to choice, 10.25 @11.10; packings hogs, smooth, 8.25@9.00; packing hogs, rough, 7.50@8.25; slaughter pigs (130 pounds down) medium good and choice, 9.00@ 10.35. (Bolt or oily hogs and roasting pigs excluded in above quotations.)

Slaughter sheep and lambs: Lambs, (85 pounds down) medium to choice, 10.50@12.50; (all weights) cull and common, 5.00@10.50; yearling wethers, medium to choice, 7.50@9.50; ewes, common to choice, 4.50@7.00; canners and culls, 2.50@4.50.

*—Not representative of limits of quality within the grade.

Outside Markets

[BY A. P. NIGHT WIRE]

SOUTH ST. PAUL (Minn.) Nov. 19.—Cattle, receipts, 2800; packers bidding weak to unevenly lower on grass steers; other killing classes slow, about steady; stockers and feeders unchanged. Better grades steady; others slow, dull; killing quality generally plain; best fat steers early, 8.00; bulk, 5.75 and down; fat she stock largely 2.75@4.50; better kinds eligible upwards to 5.50; canners and cutters, 2.00@2.50; bologna bulls, 3.50@3.85; stockers and feeders, 3.75@5.00.

Calves, receipts, 2700; steady; best lights to packers mostly 8.75.

Hogs, receipts, 12,300; slow, mostly 10@25 cents higher; good and choice, 200 to 300-pound butchers, largely 8.75; lighter weights or mixed lots, 8.25@8.90; bulk packing sows, 8.25; pigs unevenly strong to 25 cents or more higher; better grades, 8.25@8.75.

Sheep, receipts, 3000; lambs, 25 cents lower; bulk desirable grades, 12.75@13.75; sheep, steady; fat ewes to packers mostly 5.50@6.75.

ST. JOSEPH (Mo.) Nov. 19.—Hogs, receipts, 15,000; 10 to 25 cents higher; top, 9.35; bulk, 8.50@9.30.

Cattle, receipts 1500; steady to strong; both of steers, 6.50@10.50; top, 12.10; cows and heifers, 2.00@9.25; calves, 3.00@8.50; stockers and feeders, 3.50@7.25.

Sheep, receipts 1500; steady; lambs, 12.50@ 14.35; ewes, 6.50@7.75.

OMAHA (Neb.) Nov. 19.—Hogs, receipts, 12,000; opened active, closing slow; mostly 10@15 cents higher; few lights and pigs, 25 cent up; bulk, 200 to 280-pound butchers, 8.75@9.15; top, 9.20; desirable, 180 to 200-pound weights, 8.25@8.75; 140 to 160-pound averages, 7.75@ 8.25; packing sows, mostly 8.50@8.75; slaughter pigs, 6.25@7.00; feeders, 6.25@6.75; bulk of all sales, 8.35@9.10; average cost Tuesday, 8.57; weight, 233.

Cattle, receipts, 8700; fed steers and yearlings moderately active; steady to strong, long yearlings averaging 1045 pounds, 12.30; weighty steers, 8.75 @9.35; short fads, largely 7.00@8.75; grass cows and heifers, steady; canners active; steady to strong; bologna bulls and veals weak; stockers and feeders slow, steady to weak; bulk grass cows and heifers, 3.25@5.50; canners and cutters, 2.25@3.25; bologna bulls, 2.75@3.25; few beefy natives upwards to 3.50; practical veal top, 8.00; few to outsiders upward to 9.00; early sales stockers and feeders, 5.25@6.50.

Sheep, receipts, 6000; lambs mostly 25 cents lower; bulk fed westerns, 13.00@14.00; top 14.00; natives, 13.50@13.75; choice fed clipped lambs, 79 pounds, 11.60; sheep and feeders, steady; fat ewe top, 7.50; feeding lambs upward to 13.75; some held higher; full-mouthed breeding ewes, 8.00.

PORTLAND (Or.) Nov. 19.—Cattle and calves, nominally steady; receipts, 22.

Sheep and lambs, steady; receipts, 600.

SAN FRANCISCO, Nov. 19.—Hogs steady, on good, 170 to 200-pounds butchers; several loads, 180-pound Idahos and Oregons 11.00; weak to 25 cents lower on medium 130 to 150-pound Californians; bidding mostly, 10.00@10.50.

Cattle, slow; few loads, good Central California, 1150-pound steers, 8.00; three loads 1080-pound Nevadas, 8.00; medium and common grades in light supply, steady; few loads around 7.50; cows weak to lower; practically no interest in she stuff; numerous loads commission and direct from packers' members; demand for market dismoralized; calves weak to 50 cents lower; orders loaded; receipts, five cars, mostly Arizona and New Mexico; few loads, 350-pound Arizonas, 7.50; medium, 250 to 300-pounds, 6.50.

Sheep, choice full wooled Utah lambs, firm; few cars, 74 pounds, 13.75; remotely shorn choice 79-pound Utahs, 13.00; bulk island lambs, medium quality, around 13.50; ewes steady; full woolly quotable, 6.00.

KANSAS CITY (Mo.) Nov. 19.—Cattle, receipts, 8000; calves, receipts, 1500; beef steers and yearlings, slow, about steady; killing quality very plain; mostly short feds at 7.00@8.75; best yearlings, 9.50; butcher cows and heifers dull; weak at 3.50@5.75; canners and cutters steady at 2.25@3.25; veals weak, bidding 50 cents lower; medium and heavyweight calves steady at, 3.00 @5.75; bulls steady; western 2.50@3.00; stockers and feeders slow, steady at 5.00@7.00; stock cows and heifers 2.75@4.50; stock calves mostly 3.00@ 6.75.

Hogs, receipts, 11,000; mostly 10 to 15 cents higher than Tuesday's best time; packer and shipper top, 9.35; trader top, 9.30; bulk of sales, 9.15@9.35; bulk desirable 180 to 300-pound averages, 9.00@9.35; light lights dull packing sows, 8.25@8.50; stock pigs steady, 6.50@ 7.00.

Sheep, receipts, 4000; wooled lambs about steady; small bunches natives, 14.25; better grades native and fed lots mostly 13.00@14.15; clippers around 13 cents lower at 11.85@12.00; odd lots sheep steady; first prize fed lots and grand champion head American royal show average 97 pounds to California packers at 14.75.

CHICAGO, Nov. 19.—Hogs, receipts, 35,000; active; 10@15 cents higher than Tuesday's best average; light light and slaughter pigs, 25 cents up; active demand; top, 9.80; bulk good and choice, 240 to 340-pound butchers, 9.30@ 9.50; 160 to 220-pound weight largely, 9.25@ 9.30; bulk, 140 to 180-pound kind, 7.50@8.00; majority packing sows, 8.00@8.90; bulk strongweight slaughter pigs, 7.00@7.25; heavyweight hogs, 9.15@9.60; medium, 9.00@9.60; light, 7.70 @8.30; light light, 6.50@8.50; packing hogs, smooth, 8.75@9.00; packing hogs, rough, 8.00@ 8.75; slaughter pigs, 6.25@7.50.

Cattle, receipts, 14,000; fed steers more active; kind of value to sell at 9.00; upward, 10 to 15 cents higher; spots more; several loads choice yearlings upwards to 13.00; 1538-pound Indiana fed bullocks, 10.50; bulk fed steers, 9.50 downward; liberal supply of stale kind, 6.75@ 7.50; little doing on fat she stock; canners and cutters moderately active; mostly 2.50@3.00; bulk bologna bulls, 3.50@4.00; some demand for weighty and handyweight butcher bulls at 6.75@ 8.00, according to weight and quality; vealers, 8.00@8.50; mostly steady; country demand comparatively slow; bulk, 8.00 downward; some meaty weighty steers suitable for short turn late yesterday, 7.00@7.50; fairly well bred westerns averaging 1128 pounds to Iowa finishers, 8.55.

Sheep receipts, 18,000; dull; no early sales native or fed western; few bids at 14.00; around 25@50 cents lower; two cars Montanas to killers, 14.00; looks 25 cents lower; choice yearlings, 12.00; fat sheep and feeding lambs, 14.00@ 14.50.

C

Have This Market Digest Before You When You Invest.

The forthcoming issue of our Monthly Market Letter discusses questions of vital interest to investors. It contains lists of classified investment suggestions, with timely comment on the industries represented.

Ready for distribution in a few days. Have your name on file to receive a copy.

Name .....

Address .....

Howard G. Rath Company
Established 1920
INVESTMENT SECURITIES
Members L. A. Stock Exchange
541 Pacific Mutual Bldg. Los Angeles
Tel. TRinity 0443

A 6% Coupon for the Next 34 Years—

A Bond of a Great Public Utility Of This Section—

DIVERSIFY Your Holdings with this CARE-FREE Investment.

Price, Mkt.

YIELD, ABOUT 5.96%

Banks, Huntley & Co.
MEMBERS LOS ANGELES STOCK EXCHANGE
1212 STOCK EXCHANGE BLDG.
PHONE— METROPOLITAN 4300

Bonds First

OUR facilities and experience enable us to render dependable service to Banks, Institutions and Individual Investors.

Correspondence is Invited

First Securities Company
IDENTICAL IN OWNERSHIP WITH
THE FIRST NATIONAL BANK OF LOS ANGELES
PACIFIC-SOUTHWEST TRUST & SAVINGS BANK
ORDERS MAY BE PLACED AT ANY OFFICE OF THESE BANKS
Trust and Savings Building - Los Angeles
Telephone VAndike 2561

A. M. Clifford
Investment Counselor and Financial Analyst
Advises with Clients from a disinterested position, upon all matters pertaining to Bond or Stock Investments.
"No Securities to Sell"
Stock Exchange Building Los Angeles

The John M. C. Marble Co.
Real Estate First Mortgages
20 Years' Service Without Loss of a Dollar of Principal or Interest.
LOS ANGELES

The PRE-VIEW
Every Wednesday with
LOS ANGELES TIMES

Business; Financial; Markets; Investment

SANTA FE PLANS SMART SERVICE

Seventy-eight New Cars Are Being Constructed

Monnette Re-elected Head of Lincoln Mortgage Firm

Time Cut Made in Issuance of Corporation Permits

A woman's lounge, bath and smoking room, maid, manicurist and hair dresser are some of the features that will be found on one of the finest transcontinental trains ever known when the Pullman Company delivers to the Santa Fe Railroad, for the California Limited, prior to January 1, seventy-eight new steel cars costing approximately $4,000,000. Many of these will have no equal on any line in America.

Announcement of the additional equipment was made yesterday by James B. Duffy, general passenger agent. The new service will be inaugurated about the first of the year, and there will be no excess fares for those traveling on these trains, the official declared.

Included in the big steel equipment order will be the twenty-one ten-section, two-compartment, one-drawing-room cars; six compartment, three drawing-room cars; nine ten-section observation sleeping cars and nine three-compartment, two-drawing room sleepers to be equipped with the lounge, smoking-room and bath for ladies.

There also will be six seven-drawing room sleepers; twenty ten-section, two drawing-room cars.

"The new type of observation sleepers," said the passenger official "will not be excelled anywhere. The California Limited will be equipped with twenty-four modern seven-drawing-room cars, which will greatly add to the exclusive accommodations of the trains No. 3 and 4. This new equipment is to be used in handling the tourist travel which we expect will start immediately after the holidays."

Until more equipment can be provided, the lounge, bath and smoking room for the women will be carried on the first sections of the limited only, Mr. Duffy said. The ladies' maid, manicurist and hair dresser, however, will be available for passengers on all sections of the limited.

The Santa Fe official said that the company had been working out these new features and innovations for several months and had withheld any announcement until the exclusive cars could be built in the Pullman shops. Other improvements also are promised as the double-tracking from Los Angeles to Chicago is nearing completion.

ONE DIRECTOR CHANGED

Orra E. Monnette was unanimously re-elected president of the Lincoln Mortgage Company at yesterday's meeting of the board of directors which followed the annual meeting of the stockholders held last Saturday. With the exception of one member, who has moved East, all of last year's board were re-elected and E. Palmer Tucker, manager of the Wiley B. Allen Company, was elected to fill the one vacancy.

President Monnette, in his annual report to the stockholders, gave a survey of the activities of the company during the past year, and in outlining the policy of the company he said that no attempt was being made to handle highly speculative loans. The policy of the company is to deal in first amortized mortgages on improved local property upon a conservative appraisal basis and depend upon the turnover for profit.

Following are the newly elected officers and directors: President, Orra E. Monnette; vice-president and general manager, S. L. Roland; secretary and treasurer, Ransom Henshaw; vice-presidents, S. C. Graham, G. D. Robertson, H. Stanley Benedict and J. K. Baillie; directors, J. L. Van Norman, E. Palmer Tucker, L. A. Johnson, John Knox, Paul J. McCormick, I. I. Mums, Irwin H. Rice, George W. Somerville, E. A. Dickson, A. G. Pickelsen, W. C. Springer and Dr. M. J. Sweeney.

MONTHLY REPORT MADE

A further reduction in time for the issuance of permits features the monthly statistical report of the Los Angeles branch of the State Corporation Department. Figures prepared for Edwin M. Daugherty, corporation commissioner, show applications for permits disposed of in October were handled in an average of 5.44 days' time, compared with 6.40 days for each permit disposed of in September, 6.96 days in August, and more than seven days in July.

The number of applications filed in October for permits to issue securities was 359. The number disposed of was 204, leaving 155 still under consideration when the month closed.

Eighteen individuals or companies filed applications in October for certificates authorizing them to do brokerage business in Los Angeles and other cities south of the Tehachapi. Individuals seeking licenses to represent brokers or companies in the sale of stock numbered 646 in October.

BANKERS CALLED

President J. F. Sartori of the Security Trust and Savings Bank, and chairman of the committee on State legislation of the California Bankers' Association, has called a meeting of that group in San Francisco. Accompanied by Edward Elliott, vice-president of the Security bank, he left for the north last evening. Later in the week the committee will confer with the State Superintendent of Banks on amendments to the State Bank Act that may come before the Legislature in January.

Other Los Angeles members of the committee on State legislation are Andrew M. Chaffee, president of the California Bank; W. R. Harvey, executive vice-president of the Pacific-Southwest Trust and Savings Bank, and W. R. Williams, trust officer of the Bank of Italy.

STOCK ORDER REVOKED

Suspension of a stock-selling permit issued to the Christy Hotel Corporation some time ago, has been ordered by the State Corporation Department in Los Angeles, on request of H. H. Christy, head of the concern, who told the department that he had other plans which would obviate the necessity of a public sale of securities. Other orders issued by the department included the following:

Golden State Chemical Company, suspended; Stanislaus Company, oil syndicate, suspended; Mong Oil and Land Company, suspended; Texas Association Investment Company, suspended; California Radio Finance Corporation, suspended, at the request of the company.

Revocations included the Ford-Ever Oil Syndicate, for failure to comply with the impounding condition; Bryan-Brandenburg Company, on request of company.

TAX FIGHT UNDER WAY

Business Interests Gather Forces to Capitalize Election Victory; Mellon Rates Urged

BY EARLE E. CROWE

In the wake of the two-fisted campaign in stock prices which presumably is discounting coming business prosperity, a small group of business and financial leaders is laying plans to test the actuality of the widely advertised victory won by business at the polls. These plans seek to substantiate the sentimental gains with concrete assistance from the new Congress in the way of tax reduction along the lines suggested by Secretary Mellon.

Among the observations heard since the election, the cumulative voice of those urging tax reduction is gradually displacing the sophisms of those who believe that the road is now cleared of all obstructive influences. The dissipation of the radical bogey has gone some distance in the right direction, but it remains for a tangible fillip to encourage the long purse strings to turn their funds into industrial development in the same manner that the speculators are wading into the stock market.

SORE SPOT SHINES

Publicity recently given the 1922 income-tax returns first revived the antagonism of business interests to the one outstanding sore spot in American industry of high surtaxes. These figures coldly stated the exact situation, showing that the individual capitalists were turning their surplus funds into the haven of tax-exempt securities rather than subject themselves to the onerous burdens imposed by the government. The tax figures reported by the large corporations just as exactly weighed the millstones tied around the efforts of industrial, railroad and public utilities.

It is generally agreed that the recent tax legislation reducing surtaxes from 50 to 40 per cent has been inadequate to accomplish any real benefits. The capitalists who ordinarily finance the major projects in industry still have to buy taxable bonds yielding over 8¾ per cent to equal a tax-free 4½ per cent bond. The rates proposed by Secretary Mellon, however, of a 25 per cent charge on the larger incomes are expected to remedy this situation and attract the investors' money back into industrial bonds.

Under the Mellon rates, a taxable investment yielding 6⅛ per cent would equal a 4½ per cent tax-exempt bond. A yield of this kind ought to be sufficient to halt the dangerous flood of tax-exempt securities, and bring the money of the large investors out into constructive channels again.

SCARCITY OF CAPITAL

The retirement of capital into the passive role played by tax-exempt securities has brought about an actual shortage of these funds as distinguished from short-time money. This danger was pointed out a few days ago by Dr. Benjamin M. Anderson, Jr., economist of the Chase National Bank of New York, in an address delivered in Chicago. He asserted that the prevailing low money rates are not an index of the supply of capital but of short-time funds, which are likely to be withdrawn from the market when industry picks up. His argument is summed up in this statement:

"It is eminently desirable that we should finance business expansion out of investors' capital and not with short-time money, and it is eminently desirable that we should increase the sources of investors' capital available for use by the active and enterprising business men. The demands for capital from foreign countries, notably from a reviving Europe, are strong and increasing. It is investors' funds which they should have and not bank money or money market funds."

From the other angle, the present taxes imposed on corporations are acting to restrict their operations, and in the end to deprive the stockholders or the real owners, from legitimate profits. The United States Steel Corporation paid the largest 1923 income tax, amounting to $18,076,558, an increase of $12,529,863 over 1922. This sum included capital stock and excise taxes, and with the inclusion of local and State levies, the total paid by the Steel Corporation reached $55,052,523, an increase over the previous year of $19,284,073.

Julius Kruttschnitt, chairman of the executive committee of the Southern Pacific, illustrates the railroad tax burden by showing that the total taxes paid by his company in 1923 were 25.4 per cent of the total net income. This amount is nearly as much as the aggregate paid to stockholders in dividends. Incidentally, the Southern Pacific executive denounces the King tax law put into effect in California in 1921, and with the Santa Fe, is seeking a ruling from the Northen California courts. This law increased the tax rate from 5 1-4 to 7 per cent on gross earnings.

Southern California Edison Company taxes are equally restrictive. John B. Miller, president of the company, has stated: "Taxation constitutes one of our largest expenditures. Federal, State and local taxes of six different kinds are levied and during the year 1923 there was yielded to the government in this respect the sum of $1,831,283, or 10.78 cents out of each dollar of revenue.

FORD'S TAX TOLL

The Federal government took something like $10,000,000 from the Ford Motor Company and the members of the Ford family in 1923. George E. Roberts, economist of the National City Bank of New York, asks:

"What would have become of this money if it had not been taken by the Federal government? Would the Ford family have increased their personal expenditures? Probably not. Most likely the Ford industries would have gotten it, the Ford pay rolls would have been that much larger, and the Ford plans for revolutionizing industry would be that much farther along.

"Is the fact that $10,000,000 was lost last year to these purposes a matter for public congratulation? Would it have been advantageous to the public if taxes running up to one-half his net income had been levied upon Mr. Ford from the beginning of his career?

These illustrations merely serve to outline in a sketchy manner the case for lower surtax rates and the urgent need of enticing capital into its proper field if business prosperity is to rest on a sound basis. There is no question of the genuineness of the sentiment among business and financial men and of their determination to wage a more successful fight in the coming Congress than in the last one.

Los Angeles Grain Exchange

ARRIVALS AT LOS ANGELES TODAY

Wheat, 5; oats, 0; corn, 0; Mills cities, 2; hay, corn, 0; flour, 0; bran, 1; corn products, 1; cottonseed products, 0; barley feed, 1. Total, 10.

BAD CHECKS

The following report on the issuance of spurious checks in Los Angeles has been made by the forgery detail of the Los Angeles detective bureau:

A gang of Mexican check passers is very active in Los Angeles at present, and a number of bogus salary checks stolen from the Wholesale Radio Electric Company, 1111 Wall street, have been issued by them. The name of that firm is printed in the upper left-hand corner, the checks are drawn on the Ninth and Figueroa branch of the Pacific-Southwest Trust and Savings Bank, and are signed G. B. Benson. In most cases the checks are made payable to F. Lopez. It is the theory of the police that some Mexican of the working class is selected to present the fake checks in payment for merchandise, and receives $2 or $3 for every check cashed.

Merchants are urged to be very cautious in cashing checks for strangers. A number of bad-check passers are operating in Los Angeles at the present time, and unless the public is very alert and willing to co-operate with the police, difficulty is experienced in putting a curb on their activities. Notify the nearest police officer or the forgery detail at Central Station if any information is obtained regarding persons who attempt to cash questionable checks.

Trio of Fisher Body Directors Resign Places

[BY A. P. NIGHT WIRE]

NEW YORK, Nov. 19.—In order to devote the greater part of their time to General Motors Corporation, Fred J., Charles T. and Lawrence P. Fisher today resigned as directors of Fisher Body Corporation. William A. Fisher was elected president and Edward F. and Alfred J. Fisher vice-presidents.

H. J. Eckenrode, president of the National Plate Glass Company; Paul W. Seller and Clarence R. Bitting were elected directors.

Fred J. Fisher said he and his brothers' interests in Fisher Body were unchanged.

MARKET INDEX

The following index will be found convenient for quickly locating market information in this issue of The Times:

	Page
Bond quotations	15
Business news	14
Building permits	13
Citrus fruits	16
Cotton	16
Daily Trade Talk	14
Eggs, poultry (butter and eggs)	13
Foreign exchange (money)	13
Grains	13
Hide market	13
Live stock	13
Market reviews	17
Money, exchange	13
Produce, Los Angeles	13
Produce, San Francisco	13
STOCKS—	
Boston copper	15
Chicago	15
New York	17
New York oils	15
New York (curb)	15
Stocks and bonds in San Francisco	13
Salt Lake	16

MARKET FLASHES

[BY A. P. NIGHT WIRE]

NEW YORK, Nov. 19.—Stocks irregular; rails lead over ninety issue to 1924 highs.

Bonds firm; speculative rails moderately higher; Liberties rally.

Foreign exchanges steady; sterling and francs little change.

Cotton lower; quieter cotton goods market.

Sugar easier; European selling.

Coffee firm; higher Brazil markets.

CHICAGO, Nov. 19.—Wheat lower; exporters selling.

Corn firm; light cash situation.

Cattle irregular.

Hogs higher; active demand.

$230,000

San Antonio Water Company

General and Refunding Mortgage 6% Bonds

Dated November 1, 1924 Due November 1, [illegible]

Denomination $1000. Principal and interest (May 1st and November 1st) payable at the Pacific Southwest Trust & Savings Bank. Interest payable without deduction for Normal Federal Income Tax not in excess of 2%. Callable at 102 and accrued interest.

EXEMPT FROM CALIFORNIA PERSONAL PROPERTY TAX

Pacific Southwest Trust & Savings Bank, Los Angeles, Trustee

The salient features are summarized from the letter of Mr. Glenn D. Smith, [illegible] and Manager of the Company, as follows:—

COMPANY AND TERRITORY:—The Company is a mutual corporation and has been in operation for 42 years. Present stockholders number 664, and are the owners of 5000 acres of fully developed citrus orchards in and near the towns of Upland and Ontario.

SECURITY:—These bonds, in the opinion of counsel, will be secured by a direct mortgage on all lands, water, water rights, and [illegible] properties of the Company, which are conservatively valued at $3,839,402, or over six times the Company's total bonded debt. The citrus orchards served by the Company are conservatively valued at $2000 per acre, or a total of $10,000,000.

REVENUE:—The primary source of the Company's revenue, as a mutual organization, is from assessments on its capital stock. In addition, from 1912 to 1923 it has received in dividends from the Ontario Power Company, a subsidiary, and from other sources a total of $643,137.

MANAGEMENT:—The Company has been under practically the same successful management for the past 16 years. Its officers and directors are: A. Podrasnik, President; George B. Sell, Vice-President; A. [illegible] Reynolds, Secretary; Glenn D. Smith, General Manager; George [illegible] Harrison, Director; T. R. Woodbridge, Director.

Price: 100 and Accrued Interest

Bonds are offered when, as and if issued and received by us, and subject to the approval of our attorneys, Messrs. Gibson, Dunn & Crutcher, and subject to the approval of the Corporation Commissioner of the State of California.

BLYTH, WITTER & CO.

Fifth Floor, 201-215 West Sixth Street
Los Angeles

SAN FRANCISCO NEW YORK [illegible]
SAN DIEGO CHICAGO PORTLAND

All statements made herein are derived from official sources and, while not guaranteed, believed by us to be correct.

1924 Edition

Waldorf System Incorporated
Boston

Operating a Chain of 116 Restaurants

The field for restaurants of the type which this system operates is very wide. It caters to a large public which appreciates value and service. The steady growth in stores, sales, and net profits is in part the result of large scale operations.

We recommend the purchase of the Common Stock on the New York Stock Exchange, for permanent investment.

Our 1924 analysis of this Stock will be sent to investors upon request.

Ask for Circular L.T.-231

Merrill, Lynch & Company

I. N. Van Nuys Bldg. Phone TRinity 0611 Los Angeles

Chicago Detroit Milwaukee Denver New York

Members of the New York, Chicago, Detroit and Cleveland Stock Exchanges

ENDURING

From Habit or Proof?

Is it your custom to buy the same type of securities season after season without investigation? Do you think you are treating yourself right? Wouldn't you be better satisfied with your investment if, after investigating other good securities, you were assured that you had actually chosen the safest with a liberal yield?

We don't want anyone to buy Mortgage-Discount Individual First Mortgages from habit. We do want every Individual First Mortgage buyer to buy because he is convinced that he is securing an investment that is thoroughly safeguarded in every way and which yields more than many other securities with equal safety.

That's a big statement. We make it because we are ready to prove it to your satisfaction at your convenience. In this connection we would like to have you call at our office so that we can place before you facts and figures that will enable you to study our Individual First Mortgages, which yield 8 per cent.

MORTGAGE-DISCOUNT COMPANY
432 PACIFIC MUTUAL BLDG.
LOS ANGELES CALIFORNIA
Phone TRinity 9046

Dealing With Fundamentals

MANY investors with diversified holdings could improve their position as to both safety and yield, through the purchase of high-grade real estate bonds. Savings banks, insurance companies and trust estates keep a large portion of their funds in real estate loans **because income-producing real estate is fundamentally the best kind of security.** It is difficult to find any other form of investment offering the same liberal yield, high degree of safety, and freedom from market fluctuations.

The First (Closed) Mortgage Serial 7% Realty Bonds of the Metropolitan Hotel Company represent the most desirable type of realty bond, and are obtainable on a 7% basis only by virtue of the fact that they were purchased some time ago, before improvements were started, on the basis of interest rates then prevailing; and this advantage is being passed on to the investor.

You will be interested in the descriptive circular which may be had by telephoning TRinity 6041, or by simply forwarding your name and address.

Name .....

Address .....

BOND & GOODWIN & TUCKER
LOS ANGELES

Building Loans

$1,000,000.00 to be loaned at once on buildings to be constructed under construction or completed. Repayable on either of the following terms, including both principal and interest.

$13.80 Monthly per Thousand Dollars
16.85 Monthly per Thousand Dollars
21.05 Monthly per Thousand Dollars
25.15 Monthly per Thousand Dollars

The safest and easiest way to repay your loan

Western Loan and Building Co.

Assets Over Fifteen Million Dollars

S. H. LUND, District Manager

343 So. Hill St., Los Angeles

For your convenience applications accepted thru the following agents:

Azusa	E.E. Dilley	
Burbank	R. R. Obuchon	801 Tujunga Ave.
Hawthorne	R. R. Reynolds	Hawthorne Ave.
Long Beach	H. J. Brands	138 American Ave.
Montrose	T. D. Taylor	Montrose Ave.
Pasadena	Leon U. Everhart	750 E. Colorado St.
San Pedro	Hunter McConnel	931 Pacific Ave.

An Opportunity to Average up Your Yield

INVESTORS who are seeking to obtain a higher yield from their securities, without sacrificing safety, will be interested in an opportunity to purchase a sound public utility bond on a basis to yield 7.10%. The Company furnishes diversified service to more than fifty communities in five states and is assured of increasing growth and prosperity. A telephone call to TRinity 4881 or your name and address by mail, will bring you the details of this interesting offer.

Name .....

Address .....

A. E. FITKIN & Co.

209 Van Nuys Bldg., Los Angeles

BOSTON CHICAGO NEW YORK

BOND QUOTATIONS

PRICES SLIP SLIGHTLY

[BY A. P. NIGHT WIRE]

NEW YORK, Nov. 19.—General profit-taking in today's bond market counteracted fresh buying of several selected issues, and prices were shaded slightly from previous closing levels. Liberty bonds, however, which had averaged losses of a point since the election, rallied as time funds were reported more abundant.

The recent high levels reached by semispeculative rail issues induced a flow of realizing sales, and fractional recessions took place in New Haven, Seaboard, St. Paul, Chicago and Eastern Illinois and Colorado and Southern bonds. Chicago and Western 4s displayed independent strength, advancing a point on a heavy turnover.

Numerous cross-currents marked trading in other sections of the list, with prices of active issues churning about considerably, but showing trivial net changes.

Bonds of some of the packing and chemical companies registered moderate improvement. Wilson & Co. 6s sold at 91, more than 10 points above their recent low level, and American Agricultural Chemical and Virginia-Carolina Chemical liens made further recovery. The lull in new financing continued but it was reported German communes might seek a loan of $1,000,000 in New York consolidated at an early date.

Following are yesterday's high, low and closing prices of bonds on the New York Stock Exchange, and the total sales of each bond. This market is now furnished Press wires and to expedite transmission the closing is omitted when it is the same as the low, and both low and close are omitted when they are the same as the high.

GOVERNMENT BONDS

(Quoted in dollars and thirty-seconds of dollars.)

	Sales (in $1000)	High	Low	Close
Liberty 3½s	2925	100-10	100-10	100-10
Do. 1st 4¼s	124	101-24	101-24	101-24
Do. 2nd 4¼s	490	101-3	101-2	101-3
Do. 3rd 4¼s	600	101-19	101-17	101-19
Do. 4th 4¼s	1019	101-27	101-25	101-27
U. S. Treasury 4¼s	175	100-28	100-11	100-18

FOREIGN

	Sales (in $1000)	High	Low	Close
Anglo-French 5%	25	102¾	102¾	102¾
Argentine Govt. 7s	25	107¾	107¾	107¾
Do. 6s	20	99¼	98	98½
Austrian Govt. prin. loan 7s	5	101½	101½	101½
City of Bordeaux 6s	7	97½		
City of Copenhagen 5½s	15	97½	96	96½
City of Oslo 5½s	10	97½	97½	97½
City of Lyons 6s	11	97½	97½	
City of Marseilles 6s	11	98	97½	98
City of Rio de Jan. 8s	12	102	102	102
Commonwealth Prov. 6s	7	97½		
Department of Seine 6s	7	97½		
Dominican Rep. 5½s	5	91½		
Dom. Canada 5½s	20	100	100	100
Do. 5½s	13	100¾	100¾	100¾
Do. 5s	42	99¾	99¾	99¾
Dutch East Indies 6s	32	99¾	99¾	99¾
Do. 5½s	32	99¾	99¾	99¾
Franco-Serbian 8s	10	102¾	102¾	102¾
German Govt. 7½s	750	93	92¾	92¾
French Republic 5s	43	100¾	100¾	100¾
Do. 7½s	43	100¾	100¾	100¾
Japanese 6½s	420	97½	97½	97½
Do. 4s	20	84	84	84
Kingdom of Belgium 7½s	10	101¾	101¾	101¾
Do. 6½s	10	97½	97½	97½
Kingdom of Denmark 6s	5	100¾	100¾	100¾
Kingdom of Norway 6s	5	100¾	100¾	100¾
Kg. of Netherlands 6s	72	101¾	101¾	101¾
Do. 6s	54	101¾	101¾	101¾
Kingdom of Norway 6s	12	100¾	100¾	100¾
Kg. Serbs, Croats, Slov. 8s	5	97½	97½	97½
Kingdom of Sweden 6s	11	100¾	100¾	100¾
Oriental Dev. deb. 6s	8	97½	97½	97½
Pork-Lyons-Radfor 7s	10	97½	97½	97½
Rep. of Bolivia 8s	10	97½	97½	97½
Rep. of Chile 8s	11	97½	97½	97½
Do. 7s	41	96½	96½	96½
Rep. of Cuba 5½s	40	96½	96½	96½
Rep. of El Salvador 8s	10	97½	97½	97½
State of Queensland 6s	11	94	94	94
State of Rio Gr. do Sul 8s	10	97½	97½	97½
State of Sao Paulo 8s	10	97½	97½	97½
Swiss Confed. 5½s	10	100¾	100¾	100¾
Swiss Govt. 5½s	10	100¾	100¾	100¾
U. K. of G.B.&I. 5½s	19	99¾	99¾	99¾
Do. 5½s '37	10	99¾	99¾	99¾
U. S. of Brazil 8s	21	97	97	97
U.S. of Cl. Ry. 7½	71	99¾	99¾	99¾

DOMESTIC

	Sales (in $1000)	High	Low	Close
Amer. Agr. Chem. 7½s	26	99½	99	99¾
Amer. Chain s.f. 6s	3	100¾	100¾	100¾
Amer. Smelting 5s	7	100¾	100¾	100¾
Do. 6s	11	102¾	102¾	102¾
Amer. Sugar 6s	17	102¾	102¾	102¾
Amer. Tel. & Tel. 6½s	97	104¾	104¾	104¾
Do. cnv. 5s	23	99¾	99¾	99¾
Do. cnv. 4s	23	99¾	99¾	99¾
Amer. Waterwks. & El. 6s	10	99¾	99¾	99¾
Associated Gas. 5s '48	10	99¾	99¾	99¾
Do. 5s '58	37	99¾	99	99¾
Armour & Co. of Del. 5½s	24	100¾	100¾	100¾
Associated Oil 6s	10	102	101¾	102
At. T. & San. Fe gen. 4s	24	94¾	94	
Do. adj. 4s stpd.	22	94¾	94	
At. Coast Line 1st 4s	10	94¾		
Bal. & Ohio ref. 6s '95	27	101¾	101	101¾
Do. cv. 4½s	41	97¾	97¾	97¾
Do. gold 4s	1	94¾	94¾	94¾
Beth. Tel. Pa. 1st & ref. 5s	12	101¾	101	101¾
Bethlehem Steel con. 6s. A	84	99¾	99¾	99¾
Do. cur. mon. 6s	10	99¾	99¾	99¾
Beth. Mill Steel 5½s	16	100¾	100¾	100¾
Bklyn. Edison gen. 5s. A	8	99¾	99¾	99¾
Bklyn.-Man. Trac. s.f. 5s	122	99¾	99¾	99¾
Bklyn. Rap. T. & P. 4½s	60	99¾	99¾	99¾
Calif. Pet. 5½s	10	99¾	99¾	99¾
Canadian North. deb. 6½s	26	117¾	117¾	117¾
Canadian Pacific deb. 4s	25	79¾	79¾	79¾
Cen. Illinois. & Ohio 6s	13	103¾	103¾	103¾
Central of Georgia 5½s	22	99¾	99¾	99¾
Central Pacific 4s	22	79¾	79¾	79¾
Central Pacific ref. 4s	27	79¾	79¾	79¾
Chesapeake & Ohio cv. 5s	426	100¾	100	100¾
Do. cv. 4½s	10	96¾	96¾	96¾
Chic. R. I. & P. ref. 4s. A	14	101¾		
Do. gen. 4s	4	89¾		
Chic. St. Paul, Ml. 5s	121	73¾	73½	73¾
Chic. St. Western 5s	10	99¾	99¾	99¾
C.M.&St.P. cv. 4½s	45	78¾	78¾	78¾
Do. ref. 4½s	10	78¾		
Do. 5s '75	23	79¾	79¾	79¾
Chic. & Northwest. ref. 5s	34	100	99¾	100
Chicago Railways 5s	4	81½	81½	81½
Chic. Un. Station 5s. B	2	100¾		
Chic. Union Station 6s	1	110¾		
Chile & Western ind. 6s	84	77¾	77¾	77¾
Chile Copper 5s	84	100¾	100¾	100¾
Cinc. C.C.&St.L. ref. 5s. D	187	95½	95¾	95¾
Cleveland Union Term. 5s	44	100½	100½	
Colo. & South. ref. 4½s	46	91¾	91	
Commonwealth Pow. 5s	13	97¾		
Cons. Coal of Maryland 5s	10	97¾	97¾	97¾
Country Power 5s	5	91½		
Cuba C. Sug. deb. 8s stpd	20	98½	98½	98½
Cuban-American Sugar 8s	4	100¾	100¾	100¾
Del. & Hudson cv. 3½s	92	100	99¾	100
Denver & R. G. 1st ref. 5s	11	91¾	91¾	91¾
Denver & Rio Gr. ref. 5s	69	91	91	91
Do. con. 4s	42	82	82	82
Detroit Edison ref. 6s	19	107		106¾
Detroit United 5½s	1	93½		
DuPont de Nemours 7½s	13	108	107¾	108
Duquesne Light 5s	4	100¾	100¾	100¾
Eastern Cuba Sug. 7½s	42	100¾	100¾	100¾
Empire Gas & Fuel 7½s	28	97¾	97¾	97¾
Erie ref. 4s. D	101	77½	77	77½
Do. gen. lien 4s	2	77¾	77¾	77¾
Fisk Rubber 8s	10	97¾	97¾	97¾
General Elect. deb. 5s	4	100¾	100¾	100¾
Gendrich Oil 8s	20	100¾		
Goodyear Tire 8s. 1941	11	100¾	100¾	100¾
Do. 8s '41	110	100¾		
Gr. Trunk Ry. of Can. 7s	10	100¾		
Do. 6s	10	100¾		
Great Northern 7s. A	18	100¾		
Do. 5s	10	100¾		
Hocking Coal deb. 5s	10	100¾		
Hud. & Man. rfg. 5s. A	8	87¾	87¾	87¾
Do. adj. inc. 5s	11	88½		
Illinois Central 4s	10	87¾		
Illinois Bell Tel. ref. 5s	10	100¾		
Illinois Central 5½s	10	100¾		
I.C.C.&St.L.&C.O. rfg. 5s	10	87¾		
Illinois Steel deb. 4½s	10	97¾	97¾	97¾
Interboro Rap. Trans. 7s	10	99¾		
Do. 6s	10	99¾		
Do. rfg. 5s stpd.	12	89¾	89¾	89¾
Inter. & Gt. North. adj. 6s	10	100¾		
Do. 1st 5s	10	100¾		
Inter. Mers. Mar. s.f. 6s	10	100¾	100¾	100¾
Inter. Paper ref. 5s. A	10	100¾		
Kan. City, Ft. S. & M. 4s	27	87¾	87¾	87¾
Kan. City Ft. S. & G. 4s	10	87¾		
Kansas City Southern 5s	10	100¾		
Kansas City Terminal 4s	7	87¾		
Kansas Gas & Elec. 6s	27	99¾	99¾	99¾
Kelly-Springfield Tire 8s	10	100¾		
Laclede Gas of St. L. 6½s	10	100¾		
Lake S.&M.S. deb. 4s. '97	10	87¾		
Do. 4s '28	10	87¾		
L. & N. 5s. B. 2003	10	100¾		
Do. unified 4s	10	87¾		
Lehigh Valley 6s	10	100¾		
Louisville Gas & Elec. 5s	10	100¾		
Manati Sugar 7½s	10	100¾		
Market St. Ry. 7s	10	100¾		
Market St. Ry. 7½s	10	100¾		
Midvale Steel cv. 5s	10	100¾		
Mo. Pacific 1st 6s	10	100¾		
Do. conv. 5s	10	100¾		
Do. gen. 4s	10	100¾		
Montana Power 5s. A	10	100¾		
Morris & Co. 1st 5s	10	100¾		
N.O.T.&M.Div. 6½s	10	100¾		
N. Y. Central deb. 6s	10	100¾		
Do. rfg. & imp. 5s	10	100¾		
N.Y.,N.H.&H. 7s	10	100¾		
Do. cv. 6s	10	100¾		
Do. cv. 4s	10	100¾		
N. Y. Dock 5s	10	100¾		
N. Y. Edison ref. 5s. A	10	100¾		
N. Y. West & Bos. 4½s	10	100¾		
Norfolk & Western cv. 6s	10	100¾		
No. Amer. Edison s.f. 6s	10	100¾		
No. Pacific ref. 6s. B	10	100¾		
Do. 3s	10	100¾		
No. States Power 1st 5s. A	10	100¾		
Ohio Edison 1st 5s	10	100¾		
Ohio Public Service 7s	10	100¾		
Ontario Power 5s	10	100¾		
Pacific Gas & El. 1st 5s. B	10	100¾		
Pond Creek Coal 1st 8s	10	100¾		
Portland Gas & Coke 5s	10	100¾		
Public Service 5s	10	100¾		
Pub. Serv. Elec. & G. 5s	10	100¾		
Reading gen. 4½s	10	100¾		
Do. gen. 4s	10	100¾		
Remington Arms s.f. 6s	10	100¾		
Rep. Iron & Steel 5s	10	100¾		
Rio Grande W. ref. 5s. A	10	100¾		
Rock Isl. Ark. & La. 5½s	10	100¾		
Rock Isl. Ry. gen. 4s	10	100¾		
St. L. & S. F. gr. inc. 4s. A	10	100¾		
St. L. & San Fran. 6s. B	10	100¾		
St. L. Southwest ref. 4s	10	100¾		
St. Paul Union Depot 5s	10	100¾		
San Ant. Pub. Serv. 6s	10	100¾		
Seaboard Air Line adj. 5s	10	100¾		
Do. 4s	10	100¾		
Do. gold 4s	10	100¾		
Shell Un. Oil 5s	10	100¾		
Do. 5½s	10	100¾		
Do. 5½s '47	10	100¾		
Do. Pipe Line 8s	10	100¾		
Shinyetsu Elec. Pow. 7½s	10	100¾		
Southern Pacific 4s	10	100¾		
Do. rfg. 4s	10	100¾		
Southern Railway gen. 6s	10	100¾		
Do. gen. 5s	10	100¾		
Do. 4s	10	100¾		
S.W. Bell Tel. rfg. 5s	10	100¾		
Stand. Gas & El. cnv. 6½s	10	100¾		
Do. 6s	10	100¾		
Stevens Pacific 6s	10	100¾		
Third Avenue adj. 5s	10	100¾		
Do. rfg. 4s	10	100¾		
Toledo Edison 7s	10	100¾		
Toledo, St. L. & West 4s	10	100¾		
Union Pacific 1st 4s	10	100¾		
Do. cnv. 4s	10	100¾		
United Drug cnv. 5s	10	100¾		
U. S. Rubber 7½s	10	100¾		
Do. 5s	10	100¾		
U. S. Steel s.f. 5s	10	100¾		
Utah Power & Light 5s	10	100¾		
Va.-Car. C. 7½s with war.	10	100¾		
Do. 7s	10	100¾		
Virginia Ry. & Pw. rfg. 5s	10	100¾		
Virginia Ry. 5s	10	100¾		
Wabash 1st 5s	10	100¾		
Western Electric 5s	10	100¾		
Western Maryland 1st 4s	10	100¾		
Western Pacific 5s	10	100¾		
Western Union 5s	10	100¾		
Westinghouse Electric 7s	10	100¾		
Wilkins-Sampson Steel 7s	10	100¾		
Wilson & Co. 1st 6s	10	100¾		
Wilson & Co. s.f. 7½s	10	100¾		
Do. 1st 6s	10	100¾		
Do. 6s '41	10	100¾		
Youngst. Sheet & Tube 5s	10	100¾		

Total sales of bonds yesterday were $17,114,000 against previous day and $9,433,000 a year ago.

BOSTON STOCKS

(Furnished by A. A. Housman & Co., members all leading exchanges, 615 West Sixth street.)

BOSTON, Nov. 19.—Closing quotations:

	Bid.	Ask.		Bid.	Ask.
Adventure	23	24	Mass. Gas	71	72
Allouez	2	3	Mass. Gas pf.	71½	72½
Am. Zinc, L.	13	13½	New Cornelia	21½	22
Bing. Mines	19½	19¾	North Butte	2¾	3
Cal. & Ariz.	79	80	North Lake	1	1½
Calif. Packing	48½	49	Old Colony	22	23
Carson Hill	75	75½	Quincy	27½	28
Copper Range	38	39	Shannon	9	9½
Davis-Daly	2	2½	Shoe Mach.	89½	90
East Butte	9½	9¾	Shoe Mach. pf.	89	90
Elm River	1	1½	Stan. Copper	7	7½
Flagstaff	76½	77	Stan. Lake	73	74
Franklin	7½	7¾	Swift	67	68
Hancock	1	1½	United Shoe	46½	47
Isle Royal	15½	16	Do. pf.	27½	28
Inland Cry.	27	27½	Utah Apex	2	2½
Do. pf.	85½	86	Utah Metals	3¾	4
Indiana	23	24	Utah Nat.	1¾	2
Kenner	1	1¼	Utah Oil	2	2½
Lake Copper	1¾	2	Wendella	65	66
Mar. Ferr.	1	1½	Wilson	10	11
Mass. Cons.	1¾	2	Winona	23	24
Mex. Cop. C.	2¾	3	Wolverine	50	51
Midwest	23	24	Utah Copper	57½	58

BOSTON CURB

	Bid.	Ask.		Bid.	Ask.
Submarine	22	22½	G.W. Sugar		
Stewart Slv.	1	1½	Do. pf.	75	100
Butte & L.	10		Do. P.P.	7	10
Calumet	2½	2¾	Inv. Oil	1¾	2
Chief Cons.	1½	1¾	Mex. Mex.	15	20
Cons. Copper	3¾	3¾	Cannada	1	2
Cresc. Sup.	40	50	Crystal Cons.	60	65
E. & B. Sell	4	5	Alhambra	3¾	4
Houghton	30	35	Vic. Central	1¾	2
Majestic	1	1½	Vic. Wilson	10	15
Ohio Cop.	5-16	7-16	Eruption	1	2½
Onar	15	20	Gadsden	60	65
Un. Ver. Ex.	23½	23½	Mahing	12	13
Jerome Vic.	99	100	Rhs. Copper	7	8
			Trinity	31	33
			First Nat.	57	59
			Silver Dyke	1¾	2

CLOSING QUOTATIONS IN SALT LAKE CITY

(EXCLUSIVE DISPATCH)

SALT LAKE, Nov. 19.—Closing quotations:

Alta Mish.	.04½	Nevada	.40½
Alta Con.	.01	Nev. Utah	.02½
Alta Tunnel	.06¾	New Quincy	.02½
Bullion	.01	North Standard	.05½
Big Hill	.00½	Ohio Copper	1.00
Central Eureka	.09½	P. C. City M. & S.	4.00
Colonading Small	.01	Park Bingham	.23½
Crown Point	.01½	Park Utah	3.75
Cardiff	.01	Rexall	.06
Daly	1.60	South Standard	.01
Emma Silver	.01	Syndicate	.03¾
Eureka Mines	.02	U. S. Vanad.	4.00
E. Crown Point	.00½	U. S. Con.	.02
E. Tintic Con.	.10	Silver Shield	.23½
E. Tintic Cent.	.02½	Silver Shield	.03
Gold Chain	.00½	S. Iron Mission	.02
Howell	.01½	Tar Baby	.09½
Iron Blossom	.27	Tintic Central	.01
Iron King	.11	Tintic Standard	6.50
Keystone	.11	Utah Con.	.02½
Kanosha	.01	Vasi Tintic	.09½
Lehi Tintic	.02½	Victor Mining	2.37½
Leaders	.00½	Woodlawn	.05
Mason Valley	1.50	Zuma	.04½

LIBERTY BONDS

(Quotations in dollars and thirty-seconds. Furnished by Bond Department, Bank of Italy.)

LOS ANGELES

	Bid.	Asked
First 3½s	100-14	100-15
First 4¼s	101-21	101-23
Second 4¼s	101-1	101-3
Third 4¼s	101-12	101-14
Fourth 4¼s	101	101-1
Treasury 4¼s	100-12	100-14

SAN FRANCISCO

	Bid.	Asked
First 3½s	100-13	100-15
First 4¼s	101-20	101-22
Second 4¼s	101	101-2
Third 4¼s	101-11	101-13
Fourth 4¼s	101-31	102-1
Treasury 4¼s	100-13	100-16

BOSTON WOOL MARKET

[BY A. P. NIGHT WIRE]

BOSTON, Nov. 19.—The wool market continues to show a strong tone. Sales are being made in fair amount among the various lines. Ohio delaines have moved at a slightly higher figure. A considerable volume of this stock has sold at 65c in the grease. Half-blood wools of similar quality are also a little higher.

NEW YORK CURB

Following are the closing quotations on the New York Curb Market, furnished by Logan & Bryan, members of the New York Stock Exchange, 650 South Spring street:

Sales	Name	High	Low	Close
	Industrials			
1,000	Acme Packing	8	8	8
100	Adirondack Pw. & Lits	21½	21½	21½
10	Do. 7% pfd.	97½	97½	97½
300	Allied Pkg. prior pfd.	97	97	97
100	Am. Cot. Cigars pfd.	101	101	101
200	Am. & For. Pwr. W.I.	13	13	13
100	Am. Gas & Elec. new	101	101	101
100	Am. Hew.	5	5	5
25	Am. Light & Trac.	133½	133½	133½
	Do. pfd.	104½	104½	104½
4,500	Am. Pwr. & L., new	39	38½	38½
	Do. pfd. new	88	88	88
500	Am. Pwr. & L.	39	38½	38½
	Do. pfd.	88	88	88
40	Am. Tob. W.I.	97½	97½	97½
100	Do. B. W.I.	97½	97½	97½
	Appalachian Power			
100	Arizona Power	31½	31½	31½
	Associated Oil Co. pfd.	97½	97½	97½
8,500	Atl. Fruit	1½	1½	1½
10	Barnet's Milk	135	135	135
100	Beech-Nut Pkg.	32½	32½	32½
100	Brill Am. Tm. Coupon	23½	23½	23½
	Brill Am. Tm. Ctfs.	43½	43½	43½
1,700	Brunswick B. C.	5	5	5
100	Centrifugal Prin.	97½	97½	97½
100	Chicago Rpids A.	19½	19½	19½
	Do. B.T.	19½	19½	19½
	Childs, new	39	39	39
	Do. pfd.	97½	97½	97½
	Comw. Power	39	39	39
	Comw. Power pfd.	97½	97½	97½
	Consol. G. E. Balto. new	39	39	39
	Do. pfd.	97½	97½	97½
2,300	Contl. Baking A	39	39	39
	Do. B	97½	97½	97½
2,000	Cuban Am. Sug.	39	39	39
4,100	Do. Fancy Red. Ctfs.	97½	97½	97½
1,000	Cuyamel Fruit	39	39	39
	Dossler Die	97½	97½	97½
8,000	Dubilier	39	39	39
100	Eco Hill	97½	97½	97½
100	Elec. Shareh. Midwt.	39	39	39
	Do. B.	97½	97½	97½
1,000	Fajardo Sug.	39	39	39
1,000	Fed. Fish. Elec.	97½	97½	97½
1,000	Fed. L. & S. pfd.	39	39	39
1,000	Fire Ins.	97½	97½	97½
1,000	Ford of Canada	39	39	39
1,000	Fred Kissmeyer	97½	97½	97½
	Gillette	39	39	39
1,000	Goodyear Tire	97½	97½	97½
1,000	Gtrntee Building	39	39	39
1,000	Happiness Candy A	97½	97½	97½
	Do. B	39	39	39
4,500	Hazeltine	97½	97½	97½
5,400	Hendee Chemical	39	39	39
	Do.	97½	97½	97½
1,000	Inter-Ocean Radio	39	39	39
1,000	Inter. Radio	97½	97½	97½
1,000	Lehigh Valley Coal	39	39	39
	Do. Coal Sales Co.	97½	97½	97½
	Mengel	39	39	39
	Middle West Util.	97½	97½	97½
	Do. pfd.	39	39	39
	Nat. Dist. Chem.	97½	97½	97½
	Nat. Power & Light	39	39	39
	Nat. Leather pref.	97½	97½	97½
	Do.	39	39	39
	Do. W.I.	97½	97½	97½
	Do. pfd.	39	39	39
	Nat. Refining	97½	97½	97½
	Do.	39	39	39
	Nat. Refining pfd.	97½	97½	97½
	Do.	39	39	39
	Nat. Tea	97½	97½	97½
	Do. pfd.	39	39	39
	Nat. Transit	97½	97½	97½
	Do.	39	39	39
	Nat. Trans. pfd.	97½	97½	97½
	Do.	39	39	39
	Nat. Transit Co.	97½	97½	97½
	Do.	39	39	39
	Nat. Transit pfd.	97½	97½	97½
	Do.	39	39	39
	Nat. Trans. Co.	97½	97½	97½
	Do.	39	39	39
	Nat. Trans.

TAX EXEMPT SECURITIES

YIELDING ATTRACTIVE RATES

District Bond Company
SUITE 508
TITLE INSURANCE BLDG.
TELEPHONE METROPOLITAN 0024

We Own and Offer for Sale

8% First Coupon Mortgages

Secured by High-Class Real Estate in Los Angeles and Vicinity

Interest coupons payable quarterly at our office or through your bank.

Write, phone or call for list of offerings

Commercial Mortgage Company
1241 Pacific Mutual Building
Phone Main 6464

You Owe It to YOURSELF

EVERY investor owes it to himself to investigate the unusual safety, convenience and profit offered by PRUDENTIAL 6% Certificates.

Every $100 you invest is secured by at least $110 in first mortgages and cash. We guarantee to redeem these Certificates in cash at par, after one year, with 6% to date of withdrawal.

Come in and talk with us. It will cost you nothing to investigate.

Prudential Building-Loan Association
Under State Supervision
523 S. Spring St.
Phone TRinity 4500
LOS ANGELES

PROFIT TAKING HALTS ADVANCE

Record-Breaking Trading in Morning Session

Realizing Sales Flood Into Market at Close

Industrials More Vulnerable Than Rails

[BY A. P. NIGHT WIRE]

NEW YORK, Nov. 19.—Stock prices bounded upward at the opening of today's market on a tremendous volume of business and continued to advance until noon when they began to crumble under the weight of an enormous amount of profit taking and short selling, leaving the closing prices irregularly lower. Total sales of 2,466,700 shares were about 20,000 below the peak of the current movement begun the 11th inst.

Early gains, which ran from 1 to 6¼ points, carried more than 100 issues to new peak prices for the year, including nearly three dozen rails. These advances, however, were substantially reduced or cancelled in the later trading. The sharpest decline took place in Radio Corporation, which broke 7 1-4 points from its record high of 48¾ established earlier in the session, rallying nearly 2 points from its low at the close.

FLOATING SUPPLY SMALL

The initial demand for stocks was probably as heavy as any since the present bull movement started. The scarcity in the floating supply, due to the large blocks of stocks taken out of the market in the last few days, made it virtually impossible to fill large orders except at substantial advances in price.

Industrials and specialties led the early advance. Establishment of a new 1924 high record by United States Steel common at 116 7-8 stimulated buying of other popular industrials, particularly in the motor and merchandising groups. American Can climbed 4⅛ points to 155½, a record top, but slipped back later to 151 5-8.

Industrials yielded more readily to selling pressure than did the rails. New highs in that group were established, however, by Sears Roebuck, Montgomery-Ward, Woolworth, H. H. Mallinson, Famous Players, Postum Cereal, Nash Motors, Maxwell "A," North American, People's Gas, Laclede Gas, Consolidated Gas, International Harvester and many others.

Several independent strong spots developed among the rails, Texas and Pacific being boosted 4 points to a record high at 45 3-4 and Chicago, Great Western preferred recording a similar gain at 39 1-4. Missouri Pacific jumped 5 points to 33 7-8 and "Katy" common closed more than 3 points higher at 25 3-4.

WEAK SPOTS

Some of the sharpest breaks today were recorded in General Electric, Fisco common, Mack truck, U. S. Industrial Alcohol, Adams Express, Savage Arms, U. S. Cast Iron Pipe, West Penn Power and Worthington Pump, net losses in which ranged from 2 to 5 points.

Heavy buying of People's Gas, which advanced 6 1-4 points to 117 1-4, following the announcement that the annual dividend rate on stock had been increased from 7 to 8 per cent. Other outstanding strong spots were American Brake Shoe, Bayou Sugars, Nash Motors, U. S. Distributing preferred, and Virginia Iron, Coal and Coke, which closed 3 to 6 points higher.

Call loans held steady at 3½ per cent. The time money market was slightly easier, sixty to ninety day funds ruling at 3 to 3 1-4 per cent as compared with 3 1-4 to 3½ earlier in the week. Commercial paper rates were unchanged.

Foreign exchanges displayed a firm tone with marked gains taking place in some of the South American countries. Demand sterling ruled fractionally higher around 463 1-4, and French francs were quoted just under 5 1-4 cents.

Stock Market Averages

	20 Industrials.	20 rails.
Wednesday	106.66	97.27
Tuesday	105.19	97.04
Week ago	107.34	95.93
High, 1924	109.19	97.44
Low, 1924	94.37	81.50

Total sales, 2,466,700 shares.

LOS ANGELES EXCHANGE

Both stocks and bonds participated in spirited trading activity in yesterday's market on the Los Angeles Stock Exchange, the total of stock transactions reaching 135,579 shares and bond sales totaling $220,000 par value.

Gold Dust was the speculative feature on transactions approximating 75,000 shares. The stock began the day at 4 and despite the flood of offerings got as high as 5⅛ cents. Holly Development was the leader of the oils, selling up to 1.25, and finishing at 1.23, a net gain of 1½ cents over the previous day. Los Angeles Investment spurted to 3.99, and closed at 3.96, up 1 cent over the preceding session.

Associated Oil was buoyant, selling up ⅝ to 32. Standard of California lost ½ point at 60⅝, and Union Oil Associated dropped the same distance to 62½. United Oil rights sold at 1.16.

Globe Grain common sold around 58 and closed at 57, a loss of 1 point. Goodyear Textile was quoted at 85. In the mining group Oatman United was taken at 16, Prince Consolidated at 9 and Tom Reed at 20 cents.

A 2-point gain was registered in United Oil 7s of 1929 at 120. Union of California 5s of 1931 sold unchanged at 99⅝.

Following are the closing quotations and sales.

BONDS

Sales		Bid.	Asked.
.....	Amalg. Sugar 7s, '37	102	.....
.....	Am. Factors 7s, '38	100½	.....
.....	Associated Oil 6s, '38	101¼	101⅝
.....	Cal.-Mex.W.S.&E.7s,'37	96	.....
.....	Cal.-Or. Pr. 7½s, '41	108	109
.....	Do. 6s, 1942	100¾	.....
.....	Cal. Pet. 6½s, 1933	101	.....
5,000	General Pet. 6s 1928	100½	100¾
.....	Do. 6s, 1931	100½	.....
.....	G. W. Sug. 7s, '42	98	.....
.....	Do. 6s, 1942	100¾	.....
1,000	Do. 6s, 1942	100¾	100½
.....	Hearst-Intl Pa. 7s, '36	98	.....
500	Holly Sugar 7s, 1937	98	.....
.....	L. A. G.&E. 6s, '34	99	.....
.....	Do. 6s, 1937	99	.....
.....	Do. 5s, 1939	98	.....
.....	Do. 5 ½s, 1942	98	.....
.....	Do. 5½s, 1947	99½	.....
2,500	Do. 7s, 1927	100	101
.....	Do. 7s, 1931	104½	.....
1,000	L.A.Pub.Ser. 6s, '50	95	96
.....	Do. 1st 6s, 1951	95½	.....
.....	Do. 1st rfd. 5s, '42	94	.....
3,000	L.A.Ry.inc. 5s, '60	84	84½
10,000	Do. 1st rfd. 5s, '60	84	.....
.....	M. Whitney 6s, 1925	101	.....
.....	M.&Lon1928 7s, '28	103½	.....
2,000	Nat.Cal. 6½s, '31	100½	.....
.....	Do. 6s, 1930	100	.....
.....	Do. 6s, 1931	100½	.....
.....	Do. 6s, 1932	100½	.....
.....	Do. 6s, 1933	100½	.....
14,000	Do. Cal. Gas 6s, '30	100½	.....
.....	Do. 6s, 1931	100½	.....
.....	Do. 6s, 1932	100½	.....
.....	Do. 7s, 1931	104½	.....
1,000	Do. Cal. Ref. 5s, '42	94	.....
1,000	Do. Cal. Ref. 5½s, '42	94½	.....
1,000	Do. Cal. Ref. 6s, '42	95	.....
.....	Sierra-S.F.1st 5s, '49	89	.....
1,000	Do. 2nd 5s, 1949	73	75½
.....	So. Cal. Ed. 5s, '42	93	.....
.....	Do. 5s, 1943	93	93½
.....	Do. 5s, 1944	93	.....
3,000	Do. 5s, 1945	93	.....
14,000	Do. Cal. Gas 6s, '30	100½	.....
.....	Do. 6s, 1950	100½	.....
.....	Do. 7s, 1951	104½	.....
1,000	So. Cal. Ref. 5s, '42	93	.....
2,000	So. Cal. Ref. 5½s, '42	93½	.....
1,000	Sou. Pac. Coast 6s, '37	99	.....
45,000	Standard Oil 5s, 1931	99½	.....
.....	Do. 5s, 1933	99½	.....
.....	Do. 5s, 1935	99½	.....
.....	Do. 5s, 1939	99½	.....
11,000	Do. 5s, 1946	99½	100
10,000	United Oil 7s, 1929	117	118½
.....	Western Pac. 6s, '46	94	.....
.....	Do. 6s, 1947	94	.....
500	W.States G.&E. 5s, '42	94	.....
.....	Do. 6s, 1946	99½	.....

Oil Stocks—

650	Assd. Oil, new stock	31	31⅞
.....	Associated Oil	32	.....
.....	Calif. Pet. com.	24	.....
.....	Central	90	.....
100	Do. Pet. com.	42.50	43
.....	Globe Petroleum	2	2½
5,750	Holly Dev. Co.	1.23	1.25
.....	Holly Oil Co.	1.00	12.00
30	Julian Pete. pfd.	9.50	10.00
25	Do. com.	8.00	.....
.....	Jade Oil	.90	.95
.....	Kinnet	.05	.10
.....	Midway Northern	.20	.30
.....	Mt. Diablo O.M.&D.	.30	.35
.....	Occidental Pet. com.	.60	.70
.....	Do. Trustee	.60	.....
.....	Olinda Land Co. oil	.12	.17
.....	Pacific Oil	53.50	.....
.....	Premier Oil	.17	.22
.....	Republic Petroleum	.03	.03
.....	Rio Ranch Oil	.37	.40
.....	So. Coalinga Oil	.....	.03
200	Shell Union	19.62½	20.00
265	Standard Oil of Cal.	60.37½	60.50
.....	Tramont Oil	.03	.....
.....	Union	141.50	.....
307	Union Oil Associates	62.25	62.50
.....	United Oil	37.37½	38.00
2,000	U. S. Royalties	.07	.07½
.....	Victor Oil	.03	.....
2,000	Do. Oil 8½ int. ext.	32.37½	33.00
45	Vanderwes Pet. Co.	37.00	38.00
1,137	United Oil Rights.	1.12	1.16

Industrials—

.....	Cal. Packing com.	85.00	86.00
.....	Globe G.&M. pfd.	97.00	.....
125	Do. com.	57.00	58.00
.....	Goodyear T.&R. pfd.	99.50	100.50
20	Goodyear Textile	84.00	.....

Public Utilities—

.....	Home Service sub.	97.00	.....
31	L. A. G.&E. pfd.	99.75	99.00
20	Pac. G.&E. 1st pfd.	91.25	91.50
10	S. J. L.&P. 7s pfd.	99.75	99.50
.....	Do. com.	99.00	99.00
.....	Do. prior pfd.	99.00	.....
1	So. Cal. Gas 6s pfd.	91.75	.....
20	So. Cal. Ed. 7s pfd.	107.00	.....
182	Do. com.	102.87½	.....
1	So. Counties Gas pfd.	100.50	101.50

Miscellaneous—

.....	Cal. Data Forms	12.75	13.50
.....	Home Builders pfd.	.50	.....
.....	Do. com.	.25	.....
2,150	L. A. Investment	5.50	5.90
.....	Lagoon L.&W.	1.00	.....
.....	Mortgage Guar. Co.	170.00	175.00
.....	Occidental Life	100.00	.....
.....	Pac. Fin. pfd. Ser. A	101.50	.....
.....	Do. pfd. Ser. B	101.00	.....
300	San Fin. A Invest.	.90	.99
.....	Woodland Ldr. pfd.	.....	101.50

Bank Stocks—

.....	American-Central Grp.	132.00	.....
.....	Bank of Italy	240.00	246.25
.....	California Bank	700.00	.....
.....	Citizens' National	300.00	325.00
.....	Farmers & Mer. Nat.	1000.00	.....
.....	Federal Holding Co.	140.00	.....
.....	First National	370.00	380.00
.....	Nat. City Bk. L. A.	214.00	220.00
.....	Pacific National Bank	125.00	133.00
.....	Sec. Tr. & Sav. Bk.	333.00	.....
.....	Un. Bk. & Tr., L. A.	149.50	.....
.....	Security	137.50	.....

Mining Stocks—

Oatman District

2,000	Black Range	.02½	.03
50,750	Gold Dust	.05	.05½
5,000	Oatman Gold	.03	.03½
6,000	Oatman United	.15	.16½
.....	San Francisco Gold	.01½	.02½
.....	Sun Dial	.01	.....
.....	Tuscarora Mining	.01½	.....
1,000	Telluride	.04	.05
5,000	Tom Reed	.20	.....
1,000	United American	.02½	.03
100	United Eastern	.03	.....

Other Districts—

.....	Comet Mines	.20	.22
13,000	Prince Consolidated	.09	.10½
.....	Richmond M. M.	.03½	.05
.....	Simon Silver-Lead	.04½	.05
.....	Silversmith Mines	.02	.....
.....	Virginia Louise	.03	.03½
2,000	Yellow Pine	.06	.70
.....	Yellow Dog	.04½	.06

UNLISTED

Industrials—

.....	Cowith, Home Bldg.	.14	.....
.....	Dable S.M. 'A' com.	2.75	.....
.....	Durant Mot. of Cal.	.....	6.00
.....	Imp. Cot. Mills pfd.	.....	27.50
.....	Do. com.	.....	10.00
.....	Lincoln Mtg. Unity	.....	9.25
.....	Moreland M. T. pfd.	6.12½	6.50
.....	Do. com.	6.00	.....
.....	Manuf. Pt. Co. pfd.	.....	7.25
.....	Do. com.	.....	2.75
.....	Mull. S.S.B. pfd.	.....	9.00
10	Pac. S.S. Ctty. pfd.	100.50	101.25
.....	Pathfin. Confection.	.....	32.50
.....	Rickenbacker Motor	.....	2.00
.....	Union Mortgage pfd.	6.50	8.00
.....	Do. com.	.....	1.75
.....	Vanderbilt Motors	.....	34.00

MARKET AVERAGES

[EXCLUSIVE DISPATCH]

NEW YORK, Nov. 19.—Today's market range, as compiled by the New York Times:

	High.	Low.	Close.	Net Change.
25 railroads	77.10	74.03	76.09	— .11
25 industrials	127.80	125.65	126.09	— .42
50 stocks	102.40	100.63	101.06	— .27

Today's bond sales:

	Net changes		
	Day.	Month.	Year.
40 issues	91.75 — .54	+ .51	+2.50

COTTON IRREGULAR AS REPORT ON CROP NEARS

[EXCLUSIVE DISPATCH]

NEW YORK, Nov. 19.—Spot cotton closed at 24.35 cents, 5 points higher.

Cotton futures prices moved irregularly within a narrow range today, the proximity of the government crop report, to be issued at 11 a.m. tomorrow, serving to check activity. The list advanced some 20 points early, but on the upturn increased profit-taking and commission-house selling appeared which served to return values to around previous closing levels. In the afternoon the list declined moderately and final prices were 13 to 18 points net lower.

Closing Prices

[Furnished by A. A. Housman & Co., Los Angeles.]

NEW YORK

	Open.	High.	Low.	Close.
January	24.37	24.62	24.24	24.30@24.32
March	24.99	24.95	24.57	24.65@24.70
May	25.30	25.30	24.91	24.95@24.97
July	25.05	25.13	24.76	24.81@24.86
December	24.49	24.43	24.05	24.09@24.13

NEW ORLEANS

	Open.	High.	Low.	Close.
January	24.55	24.69	24.23	24.34@24.37
March	24.79	24.84	24.43	24.55@24.57
May	25.03	25.08	24.71	24.77
December	24.48	24.59	24.23	24.32@24.34

Cottonseed Oil

[EXCLUSIVE DISPATCH]

NEW YORK, Nov. 19.—Cottonseed oil:

	Close.	Prev. close.
November	11.00@11.15	10.90@11.00
December	10.79@10.87	10.73@10.75
January	10.75@10.79	10.70@10.73
February	10.90@10.90	10.74@10.90
March	10.86@10.87	10.77@10.78
April	10.80@10.87	10.80@10.90
May	11.00@11.01	10.91@10.92
June	11.00@11.20	10.90@11.00

BANKRUPTCY PETITIONS

Voluntary petitions in bankruptcy were filed yesterday in the United States District Court, as follows:

—L. L. Hunter, Perris, oil driller; liabilities, $27,782; assets, $1978.

Kern Mills, Downey, laborer; liabilities, $2943; assets, none.

Theodore H. Graves, Los Angeles, laborer; liabilities, 4348; assets, none.

Vartan Tarjanian, Sanger, rancher; liabilities, $15,560; assets, $5420.

H. E. K. Whitney, musician; liabilities, $9453; assets, $946.

O. T. Crosier, Arlington, rancher; liabilities, $17,632; assets, $3000.

T. C. Medaris, Arlington, farmer; liabilities, $6997; assets, $596.

FLAXSEED MARKET

[EXCLUSIVE DISPATCH]

DULUTH (Minn.) Nov. 19.—With lighter receipts and fair buying support, the market for flaxseed here today had a stronger tone, with prices working ⅛@1c higher on the day. Close: November and December, 2.67; May, 2.74⅛; track, 2.67@2.69; arrive, 2.67@2.68.

Minneapolis flaxseed demand fair to good; offerings lighter; No. 1 seed spot, 2.68@2.71⅛; to arrive, 2.69@2.70⅛; receipts, 31 cars; last year, 33 cars.

DAILY EASTERN CITRUS MARKETS

CALIFORNIA CITRUS SHIPMENTS

SOUTHERN CALIFORNIA

	Oranges.	Lemons.
November 18	35	16
Total to date this season	716	229
Total to same date last season	196	211

CENTRAL CALIFORNIA

November 17	182	0
Total to date this season	974	10
Total to same date last season	153	39

NORTHERN CALIFORNIA

November 17	13	1
Total to date this season	37	3
Total to same date last season	43	0

[EXCLUSIVE DISPATCHES.]

NEW YORK, Nov. 19.—Fifteen cars of Valencias, two cars of navels and four cars of lemons sold. Market lower on oranges. Lemons market slightly easier. Weather fair.

VALENCIAS—		VALENCIAS—		VALENCIAS—		NAVELS—	
Old Mission, ex fcy.		Alphabetical, OR	3.45	Hummingbird, ST	4.90	Honey, CC	3.85
CCC	3.25	Senator, OR	3.50	Goldfinch, OR	3.55	Strathmore, TC	3.90
Golden Eagle, CCC	3.15	Everite, OR	4.15	Bird Rocks, OR	4.75	Pride of Ventura Cove, CC	3.85
La Habra, NO	3.60	Caledonia, NO	4.15	Transcontinental, OR	4.90	LEMONS—	
Bengal, NO	3.55	Old Mission, fcy.		Cupa-de-Oro, OR	3.80	Reliable, NO	7.40
Tapa, ST	4.75	CCC	7.40	Bird Rocks, OR	5.00	Bengal, NO	6.45
Win. Tell, OR	7.10	Lady Rowena, CCC	4.80	Scepter, OR	3.35	Silver Moon, ST	8.60
Everite, OR	4.25	Reliable, NO	4.00	Shamrock, NO	3.85	Evening Star, ST	7.15
Carmencita, NO	3.85	Senorita, ST	8.45			Seaside, SP	6.35
Cupa-de-Oro, OR	3.50	Colonel, OR	3.45			Juicy-O, WD	6.45
Tick Tock, OR	3.25	Bowman, OR	3.30			Augusta, WD	6.15
Goldfinch, OR	4.65						

CHICAGO, Nov. 19.—Twelve cars of oranges and three cars of lemons sold. Valencia market slightly higher on medium sizes fancy grades; sharp decline other grades. Navel market easier and lower on pale stock. Lemon market lower.

VALENCIAS—		VALENCIAS—		VALENCIAS—		LEMONS—	
Shamrock, NO	4.70	Tick Tock, OR	4.10	Aster, OR	3.90	Mission, JP	3.30
Everite, OR	4.85	Caledonia, NO	3.95	Camouflage, OR	3.85	Patasse, JP	3.70
Purple, ACO	2.45	Searchlight, OR	3.90			Windmill, JM	6.35
Purple, ACOL	2.65	Carmencita, NO	4.00	NAVELS—		Mill on the Floss, JM	5.60
Columbia, NO	2.65	Carmencita, NO	4.80	State, Insp. LM	3.95	Plain Rose, JM	4.70
Corporal, OR	3.35	Captain, OR	4.95	Unsigned, CC	3.45	Red Star, RMCo	6.95
Our Choice, OR	4.45	Our Selection, OR	4.55	Unsign, CC	3.90	Wilderness, RMCo	4.90
Cream, OR	4.85	Picker, OR	3.45				

BOSTON, Nov. 19.—Six cars of oranges and three cars of lemons sold. Market easier and lower on oranges. Lemon market lower.

VALENCIAS—		VALENCIAS—		VALENCIAS—		LEMONS—	
Scepter, OR	4.95	Carnival, NO	3.75	Mother Catsey, NO	3.30	Redbetter, OR	4.70
Searchlight, OR	3.80	Everite, OR	4.00	Scepter, OR	4.80	Lotus, OR	6.60
Martha Washington, OR	3.25	Everite, OR	4.30	LEMONS—		Monogram, OK	4.60
Celestia, OR	3.35	Advance, OR	4.30	Gold, OR	6.85	Radio, LG	7.15
		Blazer, OR	3.75	Comet, OR	5.45	Wirebiter, KMCo	6.40

CLEVELAND, Nov. 19.—Six cars of oranges and two cars of lemons sold. Valencia market lower. Navel market doing better 170s and larger; easier smaller sizes.

VALENCIAS—		VALENCIAS—		VALENCIAS—		LEMONS—	
Colonia, NO	4.20	Martha Washington, OR	3.80	Bell, MOD	2.95	Pals, CY	5.00
Hill, OR	3.80			NAVELS—		Lotus, CY	5.00
Golden Rod, MOD	5.20	Celestia, NO	4.50	Strathmore, TC	5.00	Imp, CY	3.90
Red Breast, MOD	4.10	Garden Gold, MOD	5.00			Vesper, TC	4.35

CINCINNATI, Nov. 19.—One car of Valencias and two cars of lemons sold. Market easier and lower.

VALENCIAS—		LEMONS—		LEMONS—		LEMONS—	
Searchlight, OR	4.00	Blue Strips, LS	4.50	Kinis, Q	4.40	Madura, Q	4.00
		Blue Strips, RS	4.50	Romantic, Q	3.50	Grove, Q	2.00

ST. LOUIS, Nov. 19.—Two cars of oranges and two cars of lemons sold. Market easier and lower on oranges. Lemon market unchanged.

VALENCIAS—		LEMONS—		LEMONS—		LEMONS—	
Tick Tock, OR	3.20	Red Star, RMCo	6.90	O. K., OX	3.50	Corker, OX	3.45
Phoenix, OR	3.15	Wilderness, RMCo	6.10	Stock Farm, OX	4.65		

PITTSBURG, Nov. 19.—Three cars of Valencias and one car lemons sold. Valencia market lower. Lemon market steady.

VALENCIAS—		VALENCIAS—		VALENCIAS—		LEMONS—	
Caledonia, NO	4.20	Mark Twain, OR	3.50	Caramora, ELC	3.55	Sunset, CY	4.65
Silver Gate, ELC	3.45	Albion, NO	3.45	Stock Farm, OX	4.85	Imp, CY	3.30

PHILADELPHIA, Nov. 19.—One car navels and three cars of Valencias sold. Market lower.

NAVELS—		NAVELS—		VALENCIAS—		VALENCIAS—	
Honey, CC	3.90	Pride of Ventura Cove, CC	3.85	Yorimo, WD	3.50	Juicy-O, WD	3.25
				Everite, OR	4.70		

COMPARATIVE CITRUS SALES

CLEVELAND, Nov. 19.—Six cars of Florida oranges averaged $3.50 a box.

NEW YORK, Nov. 19.—Eleven thousand three hundred and ninety-seven boxes of Florida oranges sold from $1.50 to $6.25, averaging $3.55 a box; 2924 half boxes of Florida tangerines averaged $4.25; 745 boxes of Porto Rico oranges averaged $7 a box.

ST. LOUIS, Nov. 19.—Six cars of Florida oranges averaged $3.50 a box.

CINCINNATI, Nov. 19.—Two thousand and twenty-eight boxes of Florida oranges averaged $3.90 a box.

BOSTON, Nov. 19.—Six cars of Florida oranges averaged $3.50 a box.

PHILADELPHIA, Nov. 19.—One thousand four hundred and fifty boxes of Florida oranges sold from 75 cents to $3.50, averaging $2.50 a box; 2479 boxes of Florida grapefruit sold from 85 cents to $3.35, averaging $2.55 a box; 717 boxes of Florida tangerines averaged $3.30.

CHICAGO, Nov. 19.—Nineteen hundred and fifty boxes of Florida oranges sold from $2.05 to $4.60, averaging $3.05; 3631 boxes of Florida grapefruit sold from $2.25 to $4.50, averaging $3.75 a box.

MINING STOCKS IN SAN FRANCISCO

SAN FRANCISCO, Nov. 19.—Following are the closing quotations on the San Francisco Stock Exchange. Furnished by Logan & Bryan, 626 South Spring street.

Goldfield District—	Bid.	Asked.
Booth	.03	.04
Blue Bell	.....	.01
Combination Fraction	.....	.01
Diamond	.08	.09
Goldfield Con.	.04	.04
Kewanee	.03	.04
Lumbec Extension	.01	.02
Lone Star	.06	.07
Ory	.01	.01
Silver Pick Cons.	.....	.01
Manhattan District—		
Manhattan Con.	.05	.06
White Caps	.54	.56
Jumbo Extension	.....	.01
Sagebrush Gold	.....	.01
Crusher Jack	.01	.02
Great Bend	.....	.01
Sandstorm Kendall	.....	.01
Red Hill Fissure	.02	.03
Comstock District—		
Con. Virginia	.04	.05
Hale & Norcross	.05	.07
Mexican	.04	.05
Ophir	.04	.05
Savage	.04	.05
Sierra Nevada	.04	.05
Union	.04	.05
Belmont	.03	.04
Cash Boy	.03	.04
Green Queen	.03	.04
Halifax	.01	.02
Midway	.01	.02
Mono	.03	.04
North Star	.01	.02
Queen Esta	.01	.02
Tonopah Extension	2.10	2.15
West End	.03	.04
Tonopah Divide	.17	.18
Other Districts—		
Nevada Hills	.10	.11
Round Mountain	.13	.15
Simon	.04	.05
Shoshone	.03	.04
Jib	.03	.04
Silver King	.02	.03
Boundary End Mountain	.10	.12
Sutherland	.09	.10
West End Extension	.11	.12
Harmill	.08	.10

IT SHOULD NOT BE NECESSARY..

IT should not be necessary to advertise *Riviera Estates* at all, after the opening announcement..

So obvious and compelling are the virtues of these wonderful Estate sites, we can not refrain from recounting them.

Exclusiveness without isolation—neighborliness without intimacy—incomparable, beauty and view of ocean, mountain, valley and city. Absolute protection against commercial encroachments.

Beautiful landscaping and high class improvements installed.

Prices equitable, really low, considering all you get..

JOHN A. VAUGHAN, *Corp.*
1308 Wilshire Boulevard, *Beverly Hills*
559-803 559-108

WM. R. STAATS CO. TRinity 5841 BONDS
640 So. Spring St. Los Angeles Orders executed in Listed Securities
SAN FRANCISCO SAN DIEGO PASADENA

J. J. Doran J. J. DORAN CO. D. G. Grant
INVESTMENT SECURITIES
206-8 CITIZENS NAT. BANK BLDG. Tel. TRinity 1900

SOUTHERN CALIFORNIA GAS COMPANY
DEPENDABLE SERVICE GAS

INVEST

in a successful company operated by men who made it a success.

This sound advice applies equally well whether you wish to invest millions or a few dollars. An investigation will show that all requirements for safety of principal and income are met by the

6% Preferred Stock at $92

of the

Southern California Gas Company

Yielding 6.48%

Cash or $5.00 down and $5.00 a month

An Investment of Merit

I Want $50,000

TO BUILD FOUR-STORY BRICK BLDG. ON

Western Ave.

MUST BE STRAIGHT MTG. 3 OR 5 YEARS AT 7%

W. J. THOMPSON
4014 S. WESTERN AVE. UNiv. 7039 — Wm. F. Hutton & Co.

Consult Moody's on Foreign Securities

THE large and steadily increasing volume of new financing in the United States of Foreign Governments and Corporations has created a widespread demand from banks, investment bankers, and individual investors for accurate information in regard to all classes of foreign securities. Passing upon the investment value of these securities calls for an intimate knowledge of conditions prevailing in every country of the world.

In this country there is one reliable source of impartial advice and information concerning foreign securities and investment conditions. Moody's Investors Service, through its Foreign Department, has for years maintained contact with all European and other centers of finance, and every year receives direct from the governments themselves the information and statistics contained in Moody's Government and Municipal Rating Book. The statements of leading foreign corporations are presented in the other volumes of our annual Rating Books, and our files contain the fullest information available in America on all types of companies abroad.

In discriminating between sound and unsound foreign obligations, it is a protection to the American investing public to have these sources of information available through Moody's Investors Service. The knowledge which is at the command of our Foreign Department has become an important feature in our advices to clients, and in further development of this part of our Service Mr. John Moody is now in Europe for the purpose of making a personal investigation of conditions.

We invite inquiries from institutions and individuals as to the manner in which our Service can assist them in relation to their foreign investments.

MOODY'S INVESTORS SERVICE

JOHN MOODY, President

35 Nassau Street New York

CHICAGO First Nat'l Bank Bldg. PHILADELPHIA Real Estate Trust Bldg. BOSTON 141 Milk Street LOS ANGELES Pacific Mutual Bldg.

LIFORNIA GAS COMPANY
DEPENDABLE SERVICE
GAS

NVEST
sful company operated
who made it a success.
applies equally well whether you
llions or a few dollars. An investment
that all requirements for safety of
me are met by the
red Stock at $92.50
of the
rn California
Company
ielding 6.48%
0 down and $5.00 a month
Investment of Merit

nt $50,000
OUR-STORY BRICK BLDG. ON
tern Ave.
IGHT MTG. 3 OR 5 YEARS AT 7%
J. THOMPSON
AVE. UNiv. 7020 — UNiv. 8[illegible]

y's
ties
nancing in the United
has created a widespread
individual investors for
ities. Passing upon the
nowledge of conditions

g between sound and
obligations, it is a pro-
nerican investing public
ources of information
gh Moody's Investors
nowledge which is at the
ur Foreign Department
mportant feature in our
and in further develop-
rt of our Service Mr.
now in Europe for the
ng a personal investiga-
ns.

es from institutions and
the manner in which
assist them in relation
nvestments.

SERVICE
New York
LOS ANGELES
Pacific Mutual Bldg.

HOW SHALL I INVEST MY MONEY?
Realizing the many speculative issues now on the market, and desiring safety of principal, plus income in liberal size, with present interest rates, the average investor will do best if specialized advice is sought.
For sensible financial counsel at reasonable cost this service is respectfully and actively offered. Mailed free on request. Write or telephone for it today.
RALPH G. WOLFF CO.
Fiscal Agents
Real Estate Mortgages
First Mortgage Bonds
Investment Service
Get INCOME for Christmas. A Ralph G. Wolf Co. First Mortgage Bond is an ideal gift!

F. Hutton & Co.
New York Stock Exchange
Members
New York Stock Exchange
Private Wires
Los Angeles
Pasadena
Santa Barbara
Riverside
Long Beach
San Diego
Phoenix
Honolulu
Direct Wires Coast to Coast

Safe Sound Reliable Securities
Yielding 6%—7½%
Dunne, Dana & Sterling
730 Van Nuys Bldg.
TRinity 7261
AN OFFICE FOR EVERYBODY

CAPITAL
Are you thinking to organize a company? Or have you a new issue to place?
Our financing service is for organizations desiring to form and finance companies under the guidance of qualified legal and financial specialists. We are interested in legitimate projects in need of financing. Not all businesses are acceptable to our organization but every project entrusted to this or any other plan, or any proposition in mortgage loans on Los Angeles gold, where it has established for 5 years, offers a real opportunity for capitalization small or large.
Before completing your commitments or calling your financing plans, you are invited to consult us personally.
HORACE D. HITCHCOCK and Associates
Organized 1919
Suite 715 Investment Exchange Bldg., 5th and Olive Streets

INVESTORS
Why not learn the reasons which led Mr. Santanchury to invest in Nicholls stock. There is no obligation in asking.
NICHOLLS Gasoline & Mining Co.
Fiscal Department
433-434 Merrill Bldg.
VAndike 4975

Now On and Offer for Sale
8% First Mortgages
on Improved Los Angeles Real Estate
Amounts $500 to $100,000
PACIFIC MORTGAGE CO.
Established 1911
Suite 1-2-3 Bullock Bldg.
TRinity 6181

LOGAN and BRYAN
Members
New York Stock Exchange
Private Wires
639 South Spring Street,
Biltmore Hotel
Offices: Santa Barbara, Long Beach

A. A. HOUSMAN & COMPANY
Members
NEW SIXTH STREET
Stock Exchange Building
TRinity 7262
New York Stock Exchange
and other leading Exchanges
Private Wires

NEW YORK STOCK EXCHANGE

[Official quotations as reported yesterday to E. F. Hutton & Co., members of the New York Stock Exchange, 643 South Spring street]

NEW YORK, Nov. 19.—Following are closing prices, sales, high and low quotations, net change today, and high and low for 1924:

High. 1924.	Low. 1924.	Div. rate.	Stocks—	Sales.	Open.	Low.	High.	Close. Bid.	Net change.
61	73½	6	Adams Express	700	93½	91	93½	90	—3½
12½	8	....	Advance Rumely	500	12	11½	12½	11¾	
39½	29½	....	Do. pfd	900	47¾	46½	47¾	47¾	+1⅝
6¾	4	....	Air Reduction	400	92	90½	93	91	+1½
1¾	⅝	....	Ajax Rubber	2,300	9⅝	9	10	9	
1¼	⅝	....	Alaska Juneau						
70	55	4	Allied Chemical	6,600	77⅝	76	77⅝	76½	—½
60¾	47⅝	4	Allis Chalmers	1,400	61	61¼	63	61¾	—¼
100½	95	7	Do. pfd					96	
17¾	7¾	....	Am. Agricultural Chemical	2,600	15	14¾	15¾	14¾	
49¾	37½	....	Do. pfd	1,700	41¾	40½	41¾	40½	—1⅛
49¾	38	....	American Beet Sugar	1,500	44¾	43¾	45	43¾	
76	70	6	Do. pfd	100	81	81	81	80	
38¾	22½	....	American Bosch Magneto	10,500	27½	27½	29¾	27¾	+⅝
157½	127	7	American Can	44,400	153	151½	155½	151½	+⅝
118	110	7	Do. pfd	1,400	118	118	118	117¾	
182	162	12	American Car & Foundry	2,300	175	173	178	173½	—1
97¾	74	7	Do. pfd					123	
	14½	....	American Chain Cl. A	600	35¾	33¾	36¾	33¾	—1½
	14½	....	American Chain Cl. B	600	120	120	150	140	
35¾	25¾	....	American Drug	700	5¾	5¾	5¾	5¾	
139½	88	8	American Express	300	133½	133	133½	130	—1
121½	86	7	American Forging Power					117¾	
81	60	4	American Hide & Leather	500	11	11	11	10¾	+⅛
89	69½	7	Do. pfd	800	87½	86¾	87½	86¾	+⅛
94¾	77½	7	American Ice	2,300	87	87	89	86¾	+1⅛
39½	17¾	....	American Int'l Corporation	18,500	34	33½	34½	33¾	+⅛
27¾	18	....	American La France	1,400	19½	19½	20½	19½	+⅝
28¾	17	....	American Linseed	2,600	26¾	25¾	27¾	25¾	+1⅛
49	33	....	Do. pfd	600	49¾	49¾	49¾	49	
139¾	111½	7	American Locomotive	5,400	87	84½	89¾	84¾	—1¾
98¾	71½	7	Do. pfd					97	
19¾	12¾	1	American Metal	1,500	16¾	16	17¾	16	—1⅛
13¾	10½	....	American Metal Pfd.	1,000	12½	12½	12½	12½	
49¾	34½	2	American Safety Razor	10,100	47¾	47	49½	46¾	+1
99¾	77	7	American Ship & Com.					77	
57¾	41	4	American Smelt. & Ref.	5,600	56¾	54½	56¾	54½	+1⅛
124	104	12	Do. pfd					104½	
69¾	49¾	3	American Steel Foundry	6,300	49½	48¾	51	48¾	+1
61¾	43¾	3	American Sugar Refining	18,100	47¾	47	49½	46	+1
99	79	7	Do. pfd	300	90	90	90	88	
			American Sumatra Tobacco					6	
132½	112½	8	American Tel. & Tel.	3,500	129½	129½	130½	129¾	
79¾	58	4	American Tobacco	1,200	68	68½	69½	68½	+⅛
80	60	6	Do. Class B	1,200	68	68½	69½	68½	+⅛
120	110	7	American Water Works	300	118	118	118½	118	
97¾	81¾	7	American Woolen	2,100	93½	93½	95½	93½	+1⅛
7	1¾	....	Do. pfd	800	5¾	5¾	6¾	5¾	+⅛
10¾	7	....	Am. Writing Paper pfd	200	9¾	9¾	9¾	9¾	+⅛
2¾	⅞	....	Amoskeag	100	1¾	1¾	1¾	1¾	+⅛
			Amoskeag pfd					21	
39¾	30½	....	Anaconda Copper	5,600	35¾	35¾	36½	35¾	
80	60	7	Armour Co., pfd	200	80	80	80½	80	
128	79	3	Associated Dry Goods	2,400	140½	133½	140½	132	—1½
24¾	27½	1¾	Associated Oil	2,200	22	21¾	23½	21¾	
119¾	87½	8	Atchison	6,300	113	112	113¾	112¾	—¼
100¾	87½	8	Do. pfd	100	94½	94½	94½	94	
102	117	8	Atlantic Coast Line	1,000	143	143½	145½	143	+1
57½	104¾	....	Atlantic Gulf & W. I.	2,400	59½	58½	60½	57¾	—½
149¾	72½	....	Atlantic Refining	100	91¾	91¾	91¾	91	
113	104	7	Baldwin Locomotive	30,500	126¾	123	127½	125	—1½
			Do. pfd					119½	
91¾	69½	3	Baltimore & Ohio	18,200	79¾	69¾	71	69¾	+¾
69¾	69½	3	Do. pfd	1,200	69¾	69¾	69¾	69¾	
21¾	11	....	Barnsdall Corp. A	1,400	19¾	18¾	20¾	18¾	
67¾	57½	3	Bethlehem Steel	4,700	46½	44½	48¾	44¾	—1⅝
100½	92	7	Do. 7% pfd					92	
100½	92	7	Do. 8% pfd					92	
7¾	5¾	....	Booth Fisheries	300	3¾	3¾	3¾	3¾	
36½	19½	....	Brooklyn Manhattan	22,700	35¾	35	39¾	34¾	+⅝
74	57	6	Do. pfd	1,100	74½			70	
117½	97½	8	Brown Shoe	1,100	110	100	100	100	+1⅝
7¾	5¾	....	Butte Copper & Zinc	1,400	7	6¾	7	6¾	
23¾	17	....	Butte & Superior	1,000	17½	17	17½	17	
			Butterick					17¾	
4¾	1¾	....	Caddo Oil & Refining	700	1¾	1¾	1¾	1¾	+⅛
69	39½	....	California Packing	300	59½	59½	59½	59½	
39¾	29½	1.50	California Petroleum	6,100	30½	29¾	30½	29¾	+⅛
107	87½	7	Do. pfd	300	87½	87½	87½	87½	
2¾	1¾	....	Callahan Zinc	300	2¾	2¾	2¾	2¾	
41¾	27	2	Calumet Arizona	1,000	29	28½	29	28½	
14¾	10	....	Canada Dry	2,400	12½	12½	12½	12½	
17¾	9¾	....	Central Leather	2,500	17¾	16¾	17¾	16¾	+⅛
49¾	39¾	4	Do. pfd	2,500	47½	46¾	47½	46¾	+⅛
49¾	39¾	4	Cerro de Pasco	1,400	47¾	47¾	47¾	47¾	
69¾	37	3	Chandler Motors	2,700	38	37¾	38	37¾	
89¾	67¾	4	Chesapeake & Ohio	2,500	87¾	86¾	87¾	86¾	
37	27	....	Chicago & Eastern Illinois	2,200	34½	34½	34½	34½	
			Do. pfd	1,500	54½	54½	54½	54½	
39¾	4	....	Chicago Great Western	11,300	9¾	9¾	10	9¾	
39¾	19¾	....	Do. pfd	46,200	29¾	29¾	30¾	29¾	
39¾	19¾	....	Chicago, M. & St. Paul	3,200	19¾	19¾	20¾	19¾	
39¾	19¾	....	Do. pfd	1,200	29¾	29¾	29¾	29¾	
39¾	19¾	....	Chicago & Northwestern	7,000	89¾	89¾	89¾	89¾	
100	100	7	Do. pfd					100½	
67¾	39¾	6	Chicago Pneumatic Tool	1,200	39¾	37¾	39¾	37¾	
67¾	39¾	....	Chicago, Rock Island & P.	58,200	39¾	37¾	39¾	37¾	
89	79½	6	Do. 7% pfd	100	84	84	84	84	
89	79½	6	Do. 6% pfd	100	84	84	84	84	
			Cincinnati Gas & Elec. "A"	100	69½	69½	69½	69½	
			Do. "B"	100	69½	69½	69½	69½	
39¾	39¾	3½	Chile Copper	4,800	34¾	34¾	35¾	34¾	
39¾	19	6	Chino Copper	400	35¾	35¾	35¾	35¾	
100	100	8	C. C. C. & St. L.						
			Do. pfd						
73¾	61	3	Clett, Peabody	200	61	60	61	60½	
79¾	61	7	Coca Cola	2,200	79½	79	79½	79	
84¾	34½	....	Colorado Fuel & Iron	8,400	48¾	39½	49¾	39½	+⅛
89	69	....	Columbia G. & Electric	1,400	69	67¾	69½	67¾	
89	69	4.50	Do. 1st pfd					68	
89	69	2.50	Columbia Gas	5,500	46½	45¾	46½	45¾	
89	69	....	Comptometer	4,500	22½	22½	22½	22½	
89	69	....	Consolidated Cigars					100½	
89	69	6	Consolidated Gas	18,500	79¾	79¾	77	79¾	
89	69	3½	Consolidated Textile	3,100	3½	3	3½	3	
69¾	43½	3	Continental Can	13,600	69½	68½	69½	68½	
89	69	4.50	Continental Diamond	2,200	79½	79½	79½	79½	
89	69	2	Cora Products Refining	3,400	39¾	39¾	39¾	39¾	
89	69	....	Corbin & Co.	6,100	28¾	27¾	28¾	27¾	
89	69	....	Crucible Steel	7,100	65	64	65½	64½	
89	69	....	Cuba Cane Sugar					7	
89	69	....	Do. pfd	400	14½	14½	14½	14½	
89	69	....	Cuban-American Sugar	2,600	62½	61	63½	61	
74¾	49¾	3	Cuyamel	2,600	53½	51¾	53	53½	
89	69	....	Daniel Bame	200	8½	8½	8½	8½	
89	69	....	Davison Chemical	7,300	42¾	41¾	43½	41¾	
89	69	3	Delaware & Hudson	1,700	132	132	132½	130½	
89	69	....	Delaware, L. & Western	2,200	144	142½	144½	142½	
89	69	....	Denver & Rio Grande	7,200	11¾	11¾	12¾	11¾	
113	89	3	Detroit Edison	1,500	133½	132	135	132	
89	69	....	Dodge Bros.						
89	69	....	Dome Mines						
113	104½	8	Eastman Kodak	800	111¾	110½	111¾	110¾	
89	69	3	Electric Storage Battery	8,100	61	60½	62¾	60½	
89	69	....	Endicott-Johnson	1,200	69	69	69½	69½	
89	69	....	Erie	13,200	21	20¾	21	20¾	
89	69	....	Do. 1st pfd	1,200	29¾	29¾	29¾	29¾	
89	69	....	Do. 2nd pfd	400	49	49	49	48¾	
89	91	6	Famous Players	30,500	69¾	68	69¾	68½	
14	9¾	....	Federal Mining & Smelting	300	11½	11½	11½	11½	
89	69	....	Do. pfd	1,300	19¾	19½	19¾	19½	
89	69	10	Fisher Body	300	200	198	200	191	
89	69	8	Fisk Rubber	7,100	11½	10¾	11½	10¾	
89	69	....	Fleischmann	2,100	69½	69½	69½	69½	
89	69	....	Freeport Texas	2,500	7¾	7¾	7¾	7¾	
89	69	....	General Asphalt	7,600	91	89½	91	89	
89	69	....	General Cigars	400	82¾	82¾	82¾	82¾	
89	69	....	General Electric	48,200	276	270½	278	270½	
89	69	....	General Motors	9,000	89½	89½	90	89½	
89	69	....	Do. Deb. stock 6s					89	
89	69	....	Do. Deb. stock 7s					89	
89	69	....	General Petroleum	2,500	49¾	49¾	49¾	49¾	
89	69	....	Gold Dust	5,600	49¾	49¾	49¾	49¾	
89	69	....	Great Western Sugar	2,200	89¾	89¾	89¾	89¾	
89	69	....	Goodrich Co.	1,200	89¾	89¾	89¾	89¾	
89	69	....	Goodyear	1,700	89¾	89¾	89¾	89¾	
89	69	....	Goodyear pfd	1,700	89¾	89¾	89¾	89¾	
89	69	....	Great Northern pfd	21,700	77¾	76	78	77¾	
89	69	....	Great Northern Ore	4,000	33¾	33¾	33¾	33¾	
89	69	....	Greene Cananea	4,600	33¾	33¾	33¾	33¾	
89	69	....	Gulf States Steel	2,100	77¾	77	78¾	77½	
89	69	....	Hartman Corporation	9,500	34¾	34¾	36	33¾	
89	69	....	Hayes Wheel	10,600	39¾	39¾	39¾	39¾	
89	69	....	Houston Oil	1,300	77½	77½	78	77½	
89	69	....	Hudson Motors	2,100	39¾	39¾	39¾	39¾	
89	69	....	Hupp Motors	2,600	19¾	19¾	19¾	19¾	
			Hutchinson Sliding					44	
119½	89½	7	Illinois Central	1,300	118¾	114¾	115¾	114½	
39¾	22¾	....	Inspiration	1,300	31	27¾	29¾	27¾	—¾
39¾	13¾	....	Interboro Rapid Transit	2,600	31	29	31½	29	
119¾	89	6	Int'l Business Machine	1,400	113	110½	113½	111	
39¾	29¾	4	Int'l Cement	1,600	39	38½	39½	38½	+1⅛
			Int'l Combustion Engine	21,700	39¾	38¾	39¾	38¾	+⅝
39¾	39	3	Int'l Harvester	10,000	102½	102½	103	102½	+⅝
111	100	7	Do. pfd					100	+1⅛
39¾	6¾	....	Int'l Mercantile Marine	1,300	12¾	12½	13	12¾	—⅛
44¾	39¾	....	Do. pfd	8,300	44¾	43¾	45	43¾	—⅛
39¾	11½	....	International Nickel	7,000	39¾	39	39¾	39	
39¾	24½	....	International Paper	1,300	50	48½	50	48½	—⅛
89¾	69	6	Int'l Tel. & Tel.	1,800	69½	69½	69½	69	
39¾	19½	....	Invincible Oil	2,800	19¾	19¾	19¾	19¾	
39¾	39¾	3	Iron Products Corp.	700	55	55	55½	54½	+1¼
39¾	19¾	....	Jewel Tea					19½	—½
27¾	14½	....	Jones Bros. Tea	400	19¾	19¾	19¾	19¾	
49¾	21¾	....	Jordan Motors	2,600	40	39	40½	39½	—⅛
27¾	17¾	....	Kansas City Southern	8,100	27	26¾	27¾	27½	+ ⅛
39¾	19¾	....	Do. pfd					39	
39¾	19¾	....	Kayser (J.) Co.	1,600	25	24	25	23½	—⅛
89	69	....	Kelly-Springfield	1,300	19¾	19½	20	19¾	—⅛
69¾	34½	6	Kennecott Copper	18,200	49½	48	50	48¾	—⅛
4¾	1¾	....	Keystone Tire	400	1¾	1¾	2¾	1¾	—⅛
62¾	47¾	....	Kresge Dept. Stores	400	45	45¾	45	45	
113	78	7	Lacledo Gas	200	112½	112½	112½	112½	—⅛

High. 1924.	Low. 1924.	Div. rate.	Stocks—	Sales.	Open.	Low.	High.	Close. Bid.	Net change.
17¾	8	....	Lee Rubber	100	16¾	16¾	16¾	16	
72¾	39½	3½	Lehigh Valley	5,200	70½	69¾	70½	69¾	—¾
64¾	39	3	Liggett & Myers	1,700	62	62	63	62½	
121	115¾	7	Do. pfd					121½	
69¾	54	4	Lima Locomotive	1,700	67	65½	67½	65½	+1
19½	15¾	1	Lone's Inc.	1,200	18¾	18½	18¾	18¾	
9¾	5½	....	Loft Inc.	300	6¾	6¾	6¾	6¾	
82	64	....	Loew Wilen Stmell	200	79	79	79	79	—1
39¾	34½	....	Lorillard	1,700	36½	35¾	36½	36½	
100½	87½	6	Louisville & Nashville	2,500	103½	103	104½	104½	
119	107	7	Mackay Co.	10,500	113½	110½	114½	113	
114½	75¾	6	Mack Trucks	2,000	85¾	85	89¾	85¾	
37½	24¾	....	Magma Copper	2,000	35¾	35	35¾	35¾	
39½	19	....	Mallinson & Co.	14,800	35¾	34¾	36¾	35¾	+¾
39¾	43	8	Manati Sugar					52	
54¾	39¾	4	Manhattan Mod. Bar.	600	47¾	46¾	47¾	46	
27½	25¾	....	Maracaibo Oil	800	27¾	27¾	27¾	27¾	
13½	6¾	....	Market Street Railway	600	8½	8½	8½	8	
49¾	39¾	....	Do. pfd					22	
71¾	42½	....	Do. prior pfd	500	46¾	46	46¾	44	
42	33¾	....	Married Oil	10,200	39	38	39	39½	
37¾	31¼	4	Martin-Parry Corp.	10,500	33¾	33¾	35¾	33¾	
89¾	74½	....	Maxwell Motors A	18,000	77	73½	77½	76	
33¾	19½	....	Maxwell Motors B	46,000	31	29¾	32¾	31½	
102	82½	8	May Stores	5,200	100	98½	102	100	
19¾	11	1	Mexican Pet. Ltmd	2,500	20¾	19½	20¾	19½	
28	20	2	Miami	1,600	26	26	26	26	
67¾	47¾	....	Middle States Oil	1,600	74	74	74	74	
34¾	25	....	Midvale Steel	200	27½	27½	27½	26½	
4	2¾	....	Minn. & St. L.	1,500	3¾	3¾	3¾	3¾	
49	39¼	4	Minn. St. P. & S. S. M.	200	39	39	39	39	
49¾	39¼	....	Missouri, Kansas & Texas	48,100	39¾	39¾	39¾	39¾	+⅛
49¾	39¼	....	Do. pfd	14,500	67¾	66¾	68	67¾	
49¾	39¼	....	Missouri Pacific	46,000	39	38¾	39¾	39	
49¾	39¼	....	Do. pfd	34,700	68½	68½	69½	68½	
71¾	39¼	....	Montana Power	200	68½	68½	67	66	
71	61¼	4	Montgomery Ward	38,600	67¾	66¾	68	66½	+1
39¾	17½	....	Moon Motors	2,100	24	23½	25¾	23½	
9¾	6	....	Mother Lode	500	9¾	9¾	9¾	9¾	
170	98¼	7	Nash Motors	1,200	167	167	170	168	+4½
39¾	39¾	3	National Acme	100	5	5	5	5	+⅛
77¾	59¾	3	National Biscuit	1,100	73¾	73	73½	73¾	
72¾	55¾	3	National Supply Co.	600	69¾	69¾	69¾	69	
44¾	39¾	....	National Enameling	600	39¾	39¾	39¾	39¾	
44¾	39¾	8	National Lead	200	120½	120	121¾	120½	+1
118	111½	7	Do. pfd	200	117	116¾	117¾	117	
119¾	111¾	....	Nevada Consolidated	3,500	14¼	13¾	14¼	14¼	
121½	89¾	7	New Orleans, Tex. & Mex.	2,000	112	110	112	112	+1
49¾	39¾	4	New York Air Brake	2,000	48½	48	48¾	48	
139¾	89¾	7	New York Central	16,700	119½	117¾	119¾	117¾	
121	72½	6	N. Y., Chicago & St. L.	400	114½	114½	115¾	114½	
89¾	69	....	Do. 2nd pfd					107½	
39¾	39¾	....	New Haven	2,400	39¾	39¾	39¾	39¾	
39¾	19	....	N. Y., Ontario & Western	4,600	24¾	24¾	25¾	25¾	
39¾	19½	7	Norfolk & Western	2,600	126¾	125¾	126¾	126¾	
39¾	19¾	3	North American	42,100	39	38	39	38¾	
71	47¾	5	Northern Pacific	83,300	70½	69¾	71	69¾	
8¾	4¾	....	Ontario Silver	1,200	7	7	7	7	
25½	17½	....	Orpheum Circuit	3,400	25¾	25½	27	25½	
77	63¾	4	Otis Elevator	3,400	75¾	75½	77	75½	
11¾	6¼	....	Otis Steel	600	7¾	7½	8	7¾	
47	39¾	3	Owens Bottle	200	42	42	42	42	
99¾	90¼	5	Pacific Gas & Electric	200	99¾	99	99¾	99	
39¾	43	2	Pacific Oil	6,700	39¾	39¾	39¾	39¾	
39¾	39¾	1.20	Packard Motors	2,300	14¾	14¾	14¾	14¾	
49¾	44¾	4	Pan-American Petroleum	300	35¾	34¾	35¾	34¾	
49¾	39¾	....	Do. Class B	1,200	34¾	34¾	34¾	34¾	
49¾	39¾	2	Penn-Seaboard Steel	1,400	39¾	39¾	39¾	39¾	
49	42¾	7	Pennsylvania	10,500	47¾	47¾	47¾	47¾	
49¾	39¾	7	People's Gas	7,000	111¾	110¾	112¾	112	
117½	92¾	4	Pere Marquette	1,200	94¾	94¾	95	94¾	
89¾	69¼	4	Do. prior pfd	1,500	79¾	79	80¾	78	
39¾	39¾	....	Pacific Mail	3,700	39¾	39¾	39¾	39¾	
39¾	43¾	4	Philadelphia Co.	2,700	49¾	49¾	49¾	49¾	
39¾	39¾	4	Phillips & Reading Cons.	11,600	39¾	39¾	39¾	39¾	
39¾	39¾	4	Phillips Petroleum	11,600	37¾	37¾	38¾	37¾	
39¾	39¾	....	Pierce-Arrow	1,100	10	10	10½	10	
39¾	39¾	....	Do. pfd	300	30	30	33½	30	
39¾	39¾	....	Pierce Oil					39¾	
39¾	39¾	....	Do. pfd					39¾	
39¾	39¾	4	Pittsburg Coal	700	64¾	64¾	64¾	64¾	
89¾	69¾	6	Pittsburg & West Virginia	3,800	69¾	69¾	69¾	69¾	
89¾	69¾	6	Do. pfd					100½	
39¾	39¾	....	Postum Cereal	2,000	39¾	37¾	39¾	39¾	
39¾	39¾	....	Pressed Steel Car	200	39¾	37¾	39¾	39¾	
39¾	39¾	....	Do. pfd	200	39¾	39¾	39¾	39¾	
39¾	39¾	....	Producers & Refiners	1,200	39¾	39¾	39¾	39¾	
39¾	39¾	....	Public Service of N. J.	4,500	39¾	39¾	39¾	39¾	
39¾	39¾	....	Pullman	7,400	139	138	139½	139½	
39¾	39¾	....	Pun

WHAT'S DOING TODAY

Panama Canal Zone Club program and dance, Walker Theater Building, 729 South Grand, evening.

Associated General Contractors' dinner meeting, Alexandria, 6:15 p.m. J. R. Jellett will speak.

Hollywood Athletic Club swim carnival, clubhouse, evening.

Sons of St. George Football Club dance, Porterfield Hall, Tenth and Olive, evening.

Ladies of the Maccabees meeting, Fraternal Brotherhood Hall, 945 South Figueroa, evening.

American Naturopathic Association convention, Clark, all day.

Los Angeles Opera and Fine Arts Club meeting, Friday Morning clubhouse, evening. Fyvi William Kraft will speak on "Tone Thinking."

Northwestern University Alumnae Association dinner party, University Club, 614 South Hope, evening.

La Canarada Club card party, 3020 Monmouth, 8:30 p.m.

City Planning Committee, park board meeting, Friday Morning clubhouse, 10 a.m. Frank Shearer will speak on "A Comprehensive Park System for Los Angeles."

California State Safe Deposit Association meeting, Mary Louise Tea Room, 2004 West Seventh, 8 p.m. Joseph Rattp will speak on "Fundamentals of Character Analysis."

Lecture on "Palmyra-Queen City of the Desert," Southwest Museum, Museum Way and Avenue 43, 8:15 p.m. Dr. Edgar L. Hewett, speaker.

W.C.T.U. program, First Methodist, Eighth and Hope, 2 p.m.

Hollywood division, Los Angeles Realty Board, dinner meeting, Hollywood Athletic Club, evening.

St. Ignatius Catholic Church dance and card party, Avenue 61 and Monte Vista, evening.

Los Angeles Audubon Society meeting, State Building, Exposition Park, 1:45 p.m. Roland Rex will speak on "Visits With California Water Fowl and Institutes of Calls and Voices."

Helen Jean Christie Tent, Daughters of Veterans meeting, Fairfax Hall, 1816 South Figueroa, evening. Nomination of officers.

Hammonds Club meeting, 1246 Vine, afternoon.

Optimists Club luncheon meeting, Biltmore, noon. Harold Hardenmeir will speak.

Bartlett Logan, W.R.C., meeting, Fairfax Hall, 1816 South Figueroa, 1 p.m.

Reserved motion picture program, First Methodist Church, Eighth and Hope, evening. Douglas MacLean in "Never Say Die."

Ostrich Farm Athletic Alliance luncheon meeting, 321 South Flower, 12:30 p.m. Afternoon program.

Southwest Museum exhibit, Southwest Museum, Museum Way and Avenue 43, afternoon.

Los Angeles Museum exhibit, Exposition Park, 10 a.m. to 4 p.m.

Free permanent California exhibit, scenic motion pictures, Exposition Building, Exposition Park, 10 a.m. to 5 p.m.

Concert, Westlake Park, evening.

Illustrated lectures, scenic motion pictures, Chamber of Commerce, 10 a.m. to 4:15 p.m.

Pruitano Club meeting, pavilion, Westlake Park, noon. Maj. S. H. M. Byers will speak on "Just Be Glad."

MOTION PICTURES:

Alhambra, Hill, between Seventh and Eighth—"Madness of the Streets."

California, Main and Ninth—"Married Flirts."

Capitol, 816 South Broadway—"The Rose of Paris."

Criterion, Grand at Seventh—"Miss With the Iron Door."

Forum, Pico and Norton—"Roaring Rails."

Grauman's Metropolitan, Sixth and Hill—"Manhattan."

Grauman's Hollywood, 6799 Hollywood Boulevard—"The Thief of Bagdad."

Grauman's Rialto, Eighth and Broadway—"Hot Water."

Grauman's Million Dollar, Third and Broadway—"Forbidden Paradise."

Loew's State, Seventh and Broadway—"The Sea Hawk."

Miller's, Main and Ninth—"Judge Mansfield."

Mission, Ninth and Broadway—"The Beloved Rogue."

Tally's Broadway, Broadway, between Eighth and Ninth—"Three Women."

STAGE:

Belasco, Fifth and Olive—"Blossom Time."

Egan Theater, Pico and Figueroa—"White Collars."

Mason Theater, 744 South Broadway—"The Spot Gate."

Majestic Theater, Ninth and Broadway—"The Fifth Year."

Orange Grove, Grand and Seventh—"Henry Cornell's Pinkies."

Playhouse Theater, Figueroa and Ninth—"The Circle of Life."

Philharmonic Auditorium, Fifth and Olive—"Rosalie" Ice.

VARIETIES:

Burbank, Sixth and Main—"Burbank Baby Dolls."

Hillstreet, Eighth and Hill—Sunday de Fuego.

Hippodrome, Main and Fourth—"The Conqueror."

Orpheum, 852 South Broadway—Keenan and Boyd and Company.

Pantages, Seventh and Hill—Alexander Carr.

SEE BUTLER AS VOICE OF PRESIDENT

Capital Officials Expect New Senator to Guide Party Legislation

[EXCLUSIVE DISPATCH]

WASHINGTON, Nov. 19.—Besides serving in the Senate as the successor of Henry Cabot Lodge and attending his duties as chairman of the Republican National Committee, William M. Butler will become a still more important cog in the Federal administrative machinery during the coming session of Congress, as the political dopesters on Capitol Hill see it. Senator Butler, it is presumed, will become the liaison man between President Coolidge and the Senate and, probably, as far as party platform legislation is concerned, will serve in that capacity to the entire Congress.

Majority leaders in both houses probably will consult with Senator Butler on all matters of legislation in which the President is particularly interested and it will be he who will keep the White House informed and transmit the wishes of President Coolidge to the floor leaders of the Senate. Because of Mr. Butler's dominance in the recent campaign, it is even forecast he is likely to develop prestige approaching in power that wielded by Mark Hanna during the first McKinley administration.

RED CROSS MAKES GAINS

[BY A. P. NIGHT WIRE]

WASHINGTON, Nov. 19.—A substantial increase in Red Cross membership and the most successful roll call in several years are indicated in returns received at Red Cross headquarters here from the first week's activities in the annual roll call.

BUSINESS BREVITIES

[Advertising]

The Times Branch office, 321 South Spring street. Advertisements and subscriptions taken. Telephone M'Etropolitan 6700.

Teeth as Low as $5
Best Set $7

Best set, some better, to suit; how much you pay, including your choice of best plate. Extra (total amount). $7.00
Guaranteed 15 Years

MY EXTREMELY LOW PRICES

Teeth, as Low as $5.00
Best Set of Teeth (either set) 7.00
Gold Crowns (22 karat) 4.00
Bridgework (22 karat) 4.00
Porcelain Crowns 4.00
Gold Fillings ..... $1.00 up
Gold Inlays ..... 4.00 up
Synthetic Porcelain Fillings ..... $1.00 up
Silver Fillings ..... 50c up
Cement Fillings ..... 50c up
Teeth Treated 50c
Pyorrhea treatment, per tooth $1.00
Minor Removal (Painless) $1.00
Teeth Extracted (Painless) 50c

No charge for Painless Extraction and Cleaning when other work is contracted for.

NOT A DENTAL PARLOR. A PRIVATE high-class, up-to-date, SANITARY dental office with sterilized instruments and gentlemanly operators whom you will not be ashamed to recommend to your friends.

X-RAY PRICES

Single exposure $1.00
Additional exposure (each) ..... .75
Ten exposures $5. Complete set (12) $6

Perfect Fitting Guaranteed.

DR. FAIRFIELD Examinations Free
Entire Third Floor 536 S. Bdwy.
Next to Arcade Bldg. TUcker 8120

NOTHING CLEARS AWAY PIMPLES LIKE POSLAM

Girls who use Poslam never have bad complexions! Its soothing, concentrated medication simply drives pimples and blackheads away like magic. Try it yourself. At all druggists, 60c.—[Advertisement.

BILIOUSNESS

Periodic bilious attacks, sour stomach, sick headache, torpid, sluggish liver, and miserable constipation, easily avoided by

CHAMBERLAIN'S TABLETS

They keep the liver healthily active, make digestion easy, elimination regular and satisfactory. Why suffer, when CHAMBERLAIN'S TABLETS may be so easily had.

Only 25 cents—sold everywhere.

Cured His Rupture

I was badly ruptured while lifting a trunk several years ago. Doctors said my only hope of cure was an operation. Trusses did me no good. Finally I got hold of something that quickly and completely cured me. Years have passed and the rupture has never returned, although I am doing hard work as a carpenter. There was no operation, no lost time, no trouble. I have nothing to sell, but will give full information about how you may find a complete cure without operation, if you write to me, Eugene M. Pullen, Carpenter, 40-L Marcellus Avenue, Manasquan, N. J. Better cut out this notice and show it to any others who are ruptured—you may save a life or at least stop the misery of rupture and the worry and danger of an operation.—[Advertisement.

WOMAN WEAK DIZZY, FAINT

Found Relief in Taking Lydia E. Pinkham's Vegetable Compound. Always Recommends It.

Bridgeport, Connecticut.—"I was completely run-down, had headaches, dizzy, faint feelings and other troubles women often have. As I had taken Lydia E. Pinkham's Vegetable Compound before, my husband said to take it again. I have now taken Lydia E. Pinkham's Blood Medicine, the Liver Pills, and six boxes of Lydia E. Pinkham's Vegetable Compound Tablets. I am feeling very good now and shall continue taking them for a while. I have been telling my cousin about the medicine and she wants to take it, too. I always recommend it."—Mrs. HENRY C. SMITH, R. F. D. No. 3, Box 6, Bridgeport, Conn.

Lydia E. Pinkham's Vegetable Compound is a splendid medicine for such conditions. It has in many cases relieved those symptoms by removing the cause of them. Mrs. Smith's experience is but one of many.

In a recent country-wide canvass of purchasers of Lydia E. Pinkham's Vegetable Compound, over 100,000 replies were received, and 98 per cent. reported they were benefited by its use. For sale by druggists everywhere.

HOUSES TO BE MOVED are offered at bargains in—TIMES WANT ADS

The Gift Supreme!

Give an Order on the

HEARD OPTICAL COMPANY

For a pair of perfectly fitting glasses, ranging from $4.00 up

HEARD OPTICAL COMPANY

Specialists in prescribing Lenses for three generations
Second Floor, Pantages Theater Bldg.

Phone MAin 1468 7th and Hill Streets

-a depositor told us:

"You're the accommodatin-est bank in town."

-not grammatical- but we appreciate the compliment.

4% on Time Deposits

Commercial National Bank

Nine Los Angeles locations

Kidney Troubles Eliminated

Albumen and casts in urine disappear together with the attendant dropsical condition under colloidal therapy.

A guarantee of the foregoing is obtainable or the entire fee refunded.

The Colloidal Institute

Free Consultation

729 Consolidated Bldg. 6th and Hill Sts.

Free Consultation

"Every Woman Knows"

Myer Siegel & Co.

617-619 S. Broadway

Pre-Thanksgiving Sale

Silk Gowns

$4.95

Specially priced, are these beautiful silk gowns in Crepe de Chine trimmed with real Filet and dainty Val laces combined with embroidered nets. Colors are Pink, Blue, Coral and Maize.

Silk Envelopes

$2.95

The New Envelopes of lovely Crepe de Chine trimmed in dainty Val laces, real Filet laces and Medallions. Lingerie shades of Pink, Blue and Peach.

An Exceptional Timepiece

$25.00

After an extensive search, our Watch Department has obtained the exclusive sale in Los Angeles of this quality yet moderate priced watch. A smartly styled case with a movement that is warranted by a house that has had a reputation for better timepieces since 1894. *A CHRISTMAS GIFT IDEAL.*

Donovan & Seamans Co.

PLATINUM GOLD & SILVERSMITHS
743 SOUTH BROADWAY
ESTABLISHED 1894

Buy a

XMAS PRESENT

worth while.

Something that the whole family will enjoy

$110.00

HUMPHREY

AUTOMATIC GAS WATER HEATER

Supplies hot water instantly by the mere turn of the faucet, in any quantity desired. It is one of the household's most important requirements.

They can be purchased on our easy payment plan.

Phone or call today for complete information.

CARL A. BOYCE

Phone VA. 3830 AGENT 930 So. Main Phone TU. 1905

Packing

of Household Goods

Is a Specialty—Our Packers are Experts

Modern Vans—Fireproof Warehouses

WE CUT THE FREIGHT

Get Dependable Service from

The Los Angeles Warehouse Co.

TRinity 9431 316 Commercial

Do not confuse us with the Transfer Company of similar name.

Copper Etchings in Sepia Tones

A beautiful pictorial rotogravure section containing from eight to twelve pages is issued each week with the SUNDAY TIMES.

THE WEATHER

[Official Report]

LOCAL OFFICE, U. S. WEATHER BUREAU, Los Angeles, Nov. 19.—[Reported by H. B. Hersey, Meteorologist.] At 5 o'clock a.m. the barometer registered 30.14; at 5 p.m., 30.14. Thermometer for the corresponding hours showed 52 deg. and 64 deg. Relative humidity, 5 a.m., 74 per cent; 5 p.m., 32 per cent. Wind, 5 a.m., northeast, velocity 6 miles; 5 p.m., west, velocity 5 miles. Temperatures, highest, 77 deg.; lowest, 51 deg. Rainfall for season, 1.77 inches; last season to date, .59 of an inch. Barometer reduced to sea level.

WEATHER CONDITIONS.—Rain fell yesterday in Idaho, Washington, Oregon and extreme Northern California, and at a few stations in Colorado and New Mexico, but fair weather prevailed generally elsewhere. The greatest amounts of rainfall reported were 1.20 inches at Seattle and 1.01 at Roseburg, Or. It was quite cold yesterday morning in Tennessee and the South Atlantic and Eastern Gulf States, and temperatures below freezing were reported in the North Atlantic States. In Southern California clear weather with moderate temperature prevailed Tuesday. It was clear yesterday morning, except on the coast, where fog or clouds were reported at some points. Fair weather may be expected to continue in this vicinity today, with moderate temperature.

SUN, MOON AND TIDES.—Los Angeles, Nov. 20: Sun rises 6:31 a.m., sets 4:47 p.m. Moon sets 1:19 p.m. Los Angeles Harbor, November 20: High tides, 5:10 a.m. and 4:05 p.m.; low tides, 10:16 a.m. and 10:46 p.m.

LOCAL TEMPERATURES. — Minimum and maximum temperatures from Southern California points, reported yesterday to the Los Angeles office of the U. S. Weather Bureau, were as follows:

Stations—	Max.	Min.
Benita	64	39
Calexico	83	44
Corona	78	46
El Cajon	74	36
Escondido	66	39
Los Angeles Harbor	63	45
Mt. Wilson	59	45
Newport Harbor	61	40
Pasadena	72	48
Pomona	73	38
Porterville	70	45
Redlands	73	43
Riverside	73	38
Santa Barbara	66	43
San Bernardino	75	31
San Fernando	65	46
Santa Ana	67	38

LOCAL FORECAST

For Los Angeles and vicinity: Fair, with moderate temperature.

STATE FORECAST

SAN FRANCISCO, Nov. 19.—Weather forecast: San Francisco and vicinity: Cloudy and unsettled, with probably occasional rain; mild temperature; moderate southerly winds.

Northern California: Partly cloudy over south and unsettled with rain over north portion; mild temperature; moderate southerly winds.

Sacramento Valley: Cloudy and unsettled, with probably rain; mild temperature; moderate southerly winds.

Santa Clara Valley: Cloudy and unsettled; mild temperature; moderate variable winds.

San Joaquin Valley: Partly cloudy, except unsettled over extreme north portion; mild temperature; gentle variable winds.

Southern California: Fair, with moderate temperature; gentle variable winds.

ARIZONA FORECAST

PHOENIX (Ariz.) Nov. 19.—Forecast for Arizona: Fair Thursday and Friday; little change in temperature.

COLORADO RIVER

YUMA (Ariz.) Nov. 19.—[Exclusive Dispatch from the U. S. Reclamation Service.] Gauge height Colorado River, 17.1 feet. Discharge, yesterday, 6200 cubic feet; Tuesday, 6400 cubic feet.

TEMPERATURES

Stations—Conditions, 5 p.m.	Temperature—Max.	Min.	Precip. 5 p.m. to 5 p.m.
Abilene—Clear	70	46	0
Boise—Raining	56	36	.16
Boston—Clear	50	19	0
Buffalo—Cloudy	40	30	0
Chicago—Clear	54	30	0
Denver—Clear	62	28	0
Des Moines—Clear	57	34	0
Dodge City—Cloudy	54	40	.24
El Paso	68	42	0
Eureka—Raining	60	50	1.18
Flagstaff—Clear	56	20	0
Fresno—Clear	72	48	0
Galveston—Clear	73	58	0
Grand Junction	66	32	0
Havre—Clear	50	32	0
Helena—Clear	54	28	0
Huron—Clear	54	28	0
Independence	72	38	0
Kamloops—Cloudy	42	40	0
Kansas City—Clear	58	34	0
Knoxville—Clear	58	34	0
Lander	52	30	0
Los Angeles—Clear	77	51	0
Memphis—Clear	68	38	0
Modena—Clear	56	28	0
Needles—Partly cloudy	76	48	0
New Orleans—Clear	74	48	0
New York—Clear	56	38	0
North Head—Raining	54	48	.32
Oklahoma—Raining	64	48	.36
Omaha	52	30	0
Phoenix—Clear	72	44	0
Pittsburg—Cloudy	58	36	0
Portland, Or.—Raining	54	42	.04
Rapid City—Cloudy	50	28	0
Red Bluff—Cloudy	60	34	.02
Roseburg—Raining	60	32	.04
Roswell—Clear	60	32	0
St. Louis—Clear	58	34	0
Minneapolis and St. Paul—Clear	50	28	0
Sacramento—Partly cloudy	68	42	0
Salt Lake City—Cloudy	50	30	0
San Diego—Clear	68	47	0
San Francisco—Cloudy	64	50	0
San Luis Obispo—Clear	70	44	0
Santa Fe	64	26	0
Seattle—Cloudy	52	44	0
Spokane—Cloudy	48	34	.01
Tampa—Clear	76	52	0
Tonopah—Cloudy	56	32	0
Tucson—Clear	72	36	0
Washington—Clear	62	32	0
Winnemucca—Cloudy	52	30	0
Winnipeg—Clear	40	—	0
Yuma—Clear	76	48	0

VITAL RECORD.

MARRIAGE LICENSES

The following marriage licenses were issued yesterday. Name and age given.

ARCHER—MACK. Ernest R. Archer, 26; Luella M. Mack, 22.

BACCALA — FEARN. William V. Baccala, 31; Lillie M. Fearn, 42.

BAUGHMAN—DENEHIE. D. Arthur Baughman, 29; Minnie B. Denehie, 28.

BELL—HOY. Homer J. Bell, 49; Mildred M. Hoy, 23.

BLUHM—HYDE. Howard R. C. Bluhm, 49; Jennie F. R. Hyde, 49.

BOWEN — DANIELS. Jimmie C. T. Bowen, 32; Anna M. Daniels, 17.

BOX—PANKHURST. Gussie W. Box, 36; Bernice L. Pankhurst, 24.

BURTON—ARMSTRONG. Warren F. Burton, 21; Nell M. Armstrong, 20.

CATON—JACKSON. William H. Caton, 21; Bunice Jackson, 18.

CHAPMAN—LOCKER. Shively B. Chapman, 37; Maria L. Locker, 34.

DE LA BARRY—CORONA. Fernando J. De La Barry, 23; Cora Corona, 22.

DE TARR—CLEVELAND. William A. De Tarr, 23; Katherine Cleveland, 18.

DOUGHERTY—WILSON. Woodbie A. Dougherty, 44; Prudence A. Wilson, 46.

DOUGLASS—GARRISON. Anthony C. Douglass, 21; Elizabeth V. Garrison, 18.

ECTON—MOORE. William F. Ecton, 60; Hattie E. Moore, 50.

ENGSTROM — REYNELSON. Roy A. Engstrom, 22; Helen E. Reynelson, 20.

HEIKEN—MELENDRES. Maurice L. Heiken, 30; Marguerite E. Melendres, 18.

HOLCOMB—BUDSON. Chauncey J. Holcomb, 31; Mary F. Budson, 31.

IKEDA—TAJITSU. Matsuki Ikeda, 30; Futuko I. Tajitsu, 20.

JORDAN—ANDERSON. Otto Jordan, 25; Frances Anderson, 24.

KURSE — McCAFFERTY. Fred F. Kurse, 32; Beth G. McCafferty, 31.

LAWTON — JOHNSON. Harry M. Lawton, 34; Jane E. Johnson, 22.

LEVITAN—RICHE. Moses Levitan, 29; Dorothy F. Riche, 24.

MADDAN—DUNPEE. John H. Maddan, 48; Mary E. Dunfee, 45.

MARHOEFER—STALEY. Glenn A. Marhoefer, 25; Alice M. Staley, 28.

MITCHELL—JACKSON. Clarence O. Mitchell, 39; Lois B. Jackson, 34.

MOORE—BROOKING. Ernest Moore, 23; Alma Brooking, 21.

MORRIS—DAVIS. Thomas I. Morris, 34; Anna M. Davis, 34.

NAUD — PATNAUDE. Daniel Naud, 28; Adelia Patnaude, 25.

NELSEN—BUTLER. Osborne Nelsen, 21; Marie E. Butler, 19.

OLSON—WILSON. Alfred E. Olson, 34; Lenore Wilson, 34.

OPSOMER—WILTON. Leo G. Opsomer, 27; Cora B. Wilton, 21.

OSBORNE—GAY. George T. Osborne, 40; Elsie R. Gay, 29.

ROBINS—ANDERSON. Arthur W. Robins, 27; Elma D. Anderson, 24.

ROBIN—ARNDT. Charles L. Robin, 33; Rosamond Arndt, 30.

RUSTHAM—SHILLINGLAW. Byron W. Rustham, 28; Hazel D. Shillinglaw, 26.

RYAN — AMES. James J. Ryan, 35; Mamie D. Ames, 31.

SMITH—McCARTHY. Edwin P. Smith, 40; Anne F. McCarthy, 33.

STEWART — MEYERS. Linnie G. Stewart, 77; Elizabeth M. Meyers, 59.

STUART—STRETCH. Arthur J. Stuart, 21; Pearl C. Stretch, 21.

TAYLOR—GARRY. Stewart S. Taylor, 34; Annie G. Garry, 21.

THOMAS—GRAHAM. Carl F. Thomas, 25; Martha E. Graham, 21.

TURNER — READING. Joseph L. Turner, 23; Edna F. Reading, 24.

WALKER—COLE. Paul K. Walker, 21; Roberta A. Cole, 19.

WHISTLER — FOWLER. Orin N. Whistler, 66; Servita E. Fowler, 63.

WILLIAMS—McFALL. Charles G. Williams, 36; Ruth McFall, 37.

BIRTHS

Names, sex, place and date of birth.

BANTA. Mr. and Mrs. Bland. Daughter. Methodist Hospital. November 14.

BARD. Mr. and Mrs. Louis. Boy. Methodist Hospital. November 16.

BARON. Mr. and Mrs. Barney. Daughter. Methodist Hospital. November 16.

BEVERLEY. Mr. and Mrs. Walter. Daughter. Methodist Hospital. November 15.

BOLSINGER. Mr. and Mrs. Joseph. Daughter. Methodist Hospital. November 16.

BIRTHS

Names, sex, place and date of birth.

BOWLIN. Mr. and Mrs. Elton. Boy. St. Vincent's Hospital. November 17.

BULLEN. Mr. and Mrs. Jacob. Boy. White Memorial Hospital. November 9.

DICKEY. Mr. and Mrs. Ernest. Boy. 916 West Sixty-sixth street. November 13.

DUKE. Mr. and Mrs. John. Boy. 1909 Estrella street. November 17.

DURST. Mr. and Mrs. Edward. Daughter. 1208 West Twenty-fifth street. November 16.

HALLSTEIN. Mr. and Mrs. Lester. Boy. White Memorial Hospital. November 8.

HANTOFF. Mr. and Mrs. Nathan. Daughter. White Memorial Hospital. November 11.

JAHRIES. Mr. and Mrs. Walter. Daughter. 2120 West Thirtieth street. November 17.

JONES. Mr. and Mrs. Ernest. Boy. White Memorial Hospital. November 8.

JONES. Mr. and Mrs. Baden. Daughter. 317 Riverside avenue. November 16.

KELLY. Mr. and Mrs. Horace. Daughter. Rice Maternity Home. November 17.

KIETZ. Mr. and Mrs. Carl. Daughter. 884 South Commonwealth avenue. November 12.

KOHLSTEDT. Mr. and Mrs. Delward. Boy. 785 Westmont Drive. November 15.

KRAGE. Mr. and Mrs. Fred. Daughter. Methodist Hospital. November 16.

LEAP. Mr. and Mrs. Clyde. Boy. 3796 Woodlawn street. November 8.

LIND. Mr. and Mrs. Carl. Daughter. 1220 West One Hundred and Third street. November 17.

McBROOM. Mr. and Mrs. Ira. Daughter. 317 East Fifty-third street. November 11.

MEADOFF. Mr. and Mrs. Samuel. Daughter. Mo Hadlet Hospital. November 15.

MILLER. Mr. and Mrs. Albert. Boy. Methodist Hospital. November 11.

OSBURN. Mr. and Mrs. James. Daughter. 4454½ East Forty-eighth street. November 16.

RIEVIE. Mr. and Mrs. Frank. Boy. Methodist Hospital. November 16.

SHAFFER. Mr. and Mrs. Martin. Boy. St. Vincent's Hospital. November 17.

STEVENS. Mr. and Mrs. Harold. Boy. Clara Barton Hospital. November 12.

STEYER. Mr. and Mrs. Harold. Daughter. 4008 Vermont avenue. November 14.

STROMWELL. Mr. and Mrs. Alfred. Daughter. Methodist Hospital. November 15.

THORNHILL. Mr. and Mrs. Ret. Daughter. White Memorial Hospital. November 11.

THRANOW. Mr. and Mrs. Fredrick. Daughter. White Memorial Hospital. November 9.

TIENKEN. Mr. and Mrs. Henry. Daughter. White Memorial Hospital. November 7.

WALKER. Mr. and Mrs. Jasper. Daughter. White Memorial Hospital. November 6.

WESTERVELT. Mr. and Mrs. James. Boy. 1211 Cherokee street. November 11.

WILLIAMS. Mr. and Mrs. Herbert. Boy. Clara Barton Hospital. November 18.

DIVORCE SUITS FILED

ABBOTT, Katherine H. against Robert J.

ADAMS, Lenny C. against Anna M.

BACHMAN, Peter, father and guardian ad litem of Jeanette Bachman, etc., against Max Fisher.

BAXTER, Juanita M. against George W.

BURGWALD, Carmelita against Henry.

CARLBERG, Rita against Charles.

COLLINGE, Miss Whitehill against Stanley.

FISCUS, Lillian R. against Royal R.

GINGRICH, Maria against Jamet.

GUTHRIE, Pearl against John B.

HARDMAN, Rose Bell against Harry M.

HARRANGUE, Grace M. against William B.

HUBBARD, Lewis S. against Stella.

IRISH, Amy G. against Edwin A.

JONES, Erma Stevens against Walter Leslie.

JONES, Vera against Howard Francis.

KELLER, Gertrude T. against Charles S.

MUSSETTER, Leonard Henry against Lelia.

OLSON, Andr O. against Vera M.

PLATT, Elsie I. against Jay B.

RICKET, James against Sheffie J.

RIGGINS, Carlton P. against Travis Gertrude.

ROYLANCE, Capitolia against Lee S.

RUSSELL, May against Thomas J.

SJODBERG, Gladys E. against Tony.

SMITH, Josetta I. against John L.

STATON, Marie against John T.

TUCKER, Lorena Allen against Edward Fred.

WARNER, Alma against Robert E.

WHITTAKER, Edna M. against Herman O.

WRIGHT, Dorothy against Joseph.

DIVORCE DECREES GRANTED

ATHA, Lena C. from William H.

BARBER, Lonetta from Royal.

BIERLEY, Allen M. from Robert F.

BOBRADILLE, Paul H. from Barbara J.

COMISKEY, Minnie from Arthur.

HAMPTON, Yvette from John A.

LEWIS, Isabel from Noel Edgar.

LINDSLEY, Gladys I. from Lyman M.

NOKES, Ethel from William O.

NORRIS, Gertrude Corning from John Joseph.

REITER, Edna from Fred.

SHADUR, Lilly J. from Arthur H.

SIMONS, Winabel from Joe T.

SMITH, Arthur H. from Lillian B.

VANDERBURG, Effie M. from Earl J.

WARNER, Berelene from James.

WINNICK, Victoria from Moses A.

NATURALIZATION PETITIONS

Petitions for naturalization, with name, nationality and residence given, were filed yesterday with the United States District Court, as follows:

Sadako Rachiin, 2023 Folsom street, Portia.

Edwin Barnsley Mirvis, 326 West Fifty-second street, Canada.

Mrs. Annie Reilly, 322½ South Bunker Hill, Ireland.

George Stathakis, 1021 Bonnie street, San Pedro, Greece.

Moisach Lappin, 1323 Ridgewood Place, Russia.

Jacob Louis Frankel, 1033 East Twenty-fifth street, Canada.

Mrs. Gwendlyn Bidding Mann, 1077 Exposition Boulevard, Russia.

Mrs. Maria Pupa, 5745 Fifth avenue, Netherlands.

David Douglas Offlemyr, 290 North Wilton avenue, Pasadena, Scotland.

OFFICIAL DEATH LIST

Name and place of death—	Age.	Date.
ATKINSON, Mary. Los Angeles	71	Nov. 18
BAILY, Asher. Los Angeles	77	Nov. 17
BROWN, Fredrick. Los Angeles	33	Nov. 17
BROWN, Mary. Los Angeles	70	Nov. 18
CARET, Pruela. Los Angeles	52	Nov. 17
DAVIDSON, Viola. Los Angeles	30	Nov. 18
HERSHFELD, Marcus. Los Angeles	74	Nov. 18
HOWLAND, Jessie. Los Angeles	43	Nov. 18
JENKINS, Henry. Los Angeles	68	Nov. 17
JENKINS, Nancy. Los Angeles	69	Nov. 17
McDONALD, Rudolph. Los Angeles	31	Nov. 17
McKINLAY, Hinabeth. Los Angeles	94	Nov. 17
PAYNE, William. Los Angeles	67	Nov. 16
PHILPETT, Catherine. Los Angeles	94	Nov. 17
SLAPPARD, Frank. Los Angeles	74	Nov. 18
SPEAR, Samuel. Los Angeles	74	Nov. 18
THORNHILL, Edna. Los Angeles	32	Nov. 17

DEATHS

With Funeral Announcements

BIXBY. At Alhambra, November 18, Jessie L. Drew Bixby, aged 52 years, beloved wife of Henry A. Bixby.

Funeral services will be held from parlors of F. A. Utter & Son, November 20 at 2:30 p.m. Interment, San Gabriel Cemetery.

BRAUN. Funeral services for Frederick Braun will be held today (Thursday) at 11 a.m. from Pierce Brothers' chapel, 720 West Washington street.

BROWN. Services for Mrs. Mary Ann Brown, late of 3734 Third avenue, will be held today at 2 p.m. from the Rowe Mortuary, 843 South Figueroa street. Interment, Inglewood Park Cemetery.

CALLAHAN. Mary Emma Callahan of 3823 Piedmont avenue, beloved wife of C. B. Callahan. Funeral services at Crosse's, today, 10 a.m.

CARTER. At 11237 Bodtong, Alfred W. Carter, aged 67 years, beloved husband of Mrs. Cora M. Carter and father of Mary Lola Carter. Funeral services Friday, November 21, at 1 p.m., from the funeral parlors of W. A. Rowen, 1235 South Flower street.

CHURCH. At 5440 Sixth avenue, Edgar M. Church. Remains at Crosse's. Funeral services at the Inglewood Park Cemetery chapel, Friday, 2 p.m.

COOPER. Services for Frederick W. Cooper, late of 1151 North Catalina street, Pasadena, beloved husband of Green I. Cooper, father of Norman Cooper, will be held Friday at 2 p.m. from the Rowe Mortuary, 843 South Figueroa street. Cremation at Rosedale Cemetery.

CORRIGAN. In this city, Eddie Corrigan. Remains at Crosse's.

DE BOER. November 19, Geerd De Boer, aged 74 years, beloved husband of Rosella De Boer and father of Mrs. Harry Dirkse, Mrs. William Reijnders, John De Boer, all of Madison, S. D.; Mrs. Fred Schilling and Arend De Boer of George, Iowa, and Mrs. August Pikkaton of Rock Rapids, Iowa.

Funeral at 2 p.m. Saturday from the chapel of J. H. Blackman, 1618 South Main street. Interment, Hollywood Mausoleum.

DOBBINS. Mrs. Eleanora Bernecia Dobbins, aged 46 years, beloved mother of William Henry, Ellis Clay and Mildred Dobbins of Los Angeles, and Malcolm Jerome Dobbins of the United States Navy.

Funeral services Friday, November 21, at 11 a.m., from the funeral parlors of W. A. Rowen, 1235 South Flower street. (Memphis, Tenn., papers please copy.)

DUNHAM. Arthur F. Dunham, late of 1629 Blaine street, aged 56 years.

Services today, 2:30 a.m., at Our Lady of St. Guadalupe Church, Eighth and Valencia streets. E. B. McCormick, funeral director.

FULTON. At 3258 South Virgil, November 18, Frank Fulton, father of Fred G. Fulton of Bakersfield and Caroline Fulton.

Funeral at Breese Brothers' chapel, 3753 Figueroa, Thursday, 2 p.m.

GREER. November 19, Charles L. Greer. Remains at the parlors of W. A. Rowen. Notice of funeral later.

HIRSHFELD. Funeral services for Marcus Hirshfeld will be held today (Thursday) at 10 a.m. from Pierce Brothers' chapel, 720 West Washington street.

HOWLAND. The remains of Jessie S. Howland will be forwarded to Worcester, Mass., for interment, by Pierce Brothers.

HURD. November 19, at his home, 1533 Hayworth avenue, Hollywood, Dr. Arthur W. Hurd, beloved husband of Mary W. Hurd, father of Arthur Henry Hurd.

Notice of funeral later.

KELLAM. At 3644 Wilshire Boulevard, November 18, Mill on Y. Kellam, aged 85 years, father of Edward J., Anna J., Lydia A. and M. T. Kellam, Jr.

Funeral services at the residence, Saturday, 2 p.m. Breese Brothers, directors.

KORTENHAUS. John W. A. Kortenhaus, beloved husband of Theodela Kortenhaus.

Funeral services will be held 2 p.m. today at 915 West Washington, under auspices of R. F. O. E., No. 99. Interment, Inglewood Park Cemetery. Mack A. Pierce Co., directors.

LEWIS. November 18, in this city, Clarton J. Lewis of 1042 South Alvarado street, loving husband of Alice M. Lewis and father of Mrs. Harry Preston, Mrs. Donald Teague, Mrs. Fred Roberts and Mrs. Grover Hardison.

Funeral services Friday, November

Southern California Interests. Editorials---News---Business---Society---The Drama.

The Los Angeles Times

Vol. XLIII. THURSDAY MORNING, NOVEMBER 20, 1924. PART I. 22 PAGES. POPULATION [By the Federal Census—(1920)— 576,673 By the City Directory—(1924)—1,240,350]

THOMAS H. INCE, PIONEER OF FILMS, CALLED BY DEATH

Heart Disease Proves Fatal to Screen Magnate After Sudden Attack at Yacht Party

(Illustration on Picture Page)

Thomas H. Ince, pioneer motion-picture producer, died suddenly yesterday morning at his home in Benedict Canyon, to which he had been taken Tuesday night following an attack of indigestion Monday while a member of a yachting party at San Diego. Death was due to heart disease, superinduced by the indigestion attack. He had been in failing health since an automobile accident two years ago but had not slowed up on his exacting duties as head of his picture studio in Culver City. He was 43 years of age Sunday and had been actively in production of films for more than a decade.

Thomas H. Ince

Man Dies After Beating; Negro Held as Killer

C. O. Gibbs, 32 years of age, a negro, was arrested last night by Detective-Lieutenants Condaffer and Hickey and was lodged in the City Jail on a charge of suspicion of murder.

Gibbs had been at liberty on $50 bail on a battery charge growing out of a beating he is asserted to have inflicted on Eddie Corrigan, 74, on the 14th inst. The arrest on the new charge was ordered following the death of Corrigan yesterday at the General Hospital.

Corrigan, a white man whose address is not known, is declared to have cursed the negro on the street over some trivial matter. Corrigan died from a fractured skull.

CHEST IS STILL FAR FROM GOAL

Workers Will Try to Raise $798,692 on Last Day

Hope Seen in Heavy Gifts by Establishments

Drive to be Extended if Amount Not Received

The Community Chest drive completed its ninth day's work yesterday with a total of $1,724,112, which is 68.3 per cent of the goal. This means that $798,692 will have to be reported today to reach the goal within the time limit, as this is the last day of the ten-day campaign.

There is a possibility that the amount outstanding will be forthcoming as a result of today's efforts on the part of the army of 12,000 workers, campaign leaders said. It is probable that the establishments division will save the day. It is understood that many of the firms constituting this division have been holding back until the last moment in order to show 100 per cent contributions on the part of all their employees.

In the event, however, that the grand total today falls short of the $2,522,408 set as the goal, the campaign is to be extended until the full amount is reached. It was stated by R. W. Pridham, president of the Community Welfare Federation, at the conclusion of yesterday's luncheon meeting of division leaders

TO REACH GOAL

"We hope to go over the top within the time limit, but if we don't we'll keep on right until the full amount is pledged," said Mr. Pridham. "I don't know what extension of time will be made if we have to continue the campaign, but it will be whatever time it takes to reach the goal. Of course, we want to make it as brief as possible, but we are determined on one thing and that is to raise the full $2,522,408. This is the amount it has been carefully figured out it will take to meet the city's charities during 1925, and we can't get along with less."

Yesterday's meeting was conducted under the chairmanship of Percy C. Hammon, president of the Commercial Board. Several novel features were introduced into the program, including a musical number rendered by a group of Argentinan entertainers clad in the colorful costumes of their native pampas.

OVER THE TOP

Considerable enthusiasm was added to the meeting by the presence of a large group of American Legion men, who were on hand in honor of that organization's campaign division going over the top to the tune of 124 per cent of its quota. The Legion had the distinction of being the only organization in the city with a division all to itself.

In a brief talk, Gordon Palmer, chaplain of the local Legion post, called attention to the fact that the members of the Legion in this campaign had responded as they did in the war and that the organization always stood ready to do its share in any public enterprise that demanded its service.

The principal speaker on the program was James Foley of Pasadena, whose comments on the Chest campaign bristled with witticisms that put the entire audience into a good humor, Mr. Foley, among other things, urged the workers not to lose heart and cheered them on with several anecdotes, illustrating the rewards of

(Continued on Page 2, Column 3)

COEDS CONDUCT BENEFIT FETE

Bazaar Funds to Go for New Building

[Don Gillum photo.]

Sorority Group at Lawn Booth

THE Associated Women Students at the University of Southern California conducted their annual lawn fete and bazaar yesterday to raise funds to complete the new Woman's Building.

The affair was on the lawn in front of the old College Building. Booths were erected and the various sororities served sandwiches, ice cream and home-made fudge. Three coeds, supposedly endowed with psychic powers, occupied fortune-telling booths which proved to be popular among the masculine members of the university.

The corner-stone for the new Woman's Building was laid a few weeks ago and the building will be occupied before the end of the next semester. When completed, it will be the rendezvous for the women students on the campus.

URGES TRAFFIC PLAN UNITY

Expert Says All Citizens Must Work Together to Put Over Huge City Project

"Los Angeles has launched a big project, but nothing is beyond the accomplishment of your civic-spirited citizens whose co-operation, as individuals and organizations, is so largely responsible for the present greatness and glory of this wonderful municipality."

That was the way Harland Bartholomew, consulting engineer of the Traffic Commission on the major traffic street plan, began his address to members of the commission and Los Angeles officials who gave a luncheon in honor of Mr. Bartholomew at the Alexandria yesterday.

"A big step has been taken in the popular approval of the Major Highway Committee's plan and the voting of $5,000,000 with which to start the work," said Mr. Bartholomew. "In all my experience I have never known a city in which there was such unity of desire for general development."

Complimenting the Los Angeles city and county officials upon their manifest desire to co-operate in all matters relating to the welfare of the community, the speaker emphasized the necessity for team-work among all organizations official and unofficial, in the work of making Los Angeles a city known throughout the nation because of its splendid thoroughfares.

"This organization can greatly assist the city government in getting this work started and completed in the right way," said the speaker. "For one thing, a small but efficient committee should be organized for the purpose of looking into legal aspects of the work. I hope to see eliminated, or changed, that joker in your California laws on openings, widening and improvements which allows 51 per cent of property owners, through protest, to block a great municipal project.

"The cities of no other State are under such a handicap and, it is needless to add, it is difficult and virtually impossible for a city to carry out a great improvement program when a single neighborhood is permitted thus to interfere with the general welfare of an entire municipality.

"Neither the citizens of Los Angeles, the municipal government officials nor the organizations working toward the consummation of these projected improvements should be impatient for the accomplishment of the work which has been inaugurated," said Mr. Bartholomew. "In St. Louis it was three years after the adoption of our major street plan before any physical work was even started. In Chicago ten years elapsed before actual construction was begun, following the approval of the plans. However, Chicago did not have the full support of the public. Happily, you have overcome that difficulty here and you have only the legal obstacles to iron out.

"Neighborhood organizations should be encouraged to present new ideas in regard to the great work to be done, but care should be taken that district bodies be not allowed to upset the general plans with submitted plans which do not fit in with the city-wide project," said the speaker. "This work must not be done in a small way, anxious as the citizens are to make a beginning.

"You have not only to consider the Los Angeles of today, but the Los Angeles of twenty-five and fifty years hence. The great question to be considered is not 'Can this work be done today at a certain cost?' but rather, 'Will the Los Angeles of tomorrow require such a system of highways?' If the latter question is answered in the affirmative, then the thing to do is to go ahead with the work, paying as you go."

Paul G. Hoffman, president of the Traffic Commission, said that more than forty members of the commission, with whom he has conferred recently, have promised that they will finance the legal and engineering staff which will prepare the way for the city to begin the expenditure of the money recently voted for improvements.

OCCIDENTAL PLAN MEETS WIDE FAVOR

College President Tells of Talks on Interrelated Institutions Idea

Following a tour of interviews with prominent Eastern educators on the plan of Occidental College to establish two interrelated institutions, one for men at Santa Monica and one for women on the present site in Eagle Rock, President Remsen DuBois Bird of Occidental returned yesterday.

"The consensus of opinion is that in this move of Occidental College, the West is again making an important contribution to the educational world," says Dr. Bird.

The president comes immediately from the University of Chicago and from Western Reserve University of Cleveland, which is inaugurating a somewhat similar scheme of correlation.

Among the indorsements of the Occidental plan is that of Nicholas Murray Butler, president of Columbia University, who said:

"We do not regard absolute co-education as desirable. I think your opportunity a valuable and interesting one."

Dr. Henry S. Pritchett, president of the Carnegie Foundation, said: "If you can accomplish this reorganization, you will render a most significant service to education in the Western United States. I believe it is forward, right and educationally sound. I shall do all that I can do to help and shall have the office make a special study of the proposition."

The administration officers of the University of California, Mills College, University of Chicago, Association of American Colleges, Yale University, New York University, the Rockefeller Foundation, Princeton University, Harvard, Amherst, Vassar and Lafayette are among those who have expressed interest and approval for the plan.

Four Captured in Drive Against Dope Peddlers

A drive on narcotic peddlers by the Federal narcotic forces early yesterday morning resulted in the arrest of four asserted violators of the Harrison Narcotic Act.

Frank Gerri, alias Jose Chavis, said to be an ex-convict and gang leader, was taken into custody at Second and Main streets, after, it was asserted, he sold $20 worth of morphine to the government agents.

William Harris and Frank Rays were arrested in the vicinity of Seventh and Wall streets, after they were asserted to have sold $10 worth of morphine, and when the narcotic squad searched Rays's room near-by they declared they found morphine, heroin and cocaine worth $750 secreted there.

Ray Helliwell fell into the government agents' hands at Sixth and Los Angeles streets. He was asserted to have negotiated a sale of $10 worth of narcotics. All of those arrested were held for $5000 bail.

NATIONAL SPIRIT SEEN AS PERIL

Millikan Urges America to Join League

Tells of Suicidal Tendencies in Foreign Countries

Educator Speaks to Members of Relations Council

National spirit, fed on wrong policies by selfish leaders, at the present time is leading the nations of the world toward their own destruction, Dr. Robert Andrews Millikan, executive head of the California Institute of Technology, told 250 members of the Southern California Council on International Relations, last night. The subject of his address was "Suicidal Nationalism" and the occasion was the monthly meeting of the council in the banquet hall of the City Club.

Dr. Millikan, upon being introduced by Dr. Ernest C. Moore, of the University of California, Southern Branch, and president of the Southern California council, was given a rising ovation. His words were essentially an appeal for participation by the United States in the League of Nations.

"If the existing League of Nations is not good enough," he said, "then we must build a better one."

TELLS OF TRAVELS

His discourse began as an informal comment on his observations of conditions while traveling in Europe two years ago, when he had gone abroad as exchange professor to Belgium and spent three months in the universities of that country. The Belgian educators, he said, were seeking to revive the national use of the Flemish language. When he protested to a leading educator that the movement was not rational since Belgium was bounded by nations speaking the three great languages, English, French and German, he was told:

"We don't rationalize—we feel."

"Then I went to Dublin," said Dr. Millikan. "Conditions there were the same or worse. I was at a loss to understand the Irish. What did I see? A town all shot to pieces by internal war. Why? Because of a leadership listening only to emotions instead of looking toward the welfare of the people themselves. Ireland has piled up by internal struggle larger taxes than England. And she is driving out those elements of the population that she will need to depend upon for influence.

GAELIC NECESSARY

"I found that it was necessary for office holders in Ireland to know Gaelic. This requirement seems inconceivably silly. It tends toward the same end as similar conditions in Belgium—national suicide.

"From Dublin I went to Constantinople. I wanted to observe the educational conditions. I saw that Turkey was driving out all the elements she most needs for sturdy development—the artisans and middle-class folk of Anatolia are made up of Greeks, Syrians and non-Turks—and there was another instance of suicidal nationalism.

"I went to Greece and while I cannot make comparative comments here, I must call attention to the episodes of 1920-21-22, the monstrous debacle of Greece in the war with Turkey. Greece, the catspaw of the powerful nations, knowing the debacle was unavoidable if she went ahead. Yet Greece did go ahead without any real analysis of her situation.

"I went to Geneva and there I spoke with a prominent Latin-American educator, an Argentinian. And he told me that the United States was the most unpopular of nations in the eyes of Latin-American countries. He said we were wholly devoid of ideals and wholly devoted to Mammon, that we were responsible for holding back idealistic international relations and thereby had given our detractors their greatest handle a handle to use as a weapon. He said we were rapidly taking the place Germany held before the war, of being the most disliked people anywhere.

"This opinion as he gave it was not entirely due to the fact that

(Continued on Page 2, Column 4)

FICKLE POSITION IS CONSTANT AT LAST

H. H. McCausland

CHIEF SETS JOB RECORD FOR VENICE

Police Head is First One to Stay in Beach City Office Two Years

By a "Times" Staff Correspondent

VENICE, Nov. 19.—On Thursday Chief of Police H. H. McCausland will have held his position two years, the longest period a department head has held that honor since the incorporation of the city, more than twenty years ago.

Venice was long known in the Southland as the greatest little city for political factions of any town of its size on the Coast. Political upheavals were responsible for the ousting of one chief after another. Some were retained in office for a year, others only lasted two months. But things are different in Venice now. In the last few months harmony and co-operation have reigned where formerly discord was evident, and it looks as though the present chief would be retained for some years to come.

Chief McCausland came to California four years ago from Augusta, Me., where he served eight years as chief deputy sheriff of Kennebec county. For two years he lived retired before being appointed to office of Chief of Police of Venice. He was appointed to office following the ousting of former Chief William Cavanaugh.

"I have decided California is about the best place in the United States to live," the chief said this morning, "and while in office I have tried to be conscientious."

The chief gained recognition throughout the State shortly after his appointment to office for his efforts in ridding the bay district of illegal liquor and narcotic traffic.

MAINTENANCE SOUGHT

Wife Who Remarried Man She Had Divorced, Brings Suit

Mrs. Annette Alpert yesterday brought suit for separate maintenance against Max Alpert, whom she remarried in 190 9after having divorced him two years before. Since the second marriage, she asserts, they have accumulated community property worth $135,000, a reasonable division of which she asks. She charges that Alpert on one occasion last October hit her with his elbow, called her names and threatened to send her to an asylum.

MICHIGANDERS TO MEET

Former Michiganders and their friends will attend a social evening at the Ebell Club, 1719 South Figueroa street, tomorrow evening. The program will start at 8:15 o'clock, followed by dancing, cards and refreshments.

MABEL LOSES LIBEL TILT

Court Sustains Mrs. Church's Demurrer to Suit of Miss Normand for Damages; Actress to Appeal

Mabel Normand, motion-picture actress, yesterday lost the second round in her fight to clear her name of an allegation made in the divorce suit of Mrs. Georgia W. Church against her millionaire husband, Norman Church, when Judge Shaw of Superior Court sustained a demurrer to the suit for $500,000 damages brought by Miss Normand against Mrs. Church.

Byron C. Hanna, attorney for Miss Normand, stated he would make no application to amend the libel complaint in Superior Court, but would appeal the case to the State Supreme Court. It was stipulated by Mr. Hanna and William J. Hunsaker, counsel for Mrs. Church, that that the court order sustaining Mrs. Church's demurrer should be entered without leave to amend.

Last week Judge Shaw also ruled against Miss Normand in denying her motion to intervene and file an answer in the Church divorce suit. The points of law involved in both cases were extremely technical, and, being of a similar nature, all parties concerned in the cases were said to be willing the actions be carried to the higher tribunal for a ruling. Attorney Hanna also said he would appeal from the judgment denying Miss Normand the right to intervene in the divorce suit.

The allegation to which Miss Normand objected was set forth in the divorce complaint as one of a long list of asserted acts of cruelty

(Continued on Page 2, Column 3)

POLICE GET FORTY-NINE IN CLEAN-UP

Five of Those in Custody as Result of Three Raids Are Women

Acting on orders from Police Captain Hilf, commanding University Division, to clean up the district, a squad of plain-clothes officers headed by Sergts. Reevis and Ledbetter last night arrested forty-nine persons, five of whom were women, in three raids.

At a house of 149 West Forty-ninth street, the squad arrested four men and three women on drunk charges and one woman on Wright Act and possession charge.

Twenty-five asserted dice shooters were taken at 157 East Jefferson street.

At a club at 2100 Central avenue the squad took into custody fourteen men on charges of gambling.

GARBUTT DESCRIBES KILLING

Declares Mrs. Hunn Was Shot While He Struggled With Gibson for Weapon; Changes First Story

Harry Garbutt, former convict charged with the murder of Mrs. Dorothy Lee Hunn, the woman who obtained his release from prison on a parole, took the witness stand in his own defense yesterday, and told a halting story of the murder in which he again sought to fix the crime on Fred R. Gibson.

Dep. Dist.-Atty. Davis opened argument for the prosecution late yesterday with a demand for the death penalty for Garbutt. Defense attorneys, Moses C. Davis and K. K. Scott will argue this morning and will be followed by Dep. Dist.-Atty. Dennison, who will close the case for the State. The case is expected to reach the jury today.

The testimony given by Garbutt caused Mrs. Elizabeth Caldwell, one of the jurors, to ask several questions in regard to the money he declared he had lost at the Hunn home on the night of the shooting and also in regard to the bathroom incident which has played such a large part in the trial.

Garbutt took the stand just after the prosecution had concluded its case as the first defense witness. He stated that he came to Mrs. Hunn's home at Pasadena on the afternoon of September 19, last, to apologize to his benefactress for having passed her up on the street a few days before. She insisted that he remain for dinner, he stated, and he consented. At the time, he said, he had $285 which had been given him by a bootlegger.

After dinner, Garbutt, said, he retired to the bathroom, leaving the door slightly ajar. He was about to leave the bathroom, he said, when he heard a commotion outside and looking through the opening saw Gibson attacking Mrs. Hunn.

He rushed out, he declared, and stepped between them. Gibson, he stated, was armed with a hammer and in the attempt to wrest this away from him he was struck on the palm of the hand. Then, he said, he drew a revolver and pressed this against Gibson's side. In the struggle which followed for the possession of the weapon, he stated, the gun exploded, the bul-

(Continued on Page 2, Column 4)

NATIONAL AUTO CLUB MEN DINED

Local Body Entertains Trio Here to Inspect Culver City Track

Thomas P. Henry of Detroit, president of the American Automobile Association, Ernest H. Smith of Washington, its secretary, and Col. Sidney Waldon of Detroit, chairman of the association's traffic, safety and city planning committee, were entertained at luncheon yesterday at the California Club by the officers and directors of the Automobile Club of Southern California.

The A.A.A. officials are on a tour of the West and came here to inspect the new speedway at Culver City. They asked for a conference with officials of the local club, which is not affiliated with the national organization, and they were invited to luncheon. The possibility of an affiliation of the Southern Califrnia club with the American Association, was discussed, and the visitors from the East told generally of the development plans of the association.

At the luncheon were W. L. Valentine, president of the Automobile Club of Southern California; H. W. Keller, first vice-president; Ralph Reynolds, assistant secretary; Sidney H. Ellis, Jr., assistant secretary; C. E. McStay, field secretary; David R. Faries, counsel; E. E. East, engineer, and J. F. Sartori, member of the board of directors.

Mr. Henry and his associates came down from San Francisco and will return north to visit the club at Seattle.

The Lancer

by Harry Carr

THE discouraged Community Chest workers, with one more day to go, can take heart from a bucking-horse story told me by Col. George A. Byram, the old Indian fighter.

Once, in his early army days, the government sent him a whole herd of wild broncbos to mount his cavalry troop. He had to break most of the herd himself—and with only a McClellan saddle.

"I learned one lesson from those bucking horses I shall never forget," said the colonel. "It is this: Any bucking horse could throw the finest rider who ever lived—if he only kept on bucking. But bucking horses nearly all quit—just before the psychological moment — when they only need one more jump.

"The worst bucking horse ever known was old 'Steamboat.' He didn't know any fancy stuff—like weaving. All he knew was to jump stiff-legged: but he kept on jumping."

PIONEER SOCIETY LEADER

The death of Mrs. Cameron Thom takes away one of the last of the grande dames who ruled California society before the flappers and the movie stars came.

In the eighties, Los Angeles, in its upper crust, was almost a Southern town. And Mrs. Thom was a leader of that old southern group, who belonged to the Episcopal church, voted Democratic and annihilated social offenders with a glance.

The old Thom mansion was at the corner of Third and Main streets. Even after the business blocks had crowded in upon it, the old house stood there among its trees—calm and disdainful.

A BAD MESS

This Culver City prize fight fake is a sorry mess.

For its own honor, that chapter of the American Legion had better rent its stadium for dog shows and go out of the prize-fight business.

It is a business reeking with tricksters and petty crooks—with gutter snipes and lowbrows. It is possible to conduct a fight club without scandal: but only possible to case-hardened, experienced, "wised-up" promoters, who know what it is all about.

A proof of the innocence and unsophistication of the American Legion boys at Culver City was their trusting willingness to do business with a bum like Fred Fulton, whose fight record would outsmell a fertilizer works.

AN "UP-STAGE" COUNT

Count Otto Von Bismarck, who is now much in the public eye, recalls my kid reporter days.

I wreaked a picturesque revenge against him, years ago, when he visited Los Angeles.

The back of his head was shaped like the side of a house, and he was very haughty and insolent. In fact, with the exception of Mr. Clayton Hamilton, the essayist, he was the most up-stage person I ever tried to interview.

Having been badly "sat upon," I snooped around, boy-reporter-like, and found out where the illustrious Count had been around to a saddle maker on Main street, had bought a big cow saddle, and two men had been set to work, industriously to rub the new leather with brick dust and dirt—so he could use it as a "prop" for some of his imaginary Wild West adventures when he got back to Europe.

We published the story, and His Highness left town in a rage. I guess his saddle is still down there on Main street.

I suppose this is what brought on the World War.

SUSPECT IS JAILED ON DRY-LAW CHARGE

Louis Belasco, 1409 Alexandria avenue, was arrested yesterday by Hollywood police officers and lodged in jail on a charge of violating the dry law. Six quarts of liquor, said to have been found in the house and garage rented by Belasco, were confiscated by the police. Sergt. Nelson, Officers McGarry and McIntyre participated in the raid. Belasco, police reports say, admitted ownership of the liquor.

CHARGES WIFE FALSELY POSED AS FILM STAR

Lulu Mussetter went around telling people she was Barbara La Marr, her husband, Leonard Henry Mussetter, declared in a suit for divorce filed yesterday. She also told him that she was spending certain evenings with a girl friend, but he found out she had been riding with a man, he said. Ronald Varney was named as one of her associates.

PARRISH CHOSEN HEALTH OFFICER

Mayor Appoints Veteran of Portland Service

Council Expected to Confirm Selection Today

Appropriation Decided Upon for Fight on Rats

Dr. George Parrish, health officer of Portland, Or., was appointed by Mayor Cryer yesterday as Health Commissioner to succeed the late Dr. L. M. Powers, and it is expected that the new commissioner's appointment will be confirmed today by the City Council. The appointment of Dr. Parrish and the agreement of the Council, in conference with the Mayor yesterday, to appropriate today $250,000 to carry on a "rat clean-up" campaign, were the outstanding moves yesterday in the city's fight to prevent a recurrence of the pneumonic plague outbreak, which cost thirty-three lives before it was conquered.

The Mayor and Council acted quickly after the recommendation of the Chamber of Commerce and Dr. Walter M. Dickie of the State Board of Health, that steps be taken to organize at once a plague-eradication branch of the Health Department, and establish a laboratory, manned with experts and inspectors and equipped with the latest plague-eradication equipment.

The Mayor and Council at once said: "The rats will be eradicated." A conference was called yesterday, the program was approved by the Mayor and Council, and the latter agreed to appropriate today $250,000 to carry on the campaign until July 1 when the new fiscal year begins and then additional appropriations will be made as required.

City Attorney Brephegs is rushing the preparation of ordinances requested by health authorities, which will include measures giving the city power to declare nuisances rat-infested buildings and order them torn down or remodeled as the health authorities direct.

The laboratory will be established east of Main street. Ratcatchers will be sent to suspected parts of the city where infected rats are suspected of existing, trapping these rats, and testing them at the laboratory.

If infection is found they will clean up the buildings in the district, kill all the rats found there and make the buildings in the district rat-proof. This is done by raising the buildings at least eighteen inches from the ground and removing all coverings laid over the space under the buildings, as rats do not live in places open to light and air.

"The Council is a unit on the rat-extermination campaign," said Chairman Mallard of the health and sanitation committee. "No expense will be spared. The health authorities will have our entire support in carrying out their measures to permanently prevent any recurrence of plagues in Los Angeles."

Dr. Parrish, the new health commissioner, is now on his way to Portland to close his affairs there and will return to Los Angeles to take charge of the Health Department, reaching here not later than December 5, and probably before that date.

WIGGINS'S WILL PROBATED

The will of Frank Wiggins, for many years secretary of the Chamber of Commerce, was admitted to probate yesterday by Judge J. Perry Wood. It divided an estate of approximately $500,000 between Mrs. Anna Baillie Wiggins, his widow, and Mrs. Leroy Browne, his sister, the former receiving 60 per cent and the latter 40 per cent.

Mrs. Wiggins was appointed administrator and furnished bond in the amount of $150,000.

CHEST IS STILL FAR FROM GOAL

(Continued from First Page)

persistence. He pointed out that the efforts put forth in this campaign are not for the Chest, but represent work for the needy and suffering members of the community, suggesting that with this picture in mind, but few would be so lacking in humanity as to refuse to contribute their share.

CITY MAKES GIFT TO COMMUNITY CHEST

The City Council yesterday authorized the making of a contract between the city and the Community Welfare Association under which the city will appropriate $25,000 for the care of needy and sick children. The contract and appropriation constitute the city's contribution to the Community Chest, and full reports will be rendered the city by the Association accounting for the expenditure of the money.

It is estimated that the cost of this work is $3 a day a child, and this will include care and treatment at the Children's Hospital, Orthopedic Hospital and similar institutions. Judge Benjamin F. Bledsoe, Chairman R. W. Pridham and Mrs. Chester B. Ashley of the Community Chest organization were present, and thanked the Council for its action and gave assurances that every cent appropriated will be used for the treatment and care of the needy and afflicted children of the city.

MABEL LOSES IN LIBEL SUIT TILT

(Continued from First Page)

Church was said to have committed against his wife.

In the complaint, Mrs. Church stated her husband had told her Miss Normand entered his room in a local hospital clad only in her nightgown, gave him flowers, had drinks with him and threatened to tell him "naughty" stories if he "did not keep quiet."

In asking that she be allowed to clear her name of the allegation, Miss Normand stated she had been a motion-picture actress of first magnitude, but due to the publicity attendant the filing of the divorce case she had since found it impossible to produce pictures at a profit.

In ruling against Miss Normand, Judge Shaw interpreted the law as holding she had no direct interest in the outcome of the divorce case, therefore she was not entitled to intervene. In the ruling on Mrs. Church's demurrer to the libel suit, the court substantiated and upheld the argument of Attorney Hunsaker that Mrs. Church acted within her privileged right in setting forth the allegation to which Miss Normand objected.

It was pointed out that Mrs. Church did not make any direct charges against Miss Normand, that she merely set forth what she declared Church told her as an instance of asserted cruelty. In view of this, the court held, Miss Normand had no legal right to ask libel damages of Mrs. Church.

EMPLOYER STOLE HIS WIFE, EMPLOYEE SAYS

SUIT FOR $30,000 DAMAGES FILED FOR ASSERTED LOSS OF HER AFFECTIONS

Charging his former employer and neighbor with stealing his wife, Herman P. Schneider yesterday filed suit for $30,000 damages against Julius Buckmaier of 8575 South Park avenue.

Elizabeth Schneider is the wife in the case and the plaintiff stated he had been living happily with her until the defendant gained her affections.

Schneider said he and Buckmaier lived about two blocks apart and that Buckmaier employed him last December, inducing him and his wife to move into Buckmaier's home. Everything was satisfactory until about May 1, last, according to the complaint, which added Buckmaier then made love to the plaintiff's wife and ordered Schneider to leave his house. Since then, Schneider asserted, Buckmaier has continued to live with Mrs. Schneider.

The complaint was prepared by Attorneys Young and Johnson.

HELD AS SUSPECT IN THEFT OF UNDERWEAR

Charles A. Kennedy was arrested yesterday by Patrolman McArthur as he was leaving the offices of Albert Zeimer, an agent for an underwear manufacturer, at 320 South Broadway. The officer stated that Kennedy was leaving the office with a suitcase full of underwear. Kennedy was placed in the City Jail on suspicion of burglary.

Fainting Spells

A Los Angeles woman writes: "I suffered from Low Blood Pressure, Heart Trouble and Fainting Spells. Since drinking Mountain Valley Water I feel fine. Am pleased with the benefits I have received." This is just one of many grateful letters we have received. Physicians prescribe Mountain Valley Water from Hot Springs, Ark., as an aid in the treatment of unequalized Blood Pressure (high or low.) Ask us more about it. Phone.

Mountain Valley Water Co.

425 West 18th St., Los Angeles. Phone ATlantic 3871. We Deliver.

GARBUTT TELLS MURDER STORY

(Continued from First Page)

let striking and killing Mrs. Hunn. Gibson, according to Hunn, left the house. He followed in a few seconds, but was unable to find Gibson. Then, he said, he realized that he would be suspected of the murder because of his past record and decided to leave.

Asserted discrepancies in the story told by him at the time of his arrest and the one he had recited on the witness stand were pointed out to Garbutt by the State's attorney. At the time of his arrest, it was pointed out to him, he stated that the bathroom door was locked and that he had jumped through a window and raced into the living-room through the door. Garbutt answered that he had told the former story at the suggestion of Chief of Police Kelly. He added that he had discovered from past experiences with the law that it was best to tell officers any kind of a story they wanted to know.

Other asserted discrepancies were explained in a similar way by the murder suspect. He declared that his tale of receiving $285 from Mrs. Hunn was told under similar circumstances and through a desire to protect the bootlegger who had given him this sum.

Other witnesses yesterday were Detectives O'Rourke and Benedict of Pasadena, and Mrs. Marceline Keiser and Mrs. L. Kemper, her mother, who lived in a house adjoining that of Mrs. Hunn. Both officers told of being asked by Garbutt whether he would be permitted to tell his story in full if he pleaded guilty. They told him, they said, that the court would listen to any story he had to tell.

Both Mrs. Keiser and her mother told of hurrying into Mrs. Hunn's home after hearing the explosion of the revolver and finding Mrs. Hunn dead on the floor. They also stated that they heard Mrs. Hunn cry for help.

The case, which is being heard in Judge Crail's department of the Superior Court, may go to the jury late today, it was indicated. It is being prosecuted by Dep. Dist.-Attys. Dennison, Davis and Kemp, while Attorneys Moses C. Davis and K. K. Scott are acting for the defense.

AUNT RESENTFUL

Garbutt's aunt, Mrs. Fanny E. Moorhouse, 357 Plymouth Boulevard, said last night that she resented reference to Mrs. Hunn as Garbutt's benefactress.

"It has been said that she got him out of prison and looked after him," said Mrs. Moorhouse. "I got him out of prison at great trouble and expense to myself and he lived with me. Mrs. Hunn never met him until I introduced them in my home. He never went to her house before the murder except on two occasions—once with me and once when he drove her home. They saw each other occasionally at my home because she came there occasionally and on some of those occasions Harry happened to be there, too. She was not in any way his benefactress and had nothing to do with him other than what I have related."

NATIONAL SPIRIT SEEN AS PERIL

(Continued from First Page)

we are not in the League of Nations. It is natural to believe that we are disliked because we are prosperous. It is rather possible that this universal dislike may be accounted for by envy of our power and wealth.

"Yet I think the dislike for the United States could have been avoided. I think it can be avoided now. The time has come when we must get together with the nations of the world in an international body of amity and co-operation. I'll not argue merely for going into the League of Nations. If the existing League of Nations is not good enough, then we must build a better one.

"Both parties, the Republican and Democratic, since the war have declared definitely for a League of Nations. I will recall to you the famous manifesto of October 14, 1920, when thirty Republican leaders, among them Hoover and Hughes, appealed to the voters to support Harding as the quickest way to get into a World Court. Only recently I talked with a prominent Republican leader who told me he hadn't a doubt that five out of six Republicans were for a League of Nations, either with or without reservations.

SELFISH APPEAL

"But we are listening to the voices of men who don't say 'let's get into the League with reservations,' but who do say 'we don't want to have anything to do with the League;' men who say we are big enough to stand by ourselves, that the other nations mean absolutely nothing to us. When we listen to them we are listening to an appeal for suicidal nationalism. Nine-tenths of their appeal is an appeal to American selfishness, American greed and American bumptiousness.

"It is absolutely the same policy that led to the World War. If we are going to look only after ourselves, other nations will have to look after themselves. Thus competitive armies will continue to be the only possible result. I am not talking pacifism. I was never tempted to take a ride on the peace ship. I believe in a safe measure of national defense. I am an officer in the Army Reserve Corps and I am proud to say that we have military training at the California Institute of Technology.

PUBLIC SENTIMENT

"But I believe that the nations can find a rational and peaceful way to settle their disputes and the only feasible way is the League of Nations.

"Why is the United States out of the League of Nations? Because public sentiment has not been developed to where our legislators can take action. I don't know that we are ready at present but I think we will be in the next four years. Public sentiment must be developed so that our legislators at Washington, whether they want to or not—and most of them want to—will move in a sympathetic way toward international co-operation."

AUTO DRIVER ACCUSED IN DEATH OF WOMAN

William Marshall Reid was accused of manslaughter in a complaint issued yesterday by Dep. Dist.-Atty. Clark. It is charged that an automobile driven by Reid on the 15th inst., ran down and injured fatally Mrs. Jessie Howland.

SOUTHERN CALIFORNIA MUSIC COMPANY

TWO STORES

806-808 So. Broadway and 332 So. Broadway

Why Music?

What a Heaven earth would be if every day were Christmas. How much nobler man would be if the same brotherly love and joyful giving governed his everyday affairs as truly as on Christmas. For in the Christmas Spirit there is something that ennobles, enriches, purifies and elevates.

From babyhood each one of us has thrilled to the thought of Christmas though sometimes we are prone to deny it, thinking in our own foolish way that Christmas has lost its true significance in this world of money-mad men and material things. But Christmas has not lost its significance and never will to those who have not lost themselves in the rank materiality of their own selfish little sphere.

The mere matter of receiving and giving gifts does not in itself express the spirit of the season. It is the thought prompting the gift that makes the world happy at Christmas time. So in giving why not give that which most fully expresses the spirit of the season and will continue to inspire the spirit of the day throughout the years to come?

What more perfect gift than something musical? Is not the very spirit of Christmas expressed in music? Music perpetuates the joy of Christmas for in music is that same something that reaches the soul of man and makes him better.

Give music and your gift has no limitation for its benefits are for all who hear. Unlike something to wear and wear out or eat and be consumed, music is for all to share and share alike until the end of time.

"Everything that's Musical"—Since 1880

LOS ANGELES LONG BEACH RIVERSIDE SAN DIEGO

SOUTHERN CALIFORNIA MUSIC COMPANY

Only His Thirst Remained After Hunt for Liquor

A Main-street Samaritan and a hunt for liquor led O. M. Wallace, Jr., of 560 Twelfth street, San Pedro, to a lonely spot on Los Feliz Boulevard near Tropico moneyless, friendless, and knifeless, early yesterday morning.

Mr. Wallace told the police that he was standing at Fifth and Main streets late Tuesday night looking for something companionable. A man who gave the name of Rinehart appeared as his Samaritan. They struck up an acquaintance for the evening.

Yes, Mr. Rinehart knew where they might get a little something to drink if Mr. Wallace had the money. Yes, Mr. Wallace had the money. The hunt began. Mr. Wallace told the police that he remembered seeing several taxicab drivers, but no liquor. After an unsuccessful search of several hours Mr. Rinehart called a friend, and the latter appeared with a large touring car. Mr. Wallace was invited to enter the car. He did so. Twenty minutes later, the car stopped on Los Feliz Boulevard, and Mr. Rinehart ordering Mr. Wallace out of the car, thrust the muzzle of a revolver under the latter's chin, robbed him of $70 in cash, a string of pearls valued at $25, and his pen knife. He then told Mr. Wallace to "head for sagebrush."

BOY IS SLIGHTLY HURT

Billie Shumann, 9 years of age, was slightly injured yesterday when he was struck by an automobile driven by Miss Mary F. Magee of 1724 1-2 Las Palmas avenue, at Vine and Yucca streets. A report of the accident was made to Hollywood police. The boy was taken home and treated for bruises and lacerations about the legs.

One Company to Put Up Seven Theaters in City

Fifteen new theaters at a cost of $2,591,139 are to be erected in Southern California in 1925 by West Coast Theaters Inc., according to a program just approved by the board of directors. It was announced yesterday. The theaters planned and under way for Los Angeles are at Washington and Vermont, Pasadena avenue and Avenue 56, Tenth and Western, Slauson and Mesa Drive, Manchester and Moneta, Beverly Drive and Wilshire, and Washington and Lake.

In addition a new theater is to be built in Oakland.

The annual meeting of stockholders of the company was conducted Monday and Arthur Bernstein and Edwin J. Loeb were named as new members of the board of directors. M. Gore, Adolph Ramish, Sol Lesser, A. L. Gore and Frank S. Hutton were re-elected to the directorate. The executive committee was re-elected by the directors.

GROUND TO BE BROKEN TODAY FOR HUGE RINK

Ground will be broken at 11:30 today at Vermont and Melrose avenues for the Palais de Glace, an ice-skating rink which, it is believed, will be unrivaled in the country. Boyle Workman, president of the City Council, will turn the first earth. The rink will cover an area of 140x210 feet, and the skating surface, it is said, will be the second largest in the world under cover. The rink is expected to be open for the Christmas holidays.

Walk Upstairs and

Save Your Feet

Get a free foot examination—today! Learn what causes those pains and aches and corns and other foot troubles. See if the shoes you are wearing are actually injuring your health. Try on Ground Gripper shoes—the naturally shaped health shoes—and note how comfortable your feet feel in them. These shoes cost no more than ordinary shoes, yet they insure absolute foot comfort, always. There are many models, in all sizes, so that in Ground Grippers you may be sure of getting shoes that fit perfectly and look well.

C. H. Fontius

GROUND GRIPPER SHOES

(Now Upstairs on the Mezzanine of the Seventh & Hill Bldg.)

714 S. Hill St., Los Angeles

In Long Beach at 407 Pine Ave.

THE UNIQUE

"The House of Authentic Styles"

725 BROADWAY

Lowest Prices Offered This Season on Apparel of this High Character

Today, Friday and Saturday at Greatly Reduced Prices

Forty-One

Ensemble Suits

1/3 OFF

Regular Prices $59.50 to $225

Complete costumes with long coats, smart frocks and tunics, luxuriously furred, of Fawnskin. Kashmana and other materials.

Eighty-Four

Evening Gowns

1/4 to 1/3 OFF

Regular Prices $125 to $295

Exquisite French gowns of fulgante satin, metallic brocade, chiffon, velvet and other materials. For every evening occasion.

Two Hundred Street and

Afternoon Dresses

1/4 to 1/3 OFF

Regular Prices $49.50 to $149.50

Dresses for every daytime occasion in Kasha, English Rep, Charmeen, Imported materials, bengaline, crepe, etc.

Forty

Smart Coats

1/4 to 1/3 OFF

Regular Prices $95 to $350

Straight-line models of soft surface textures lavishly fur trimmed. Every new silhouette. Every wanted color.

Today, Friday and Saturday at Greatly Reduced Prices

Fifty New Silk Hats

Exclusive One-of-a-kind Models

Special

$13.75

An unusually smart collection. All new styles in black, brown, alcazar, seaside and Pablo.

Close-fitting Pokes, Chin-Chin, Medium Brims, Picture Hats, Off-the-Face Hats

Smart Feather Trims, Ribbon Rosettes, Ribbon Bows, Fancy Ornaments, Embroidered Hats

DDOLAND GETS LE OF OREGON

Company Resumes Stories of States

and Singers Present Musical Program

Hour Orchestra Gives Chance for Dance

By CLAIRE FORBES CRANE

Last night was the second of a series of the stories of the States which the Pacific Mutual Life Insurance Company is broadcasting over KHJ and entitled "Romance over KHJ and entitled "Romance of Romance." Last evening we were given the story of Oregon. The narrative was by Rolland Hoerth, professor of history at the University of Southern California and the artists of the musical program included the De Campo Trio, consisting of Douglas Campbell, pianist, Joseph Heindl, 'cellist, Harry Hagen, violinist. J. Melville Avery, baritone, and R. F. Townley, tenor, sang.

The Oregon seems to have had a rough time becoming a State. The interesting fact was the statement that a United States Senator proposed in 1825 that a member of Congress would be obliged to journey 1000 miles on going to the seat of government and returning. If he traveled at the rate of thirty miles a day the time required after every Sundays for rest would be 66 days and this would allow only a fortnight at Washington.

WONDERS OF NORTH

The discovery of the Columbia River and a host of fascinating features such as the Lava Isle, which was used as burying grounds by the Indians — the Hot Lake Springs which pours a million gallons of water a day into the lake at a temperature of 194 degrees—the petrified remains of three mammoths were described to the radio. Mr. Vandegrift told a fascinating legend of Cascade Falls and proved the power of the God Spirit even among the Indians.

The De Campo Trio are three eminent artists who command our interest and interest. They gave selections by Chaminade, Widor and MacBeth. Each member rendered a group of solos, done in a most pleasing fashion and we were Radioland rendered them on their instruments. J. Melville Avery, baritone, and R. F. Townley, tenor, also gave songs which more or less touched the story of the West.

TALK ON ROSES

Last night came our noon-time talk on the American Beauty Rose as the masculine nature is supposedly vain we know they would not object to the title. It could be none other than the Abe Martin Rose Room Orchestra, broadcasting through the courtesy of the Rose Room, Eighth and Figueroa streets. They made an announcement yesterday that must surely have thrilled the hearts of the fairer sex, namely, that in the future Tuesday night would be "ladies' night" at the Rose Room.

Most appropriately our dear Radio Gardener, Fred C. McNabb, spoke on the culture of roses as we would hardly let him leave the radio, so intimate a part in the life of our little world.

We cannot but hope that my family enjoyed the "Book Review" given by Mr. Mellenine and myself. Learning new things just for the sake of acquiring a stronger and better understanding of any subject is good for the soul—and I hope you will all write in with suggestions to make the Wednesday night a success.

CO-EDS ENTERTAIN

The Children's Hour brought

Gardner Single Control Radio Set
Complete, no batteries, no fuss. Installed for $80.00. Sold only by factory, Gardner Laboratories, slightly at Bell Pl., Anderson Piano, Daily at 1:30 & 7:30 p.m. HOlly 3021. Gardner Laboratories

John Wright to Present Program at KHJ

"The Right Tailor" Compliments Radioland

Dick Winslow, juvenile reporter, with an enthusiastic interview regarding Babe Ruth, especially given him for The Times. He was received in the great man's dressing-room at Grauman's and Babe gave Dickie some never-to-be-forgotten lessons in swinging the bat. He told Dickie how he began to play ball at the age of 6 years and how sticking to it makes the player.

Baby Muriel MacCormac, Aunt Dolly's beautiful doll, gave some attractive readings, and Billy Jane Webb, singer and yodeler, proved as versatile as ever. Georganna Moore, 10-year-old pianist, pupil of Elizabeth Webb, played "Narcissus," by Nevin, and a "Tarantelle" in very creditable fashion.

At 7:30 the University of Southern California presented their weekly half-hour program with Avis Smothers, pianist; Helen McLean, flutist, and Cora McCreery Smith, soprano.

Tell Your Joke to "Times" for "Local Laughs"

Can you tell a good joke?

Thousands of movie-goers would like to hear it—or rather, see it.

The Times "Local Laughs" film, shown at the California Theater, Los Angeles, and more than a score of other theaters, is considered by many fans to be the funniest thing on the screen. Each week it presents a selection of the best jokes contributed by Southern Californians.

Prize-distribution and other details are explained in the coupon printed elsewhere.

K-H-J The Times RADIOPHONE

TODAY'S PROGRAM

12:30 to 1:30 p.m. Program presenting the Piggly Wiggly Girls and Karl Brandenburg, tenor.

2:30 to 3:30 p.m. Matinee by Edward Murphey, reader.

6 to 6:30 p.m. Art Hickman's Concert Orchestra from the Biltmore, Edward Fitzpatrick, director.

6:30 to 7:30 p.m. Children's program presenting Prof. Walter Sylvester Hertzog, telling stories of American history, Mary Jane Sharp and David E. Jones, Jr., pupils of Carter Weaver, dramatic instructor, Marjorie Kroll, 8-year-old, pianist, pupil of Eva Law, Wilfred Shults, 14-year-old reader.

7:30 p.m. "Art" talk by Harold Swartz of the faculty of the Otis Art Institute.

8 to 10 p.m. Program presented through the courtesy of John Wright, "the right tailor," arranged by Prager. Hatch Graham, "Uncle Remus." G. Allison Phelps, "radio philosopher." Sol Hoopii and his Novelty Three. Gladys Blackwell Pickering, soprano. Charlie Wellman, tenor and Bill Hatch, pianist.

10 to 11 p.m. Special program presenting Immanuel Male Quartet and Saxophone Club.

11 to 12 p.m. Earl Burtnett's Biltmore Orchestra broadcasting from Biltmore.

LOCAL SCHEDULE

Express		8:00 a.m. to 5:00 p.m.
Angeles	Temple	10:30 to 11:30 a.m.
TIMES		12:30 to 1:30 p.m.
TIMES		2:30 to 3:30 p.m.
Angeles	Temple	3:30 to 5:30 p.m.
Herald		5:00 to 5:30 p.m.
Examiner		5:30 to 6:00 p.m.
TIMES		6:30 to 7:30 p.m.
Express		6:30 to 7:30 p.m.
Earle C.	Anthony	7:30 to 8:00 p.m.
TIMES		7:30 p.m.
Express		7:30 p.m.
Angeles	Temple	7:30 to 10:00 p.m.
Express		8:30 to 11:00 p.m.
TIMES		9:30 to 11:00 p.m.
Bible Institute		8:30 to 9:00 p.m.
Earle C.	Anthony	8:30 to 9:00 p.m.
Examiner		9:30 to 10:00 p.m.
Earle C.	Anthony	9:30 to 11:00 p.m.
Angeles	Temple	10:30 to 11:00 p.m.
TIMES		11:30 to 12:30 p.m.

WOMAN IS INDORSED

Club Leaders Conduct Campaign for Mrs. Magill for Bench

Club women and many organizations of the city are conducting a strenuous campaign in behalf of the candidacy of Mrs. Alice Titus Magill to fill the vacancy on the Police Court bench created by the election of Judge Hugh J. Crawford to the Superior Court. The appointment will be made by the Supervisors.

Mrs. Magill's candidacy has been indorsed by Mrs. Charles H. Toll, president of the Los Angeles District Federation of Women's Clubs; Mrs. Josephine Winn, president of the Republican Study Club; Mrs. E. C. Bellows, president of the Women's City Club; Mrs. S. L. Wiley, president of the Women's Political League; Woman's Citizenship Club, of Hollywood; and the Civic and Philanthropic Club. Mrs. Magill has been a deputy city prosecutor since 1920 in this city.

HOLD-UP SUSPECT TAKEN

Ed Reed, alias Midnight, a negro, was arrested yesterday by Detective Lieutenants Edwards and Hubbard on suspicion of robbery. The detectives say they believe he is the man who held up C. H. Prowitt on the 10th inst. and stole $30 from him.

What You Should Know about a baby's care

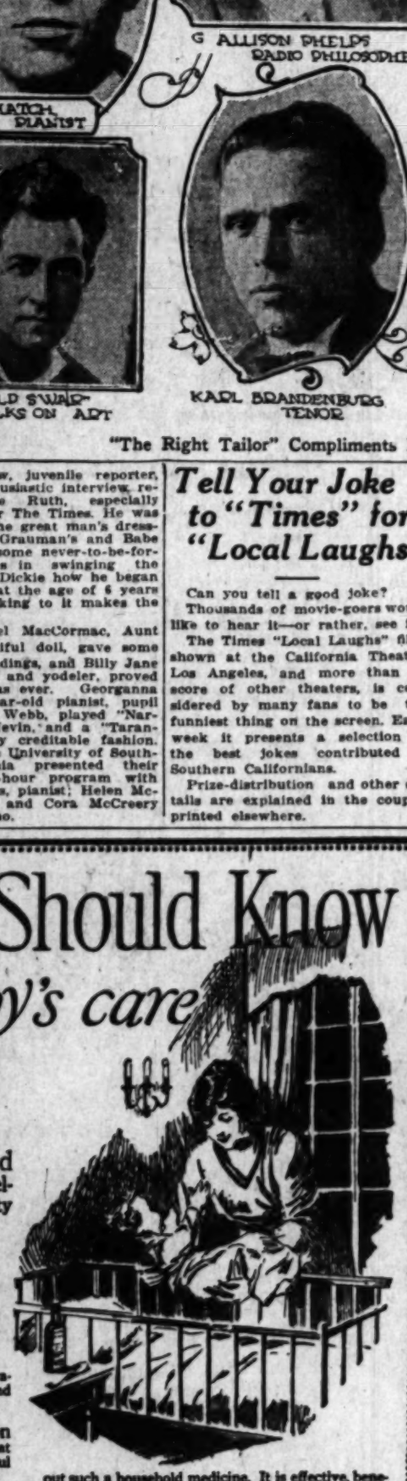

Illness is usually due to constipation. Quickly give half a teaspoonful of Dr. Caldwell's Syrup Pepsin.

THE young mother should watch which foods the baby relishes most, which foods and their quantity cause distress, and act accordingly.

The good health of a baby is largely a matter of intelligent attention to diet. Sometimes, in spite of your efforts you will sometimes notice belching, flatulence, wind and symptoms of colicky pain.

Give half a teaspoonful of Dr. Caldwell's Syrup Pepsin, and thereafter vary the offending food. Syrup Pepsin is a laxative admirably suited to infants and children, as it is mild and entirely free from opiates and narcotics.

If you delay in giving it you will soon find baby suffering from constipation, and that may lead to more serious illness. Half a teaspoonful promptly given will avoid trouble.

Many thousands of mothers have never given their babies any other medicine but Dr. Caldwell's Syrup Pepsin and they have successfully reared large and sturdy families. The formula is not a secret, being a combination of Egyptian senna with pepsin and agreeable aromatics. The ingredients are stated on the package. Mrs. Dewey Walker, Slidell, La., W. M. and Mrs. B. Higginbotham, Otter Creek, Fla., are among the many who are now believers that Syrup Pepsin has kept their families and themselves in good health.

No family with young children can afford to be without such a household medicine. It is effective, beneficial and safe regardless of your age and has been considered so for over thirty years. In consequence it is today the largest selling liquid laxative in the world, over 10 million bottles being sold annually.

You will find that Syrup Pepsin quickly brings relief in the severest chronic constipation, in biliousness, lack of appetite, sleeplessness, headache, cankers, bad breath, and to stop a cold or fever.

Every druggist sells it, and the cost on the average is less than a cent a dose. It is guaranteed to be effective in these symptoms or your money will be refunded.

Free Sample Bottle Coupon

There are people who very rightly prefer to try a thing before they buy it. Let them clip this coupon, pin their name and address to it, and send it to the Pepsin Syrup Co., 516 Washington Street, Monticello, Illinois, and a free sample bottle of Dr. Caldwell's Syrup Pepsin will be sent them prepaid by mail. Do not inclose postage. It is free.

DR. CALDWELL'S
SYRUP PEPSIN
The Family Laxative

Bullock's . . One o'Clock Saturday
Basement Store

Just Here and on Sale Friday (*Not Today*)

Men's Madras Shirts $1

—Just such shirts as many will purchase for Christmas Giving as well as for personal wear—

Made of Madras with the Stripes woven right into and through the material—and of Madras with Stripes of Rayon (fiber) as well as of color—and yet other shirts of Repp—that very durable, serviceable Shirting that stands such a lot of wear—these are the Shirts that are here—and on sale at $1—Friday (not today.)

Shirts in many patterns and color combinations—and some in plain colors—14 to 17 sizes—but not in all materials or colors—Values unusual—at $1 Friday (not today) in Bullock's Basement Store.

On Sale Friday (Not Today)

Men's Belt and Buckle Sets 75c

—inexpensive, yet very durable and practical—Values that many will purchase in numbers for Christmas Giving. The Belts are of genuine cowhide, neatly finished—the Buckle—a "giant grip," is coated with silver—and may be initialed—Neatly packed in Holiday Box—Specially purchased and specially priced—at 75c—and on sale Friday (not today) in Bullock's Basement Store.

On Sale Friday (Not Today)

Men's Pajamas at $1.75

—Nicely made of tan, blue or heliotrope colored materials—and trimmed with braid and frogs of the same colors—these Pajamas are of a character that will make them very acceptable. Sizes A, B, C and D—specially priced—at $1.75—Friday (not today.) Bullock's Basement Store.

On Sale Friday (Not Today)

Men's Handkerchiefs 8⅓c ---75c Dozen

—made of soft white cotton weaves—cut full size and neatly hemstitched—Priced 'way low and on sale at 8 1-3c each or 75c the dozen—Friday (not today) in Bullock's Basement Store.

On Sale Friday (Not Today)

6 prs. Men's Socks $1.15

—the product of a well known local manufacturer—these socks are priced much less than regular—at $1.15 for 6 pairs—Friday—

—Made of soft fine cottons—cut full to size with double heels, feet and toes—Sizes 9½ to 11½, in cordovan, black, gray, navy and white—specially priced—at 6 pairs for $1.15—Friday (not today) Bullock's Basement Store.

On Sale Friday (Not Today)

Men's Knit Union Suits 95c

—a light weight knitted union suit, white with short sleeves and ankle length—Sizes 36 to 46—but just 300 suits all told—at this low price—95c—Friday (not today) in Bullock's Basement Store.

PUBLISHERS:
THE TIMES-MIRROR COMPANY
OFFICERS:
HARRY CHANDLER, Pres. and Gen. Mgr.
MARIAN OTIS CHANDLER, Vice-Pres. and Secy.
P. X. PFAFFINGER, Treasurer.
HARRY E. ANDREWS, Assistant General Manager and Managing Editor
Harry Chandler, Marian Otis Chandler, P. X. Pfaffinger, Mabel Otis Booth, Harry E. Andrews, Directors.

Los Angeles Times

EVERY MORNING IN THE YEAR
DAILY FOUNDED DEC. 4, 1881—43RD YEAR

Average Circulation for every day of October, 1924 235,525
Average Circulation for Sunday only, October, 1924 388,000

OFFICES
New Times Building, First and Broadway.
Branch Office No. 1, 621 South Spring Street.
Washington Bureau, 501 Hibbs Building.
Chicago Office, 360 North Michigan Avenue.
New York Office, 225 Fifth Avenue.
San Francisco Office, 742 Market Street.
Paris Office, 150 Rue Sadat Honore.
In addition to the above offices, The Times is on file and may be found by European travelers at the following places:
Cafe Riche, 84, Honore, Paris.
126 Fleet St., E. C. 4, London.
Hotel Excelsior, Rome.

LOS ANGELES (Loce Ahng-hayl-ais)

MEMBER OF THE ASSOCIATED PRESS
The Associated Press is exclusively entitled to the use for republication of all news credited to it or not otherwise credited in this paper and also the local news published herein.

The Times aims at all times to be accurate in every published statement of fact. Readers who discover any important inaccuracy of statement will confer a favor by calling attention of the Editorial Department to the error.

GREAT CAPACITY

A French physician has a patient who drinks fifty pints of wine a day. But why the doctor? A bird who takes on that liquid cargo daily needs a banker more than a doctor.

AMONG THE WHISKERS

Valentino has been letting his beard grow to fulfill the demands of his next picture, in which he has a hairy part. The barbers are hardly justified in fearing a popular urge for whiskers. It is the women and not the men who follow Rudolph.

NEED A MAYOR

Mayor Cryer might lead a movement to unpower some big man qualified to start the city off under its new charter. There are plenty of politicians in the offing; what is needed is a business executive about the size of the Cardiff Giant. The whole city might go prospecting for one.

FROM LOS ANGELES WINDOWS

Los Angeles people can look from their windows and see old Baldy and a number of mountaintops covered with fine, white snow. Soon the rains of spring will come and that mantle of white will descend into the valley in the form of white fuel to run our industries and to fill our water mains. The glorious Sierra Nevadas are God's reservoirs.

THE JOINERS

Another organization to help offset the Klan is being formed. They call it the Watchmen of the Republic and it is supposed to contend against class and racial activities. It appears that Americans feel that they simply must join something and if they don't like the aims of some order or organization they form another to confront or denounce it.

TIME AND CHANGE

Senator Borah in the Senate now occupies a coign of vantage. He is chairman of the Committee on Education and Labor—which is largely an investigating group. In addition he is first in line in the Committees on Judiciary and Foreign Relations. The latter is considered by many as the most important committee of the body. Fate has brought Senator Borah into a keystone position and he can write his own ticket.

OVER THE BORDER

It seems that the Mexican dance halls are indulging very heavily in American jazz and their own guitar players are consequently being neglected. Therefore, under the guise of patriotism, the Mexicans are endeavoring to exclude the saxophone players that come over the line from America. But the more of our jazz performers there are in Mexico the fewer there are here. Can Mexico blame us if we object to their exclusion?

CLEAN BILL OF HEALTH

Gov. Richardson issues a statement that the pneumonic plague which touched California is over and that no further danger may be feared. Local, State and national officials combined in handling the situation and from the very start there was little chance for the disease to spread. It was kept within the territory in which it was found and its extension was made virtually impossible. The teamwork of the fighters was perfect.

LOOKING BACKWARD

The War Department has just cited Gen. Leonard Wood for bravery and exceptional service in the war with Spain. It hasn't really taken the department twenty-six years to find but about the general, but that is about the manner in which the bureau mechanism works. Some day the Navy Department will be going through its archives and will award George Washington a distinguished-service medal for crossing the Delaware in the dark.

THE ISHMAELITE

Russia owes England more than $3,000,000,000 and this is perhaps one of the reasons why the British government has been willing to exchange conversation with the soviet group. But, as the Commune is both unable and unwilling to conform to any agreements made with other peoples, there is no warrant in the English according the revised Russian regime any consideration whatever. Confessedly, the hand of the soviet is raised against any form of government but its own. Upon her own initiative Russia has become the Ishmaelite among nations.

BONE-DRY ARITHMETIC

In Chicago it is said they are still using an arithmetic book that has been in the schools for thirty-two years. Some of the problems read as if they might have been compiled from the bartenders' guide. The youth of today is not supposed to be interested in knowing how many gallons of rum punch a saloonkeeper could make by using seven pints of claret, four of brandy, three of sherry, six of madeira and a full beaker of rye. That is about the way a lot of the examples read and the Chicago Board of Education is about to insist upon having the schoolbooks in tune with the Volstead Act.

PROTECTING THE PUBLIC

The protection of the public against fraud is part of what The Times conceives to be the business of a newspaper, so this journal takes no special credit for exposing the activities of fraudulent "spiritualists" and for laying evidence of their practices before the authorities. But it believes a distinct service to the public will be the result if the action of the courts curbs the most despicable of all frauds—the exploitation commercially of the sentiment of bereaved human beings for their dead.

Under the influence of this sentiment, one of the highest and most sacred that sways mankind, the ordinary instincts of self-preservation are laid aside and the most acute may become easy victims. Even the burglar and the highwayman customarily respect grief; there is no case on record of robbery or attack upon a funeral procession. But the pseudo-spiritualist faker makes of bereavement his chief weapon, placing himself in a moral class below the pickpocket.

Various facts which seemed to indicate that the "National Independent Spiritualist Association" was, to put it mildly, not acting in good faith, came to light in the course of other investigations conducted by The Times and a test was determined upon. A Times investigator approached the officers of the association in the guise of a confidence man. He sneered at spiritualism, indicated that he knew nothing about it and left it plainly to be inferred from his words and actions that he desired to be ordained as a "spiritualist minister" that he might better prey upon the credulous. It was believed that if ordination was granted in such a case it would supply adequate evidence of the nature of this organization and would show beyond possibility of successful explanation that fraud was masking itself behind the protection that California law extends to religious belief.

The officers and directors of this organization have not yet explained themselves in court and investigations by the grand jury and by State and Federal officers have not been completed. The Times has no desire to convict anyone in advance of his trial. But the fact remains that the ordination was granted and that the officers of the association seemed to be more interested in the fee of $150 offered by "Dr. Chamberlyn Snow of Chicago" than in his qualifications for the title of Reverend. To these qualifications they gave only the most perfunctory attention; but they saw that the fee was paid in good legal tender.

The importance of showing the essentially fraudulent and spurious character of this method of licensing "spiritualistic" crooks lay in the fact that, with it functioning, the State laws and city ordinances against frauds by psychics, mediums and fortune-tellers could not be enforced. Commercial voodooism flourished unchallenged. Los Angeles has a city ordinance restricting such activities between narrow limits, but police attempting to enforce it discovered the psychic to be protected by a certificate of ordination as a minister of the gospel and his headquarters by charter as a spiritualist church. Attempts at suppression met with the disarming cry of religious persecution. Out in the open the fakers can readily be hunted down.

Legitimate attempts to prove that there is life beyond death are aided, not hampered, by exposure of fraud. There is a legitimate spiritualist organization in this city, in no way connected with the organization under fire, and its officers and members have aided and are aiding The Times in its attempt to drive out the crooks. A simple test can be applied by anyone to distinguish the false from the true; the commercial cloven hoof cannot be concealed. If money is demanded it is time to get suspicious.

As in its previous exposures of Pierson Worrall Banning, of "Dr. Sir Walter Robert Douglas," of Dr. Michael Angelo Crespo and others The Times has also acted in this instance to protect the integrity of its advertising and its news columns. Like every other advertising medium, The Times has occasionally been made an unwilling vehicle for the advertising of fakes and frauds. Even its news department has suffered at the hands of clever crooks. No amount of vigilance can prevent an occasional abuse of the kind, but when it does occur The Times makes it its business to act promptly, for the protection of the public and of itself.

THE PASSPORT NUISANCE

The call of the commerce and marine commission of the American Bankers' Association for the abolition of the passport and vise nuisance is merely an addition to protests that have come from many sources against the continuance of war-time restrictions in international travel. The bankers' body declares the passport requirements and fees imposed constitute an interference with commerce.

It would be interesting to know what is holding up this reform, which seems to have the approval of all classes in all countries. When such influential organizations as that named champion a movement like this, which also has the indorsement of the rank and file of the citizens without regard to their business or trade affiliations, those who stand in its way are placed on the defensive. An explanation is forthcoming as to why our government fails to abandon a policy which causes such widespread irritation.

The American who is going to make a tour of Western Europe will spend $50 or $60 for a passport and vises. The Briton making the same trip will spend only about $2.50 for the documents. The American charges are so high that they have provoked retaliatory action against Americans by practically all the European nations. The United States is charged with blocking the return to normal conditions.

Before the war an American could travel in Europe, except in Russia and Turkey, where despotic sovereigns feared spies and assassins, just as easily as he can travel in Canada today. Passports were not required. There is reason to believe that most of the European nations would be willing to return to the old way.

WHAT SMITH DID FOR DAVIS

Gov. Smith of New York is already entered in the lists for the Democratic nomination in 1928, on the strength of what he did for Davis in the late Democratic holocaust. That is a very doubtful reason, inasmuch as Smith carried New York by 115,000, while Coolidge carried it by 850,000. If he "did" anything for Davis it must have had reverse action, though the personal magnetism of Gov. Smith is strongly in evidence. "Do as I do, not as I say," seems to have been their interpretation of the old saw.

Get the Center Spout Going

[Protected by George Matthew Adams.]

A BOLSHEVIST FIZZLE

A few years ago there was a well-defined dread among trouble-borrowing Americans that, because Bolshevism appeared to be making a strong appeal to a certain order of minds in this country, it would not be long before it would spread itself all over the United States as well as the rest of the world. Indeed, that was the soviet program, and if one listened to the intelligentsia one might be led to think that after Communizing Russia the Bolshevists would do the same unholy thing to Germany, France and England, sweep over to America and the islands of the Pacific and then go running along the illimitable inane to make the whole solar system safe for sovietism.

What actually has happened, so far as the carrying out of this program is concerned, should quiet the qualms of nervous Americans. Last year the Bolshevists thought they had obtained a foothold upon the North American continent in Yucatan and that within a decade soviet rule would be extended to the City of Mexico, to Buenos Aires and to Washington. This foothold, however, proved to be only a precarious toehold which the Bolshevists already have lost and which they are not in the least likely to regain.

After listening to a little band of Bolshevist missionaries an enthusiastic young Governor of Yucatan tried out some experiments in sovietism for which great results were predicted. A large percentage of the sisal from which binder twine is made is produced in that Mexican State. This important industry was first taken over by the Bolshevist regime. There was no particular complaint on the part of the sisal growers during the first few months, but it was not very long before they set up a loud wail over the high cost of production. Under the State organization to which they were obliged to sell their raw sisal they found that they were being called upon to support a vast army of employees, many of whom, in true soviet style, were loafing on the job. As a result of this and of general official mismanagement, instead of showing anything that resembled profits, their audits were running into the red, a color which they soon learned to abhor for more reasons than one.

The protests of the producers against the employment of such large numbers of useless laborers and against the way the State was handling the industry finally brought the young Governor to his senses and sovietism went to the discard.

Yucatan and all Mexico are to be congratulated. That country has been fortunate in remedying this light attack of Bolshevism, for had it become epidemic the disease might have spread to other Mexican States and have become exceedingly difficult to eradicate.

LADY LEGISLATORS

The latest woman to enter the British Commons is one of the narrowing number representing the radicals in British legislation. She is considered as another experiment and may be displaced in the next upheaval. Nancy Astor remains as the most successful demonstration of the woman in politics and lawmaking. Since her appearance a few others have joined her from time to time, but they do not long survive. After all, the masses appear to prefer man-made laws. We love our women, but not apparently as politicians. The two Governesses just elected in Texas and Wyoming in our own country are the creations of sentiment or accident. The honors were not won on executive experience.

REAL BUSINESS

It is possible that the State budget will indicate a surplus exceeding $10,000,000 at the close of the present biennium in California official life. There have been some heavy and unusual expenditures, but the practice of real economy has made them possible without further strain on the public purse. We are doing mighty well.

THE WORLD'S WINDOW

"As Others See Us"

Motion-picture films are having a devastating effect on the moral respect of Hindus for Europeans, says a missionary bulletin from India. When the native sees the scenes of marital infidelity, the shameless nudity of the women, something inconceivable to the Hindu, the murderous exploits, gun play and ever-present intrigue, he loses his respect for our superior western customs, it is pointed out. If the Hindu is going to judge us "en masse" from what he sees on the silver screen it would be interesting to have the missionary bulletin tell us what impression we make on his susceptible mind when we are personified by, say, Will Rogers, Ben Turpin or Charlie Chaplin's custard-pie bombardments.

* * *

"Sliding to the Left"

Figaro warns Premier Herriot of the distinctly noticeable "sliding to the left" of his whole interior policy. The Socialists have informed him that his foreign policy of the last six months has "realized all their hopes," but they remind him that the time is now ripe to inaugurate a spirited attack against the capitalist system in France. "We must not be content to battle the capitalists and the imperialists of other countries, but we must strike at their strongholds in our own republic," they tell the Premier. The trouble with M. Herriot is that to continue in power he must try to retain the support not only of the Socialists, but also of the radical Republicans. The latter are not such enthusiastic supporters of the Socialist goal and methods. There is a remarkable resemblance in M. Herriot's position and the position of Ramsay MacDonald. In his foreign policy Mr. MacDonald had the support of the Liberal party at such functions as the Geneva conference and the London agreement, for instance. With the loan to Russia Mr. MacDonald began to tackle the situation at home. For him this loan was an expedient to ameliorate the unemployment situation and therefore more a matter of home policy than of foreign policy. When faced by the necessity of continuing his policy at home, in accordance with pre-election pledges given to the Left Wing of the Labor party Mr. MacDonald showed a certain reluctance. He knew it would mean the loss of the support of progressive Liberals. And the same thing is taking place in France. The radicals are awaiting developments. They are opposed to more "sliding to the left" and to M. Herriot the worst feature of the situation is that his majority depends on these very radicals.

RIPPLING RHYMES

CRIME BOOKS

The wondrous fascination of crime is manifest in books that swamp the nation—their printers never rest. Time was when novels gory were looked upon as trash; the boy who read a story of crime would feel the lash. The authors who were handing out yarns of people killed possessed no decent standing in any writers' guild. But we have progressed further than had our dads, I guess, and tales of bloody murther come reeking from the press. And not by outcast blighters are all these stories writ, but grave and stately writers drip blood and make a hit. They seem to strike their true gait in these ferocious times; from chronicles of Newgate they dig forgotten crimes. They interview the warden of every gloomy pen and poor old Lizzie Borden is featured once again; the hangman has his inning, at last he's wearing bells, and with a smile that's winning his grisly tale he tells. With bones in mildewed baskets our authors come in crowds; they're rifling ancient caskets and pawing mildewed shrouds. To make the sad world gayer and grab unpleasant gain they resurrect the slayer and disinter the slain. The old historic killers come grinning from the tomb, and we are swamped with thrillers that deal in blood and doom. And it is sad that writers who might be penning tracts must hand us tales of fighters and gore in cataracts.

WALT MASON.

[Copyright, 1924, by George Matthew Adams.]

PEN POINTS

An optimist is a man who is going to get married.

Poetry sometimes is harder to read than to write.

Nothing pleases a loafer better than to annoy a busy man.

You can't depend on luck any more than you can on rich relations.

Perhaps the Literary Digest can tell us the secret thoughts of William J. Bryan.

Many a good man has been spoiled by taking a "position" instead of a job.

Some persons know where the children are at night; others only think they do.

Help a man out of trouble and he will remember you when he gets into trouble again.

It is just as hard for a rich man to go to heaven as it is for a poor man to stay on earth.

A man's strongest argument in a family fuss is slamming the front door as he starts downtown.

One reason some men don't marry is because they just naturally hate to see a woman starve to death.

No doubt some folks feel awful "chesty" when they can pass inspection as a subscriber by paying a quarter for a "chest" pin.

A man may be blue and recover cheerfulness. He may be green and gain experience. But if he is yellow, he never will get over it.

As an evidence that the administration did not dodge responsibility during the fiscal year ending June 30, last, 159,156 illicit stills were destroyed.

The arrest of that firebug suggests that the Edison Company might offer a prize for an anti-excitement serum with which to infect their night watchmen.

It might be advisable to somehow secure a license for that Armenian "bone-setter." There appears to be no assertion that he failed to do a good job—and that's more than can be said of some others.

THIS IS THE DAY

Peregrine White, the first native American child of the Pilgrims, was born on board the Mayflower at Provincetown, Mass., in the year 1620.

Lemuel Haynes, a mulatto, the first negro preacher in the United States, was licensed to preach in the year 1780. He was born at West Hartford, Ct. He served as a soldier in the War of the Revolution. The church members of his first parish at Torrington, Ct., showed a prejudice toward his race which caused his resignation. He was immediately called to a church at Rutland, Vt., where he preached for eighteen years without opposition. In 1783 he married Elizabeth Babbot, a white woman. He died in 1833.

LETTERS TO The Times

Where Labor Is Free

INGLEWOOD, Nov. 14.—[To the Editor of The Times:] In this morning's paper Joseph Mullaney, president of asbestos workers' union, is quoted in a statement made yesterday at El Paso: "Applicants for membership in labor unions should be acquainted with the fact that the days of the bonus have passed and the great majority of building-trades men do not ride to the job in automobiles nor wear silk shirts."

To disprove this send your camera man out to Culver City's new speedway, now under construction, where you will find dozens, if not hundreds, of autos parked in the street owned and used by the mechanics now employed there. In a smaller way, wherever a house is being built you will find the same condition. At Culver City the street cars pass the grounds, so no necessity exists for use of autos for the mechanics to get to their work. I am not interested in any manner whatever in the speedway. It appears to me that the public ought to know just what the real situation is, so far as whether prosperity has affected the laboring man or not—further, you will find this same condition as to the use and ownership of autos in the close vicinity of any large car shop or wherever there are large numbers of men employed.

W. W. B.

The St. Bernard Hospice

LOS ANGELES, Nov. 14.—[To the Editor of The Times:] In your editorial page I read that "the pious monks of St. Bernard" are going to start a hotel. No, sir, the traveler will not cry "Excelsior" when receiving his bill. Handing out bills at the St. Bernard Hospice has never been done and never will be, by the monks at least.

The hospice was built long before the Alps were tunneled and the automobile showed up. The Pass of St. Bernard connects Southwestern Switzerland with Italy and crossing it was always considered risky on account of the high altitude and the long distance without shelter.

When the trans-Alpine railroads were built traffic over the pass dwindled. In recent years the automobile has revived the old international passway. How about the hotel? Up to this time everybody, without exception, got food and shelter. No charges were made. In consequence at times the institution was in very straitened circumstances. The poor visitors couldn't pay much and the rich too often forgot to pay at all.

I have just got information from Switzerland that the monks are transforming part of the old hospice into a hotel. In Switzerland no one talks but with the highest reverence of the St. Bernard Hospice and its heroic servants. I never saw any St. Bernard stocks or bonds quoted on the Italian or Swiss stock exchange. The first time I ever saw hospital shares on the stock exchange was right here in our good Angel City.

A. B. STRUT.

Shooting a Policeman

LOS ANGELES, Nov. 18.—[To the Editor of The Times:] A few days ago two Los Angeles policemen were shot in the back by a gunman who made good his escape. I want to say a few words regarding a friend of mine who was a policeman in one of the big cities east of the Mississippi.

This policeman always traveled a beat at night in a tough, rough-neck section of the city.

He never carried a gun on his hip; a harness-maker made him a belt with two straps over the shoulders and two holsters. As he walked his beat at night his finger tips were within one-half inch of two pistol butts; each gun loaded, well cleaned and in good working order—he sure was a two-gun man.

Whenever it became necessary for him to enter a dark passageway or alley to investigate anything suspicious he had both guns in his hands and his fingers on the triggers!

He used to practice daily before going on duty to see how fast he was on the draw—two guns simultaneously; position of foe, right or left!

I saw his belt and guns hanging up in his home after he was killed. He served that one year in the police station or was detailed to go to the morgue.

A [illegible]

Health Department

LOS ANGELES, [illegible] the Editor of The Times: I am familiar with [illegible] must have noticed [illegible] department was [illegible] received the [illegible] tion; the health [illegible] pected to donate [illegible] lics for the public [illegible] recent years a [illegible] mulgated which [illegible] is purchasable;" the [illegible] root.

Once let the [illegible] tablished that [illegible] can be obtained [illegible] ture, people will [illegible] bonds or be taxed [illegible] provided that no [illegible] attention be demanded. In many instances [illegible] a health department [illegible] quadrupled without [illegible] able reduction of [illegible] creased activity in [illegible]

The position of [illegible] formerly given to [illegible] who was willing to [illegible] self and practically [illegible] ices, is now in the [illegible] full-time man with [illegible] salary, a well-equipped [illegible] a corps of deputies and [illegible]

It is only fair to demand [illegible] men who are paid in [illegible] public health should [illegible] personal habits but [illegible] promote individual health [illegible] offices are the center [illegible] ailing, especially children [illegible] rected. Parents are [illegible] their children for [illegible] many are saved a [illegible] with physical handicaps [illegible] is a shady side to the [illegible] might be called a [illegible]

There are fathers [illegible] who earnestly desire [illegible] children avoid the [illegible] and endeavor to keep [illegible] it. What must be the [illegible] a boy who is sent to the [illegible] center to find the [illegible] with tobacco smoke [illegible] the very men who are [illegible] be most interested in [illegible] personal and public health.

CONSTANT.

Zion Restored

LOS ANGELES, [illegible] the Editor of The Times: I am glad that "Tom Jones" does know" about the children [illegible] being taken from [illegible] tions and gathered [illegible] tine. There is, however, [illegible] thing in his statement [illegible] that makes me fearful [illegible] longs to the sceptic [illegible] trusting that he does not [illegible] belong to that class, [illegible] him where to find the [illegible] which God has given [illegible] prophets. He can read [illegible] 37:21. Then Amos [illegible] also Jer. 23:5 to 8.

If Mr. Jones (?) will [illegible] activities of the Zionist [illegible] time for a short time [illegible] be able to see that [illegible] diligently cultivating [illegible] land that they have [illegible] purchase in that country. [illegible] recent report of an [illegible] in London states that a [illegible] tion of space was [illegible] wonderful exhibits of [illegible] of Palestine. The [illegible] vineyards of Palestine [illegible] ing to do with the [illegible] tion. This and similar [illegible] denote the prosperity and [illegible] lity which shall prevail [illegible] sit every man under [illegible] under his fig tree and [illegible] make them afraid. [illegible] pictures of the country [illegible] yards, olive orchards [illegible] work, stock farms [illegible] school buildings and [illegible] modern improvements [illegible] transforming that country [illegible] Eden restored.

MRS. E. C. [illegible]

Questions Answered

[Any reader can get the answer to any question by writing the Los Angeles Times Information Bureau, Frederic J. Haskin, Director, Washington, D. C. This offer applies strictly to information. The bureau cannot give advice on legal, medical and domestic matters. It does not attempt to settle domestic affairs, nor to undertake exhaustive research on any question plainly and briefly. Give full name and address and question in stamps for return postage. All replies are sent direct to the inquirer.]

Question: How large is the throat of a whale? W. F. G.

Answer: The blue whale, the largest animal alive today, reaching a length in excess of 80 feet, with a mouth so large that ten to twelve men could stand therein, has a throat but about eight inches in diameter.

Q.: What is the oath taken by Cabinet members? J. B. C.

A.: The oath taken by Cabinet members before the Appointment Clerk as they are about to take over the duties of the office is: "I (John Jacob Jones) do solemnly swear or affirm that I will support and defend the Constitution of the United States against all enemies, foreign and domestic; that I will bear true faith and allegiance to the same; that I take this obligation freely, without any mental reservation or purpose of evasion; and that I will well and faithfully discharge the duties of the office on which I am about to enter. So help me God."

Q.: What kind of a book is the "Book of the Dead"? E. A.

A.: The title "Book of the Dead" is regarded as an unsatisfactory translation of the original, for the reason that [illegible] a single book dealing [illegible] lection of books and [illegible] ing of papyrus scrolls [illegible] Hall" before Osiris [illegible] nations of the Ka in the [illegible] the Shadow of Death" [illegible] rian doctrine of [illegible]

Q.: What will take [illegible] of mahogany furniture?

A.: Camphorated [illegible] remove such water [illegible]

Q.: Is it true that [illegible] tribes file their teeth [illegible]

A.: It is one of the [illegible] of mutilation which [illegible] ples adopt and it [illegible] many travelers. [illegible] his book on Congo [illegible] ten in 1913, describes [illegible] ling of the upper [illegible] shaped points. Some [illegible] cut, while others [illegible] upper incisors ground [illegible] believed that this [illegible] them look more [illegible] who describes the [illegible] Madingoes, who live [illegible] rica, says that when a [illegible] woman are about to be [illegible] smith is called in to [illegible] teeth of the parties [illegible]

TERS TO e Times

up in his home one day and served that one gun had six marks and the other nine the butt.

He saw I noticed the number his guns and said: "You are a little bit faster with the left than the right—I am left-handed. I will never pick me up dead with my guns in my belt!"

"When I pinch a man I put the barrel of my gun in his ear and say: 'Will you quietly go to the police station or would you rather to go to the morgue?'"

A SUBSCRIBER.

Health Department

LOS ANGELES, Nov. 17.—To the Editor of The Times: [illegible] familiar with municipal affairs must have noticed that the health department was always the last to receive the smallest appropriation; the health officer is expected to donate most of his services for the public good. In recent years a slogan has been promulgated which says "Public office is purchasable;" the idea has taken root.

Once let the belief be established that any department can be obtained by public pressure, people will be eager to vote bonds or be taxed to any extent, provided that no other service or attention be demanded of them. In many instances the expenses of a health department have been quadrupled without any commensurable reduction of disease or increased activity in sanitation.

The position of health officer formerly given to some person who was willing to sacrifice himself and practically give his services, is now in the hands of a full-time man with an adequate salary, a well-equipped office and a corps of deputies and assistants.

It is only fair to demand that the men who are paid to care for the public health should exemplify in their personal habits best calculated to promote individual health. The health offices are the center to which all ailing, especially children, are directed. Parents are urged to send their children for inspection. How many are saved a long career with physical handicaps. Behind this is a shady side to the business that might be called a smoky side.

There are fathers and mothers who earnestly desire that their children avoid the tobacco habit and endeavor to keep them from it. What must be the effect upon a boy who is sent to the health center to find the room filled with tobacco smoke coming from the very men who are supposed to be most interested in promoting personal and public health?

CONSISTENT.

Zion Restored

LOS ANGELES, Nov. 17.—To the Editor of The Times: I am glad that "Tom Jones would know" about the children of Israel being taken from among the nations and gathered back to their own land in this time. There is, however, one thing in his statements and writings that makes me fearful that he belongs to the scoffer class, distrusting that he does not desire to belong to that class, we will tell him where to find the statement which God has given through His prophets. He can read first Amos 3:7 and also Jer. 23:5 to 8.

If Mr. Jones (?) will follow the activities of the Zionists in Palestine for a short time he will be able to see that the Jews are diligently cultivating every part of the land that they have been able to purchase in that country, and the recent report of an exhibition held in London states that a large section of space was occupied by wonderful exhibits of the products of Palestine. The famous Jaffa oranges, vineyards of Palestine have nothing to do with the prohibition question. This and similar statements denote the prosperity and stability which shall prevail. The time is at every man under his own vine and under his fig tree and none shall make them afraid. Recent beautiful pictures of the country show orange groves, olive orchards, truck farms, stock farms, modern school buildings and all the modern improvements which are transforming that country into a new Eden restored.

MRS. E. C. RAILSBACK.

estions swered

Times readers can get the answer to any question concerning the Los Angeles Times Bureau of Information by writing to Frederic J. Haskin, Washington, D. C. This offer applies only to information which is of general interest. The bureau cannot undertake to settle domestic disputes, nor will it give opinions on legal, medical and financial matters. It does not attempt to settle domestic disputes, nor will it give opinions on legal, medical and financial matters. It does not attempt to settle domestic disputes, nor will it give opinions on legal, medical and financial matters. Give full name and address and enclose stamped envelope for reply. All replies are sent direct to the inquirer. Do not write to The Times for the reason that the bureau is not connected with The Times in any way. Address all inquiries to the Washington Bureau, not to any individual connected with it.

Q.: What is a good method for a single book dealing with funeral rites, but I have a collection of books and chapters dealing with psychostasis in the Egyptian Hall" before Osiris; the 42 nations of the Ka in the Hall of the Shadow of Death" and the Egyptian doctrine of resurrection.

Q.: What will take stains off mahogany furniture?

A.: Camphorated oil will remove such water or heat stains.

Q.: Is it true that some Indian tribes file their teeth?

A.: It is one of the methods of mutilation which primitive peoples adopt and is referred to by many travelers. J. H. Weeks, in his book on Congo customs published in 1913, describes their filing of the upper incisors into shaped points. Some only have cut, while others have both upper incisors ground and filed. It is believed that this operation makes them look more beautiful. Another who describes the custom is Miss Madingoes, who lives in Central America, says that when a native woman are about to be married the smith is called in to file the front teeth of the persons betrothed.

THEY'LL TREAD BOARDS IN BARD'S PLAY

Franklin Students to Don Velvet and Lace of Early Italy

Will Present "Merchant of Venice"

Left to right, Murray Herlenstein, Barbara Streit, Mayme Craven, Donald Gordon and Howard Kammerlohr

ALL the youthful Mantells, Sotherns and Marlowes of Franklin High School are wearing the velvets and laces of early Italy these days for the Shakespeare Study Club of the school is giving "The Merchant of Venice" this afternoon and tomorrow and Saturday evening under the direction of Elizabeth Cloud Miller.

The play, which is given for the benefit of a new auditorium for the school, is said to be exceptionally well done by the club and all members of the cast are to be costumed in the early Italian period with all the necessary buckles, velvets, laces and elaborate headdress.

Prominent in the cast are Murray Herlenstein who plays Shylock, Donald Gordon as Antonio, Howard Kammerlohr as Bassanio; Jerre Hewitt as Lorenzo; Mayme Craven as Portia and Barbara Streit as Jessica.

ADVENTURES IN HUNT FOR GAME TOLD

T. T. Burge Lectures on Expedition to Wilds of Asia and Africa

T. T. Burge, recently returned from a hunting expedition in Asia and Africa, was the lecturer at the [illegible] meeting of the Ebell [illegible] yesterday. Trophies valued [illegible] thousands of dollars were on [illegible] in the court, while Mr. Burge told of the many thrilling [illegible] of the long journeys [illegible] India and South Africa in [illegible] of his game.

The hunting has its hazards, the statement of the Los Angeles capitalist, but he declared [illegible] hunting with the camera has [illegible] thrills than hunting with the rifle. The African buffalo is the most dangerous of the wild beasts, he said, more dangerous, he said, than the [illegible] or the tiger. This animal will [illegible] the hunter to pass and then attack from the rear.

"It was not our desire to kill," he said. "We merely wanted to study the habits of the animals in their wild state. It will not be long [illegible] all wild game is extinct. For [illegible] reason, we were anxious to [illegible] all about animals of which [illegible] known now. [illegible] days at a time we would [illegible] and when the animals had become accustomed to our hiding [illegible] would venture down to the [illegible] help to map them and take [illegible] motion pictures which I am [illegible] you here this afternoon."

Burge will leave the latter [illegible] of this week for a fifteen-days [illegible] trip in Sonora, Mex.

AMERICANS ABROAD RETURN FOR HOLIDAY

AMERICANS AMONG THOSE WHO WILL LAND IN NEW YORK TODAY

[illegible] sailing from Cherbourg [illegible] took ate filled with passengers returning home for Thanksgiving. Many have been abroad [illegible] summer. Others in[illegible] accompanied [illegible] or daughters to Europe for the opening of season last month. [illegible] United States liner America [illegible] New York today in charge of all her passengers to their destination before Thanksgiving Day. Among those [illegible] the America are Misses [illegible] and Dorothy Porch, Long Beach; Mrs. M. J. Howell and the Misses Mary and Maude Howell, Long Beach; Miss Georgiana Fales, Pasadena, and Harold S. Conrad, Long Beach.

FUNERAL TODAY FOR BERKELEY STUDENT

Funeral services for William [illegible], son of Mr. and Mrs. [illegible] C. Ward, will be conducted [illegible] the family residence, 2139 [illegible] street, today at [illegible]. The services will be [illegible] of Rt. Rev. John [illegible] and pallbearers will be [illegible] members of Ward's [illegible] the Delta Upsilon [illegible] Wa[illegible] died Tuesday [illegible] Berkeley as the result [illegible] skull he suffered [illegible] fall from the second story [illegible] Upsilon fraternity [illegible] was 20 years of age [illegible] third-year student at [illegible] of California, where [illegible] mining architecture.

ARMED LIEUTENANT GIVEN JEWELED BADGE

A. C. Graham, who retired on [illegible] last, as police lieutenant [illegible] years' service, yesterday [illegible] presented with a gold [illegible] studded with diamonds and [illegible] by his former associates [illegible] Hollywood division. The [illegible] was made by Capt. [illegible] McCrary, commanding officer [illegible] the force. Capt. McCrary, Cyrus Johnson, [illegible] Pyne, made talks [illegible] the officer's service [illegible].

NIECE AND NIECE HELD

[illegible] a street car conductor [illegible] and his niece, Gladys Kent, [illegible] to answer statutory [illegible] in Justice Ambrose's court [illegible] Hear's bail was set [illegible] and the girl's at $250. It [illegible] the pair were found [illegible] at 436 East Fifty-[illegible] by Hook's former wife, [illegible] their arrest.

SPEED NET LANDS NEW HUNDREDS

Officers Arrest 301 in Early Part of Day; Jail Sentences Passed

Three hundred and one motorists had fallen victims up to 3 p.m., yesterday to Traffic Inspector Cleveland Heath's drive against speeding, inaugurated Monday, bringing the total for the week up to more than 1300. It was expected 100 more would be added during the evening.

"Both residence and business districts are plainly marked with the speed allowed by law," said Heath, "and there is no excuse for exceeding these limits. Officers will take no excuse. We have thirty-five and forty motorcycle officers working now and they will keep on working until speeding stops. Anyone running more than fifteen miles an hour in a business district or twenty miles in a residence district will be arrested."

The first cases in the speed drive are expected to appear in Police Court today and police judges say they will hold night sessions if necessary to dispose of them.

Three reckless driving cases were brought before Police Judge Chambers yesterday, and jail sentences with no alternative were given in two of them.

W. G. McKem of 3630 Walton avenue was sentenced to forty days when it was testified he was driving on the wrong side of the street, at Norton and Sixth streets, October 2, and collided with a car driven by Esther Kaufman of 5536 Lexington Drive.

Oscar McMullen of Watts was sentenced to fifteen days in jail. On October 8, it was declared, he drove on the wrong side of the street at Twenty-fifth and Main streets and struck the car of J. G. Griffith, 415 East Adams street.

The third case was that of Frank Silvia, 539 Gless avenue. He was fined $50 for striking the car of A. E. Salsbery.

ACTOR'S EX-WIFE SUED

Former Mrs. Mix Defendant in Wage Claim by "Manteek's" Keep

"Manteek," trick horse of Mrs. Ollie Mix, former wife of Tom Mix, was made the subject of a complaint filed yesterday with the State Department of Labor.

A claim for $136.40 in overdue wages was filed with Deputy Labor Commissioner Santee by W. L. Sims, 4634 Santa Monica Boulevard, who asserted that he took care of "Manteek" for thirty-two days. According to his statement Mrs. Mix has promised to pay him on several occasions, but he has not received the money.

Sims explained that he was anxious to secure the money at this time, as he understands that Mrs. Mix's daughter Ruth and "Manteek" are to leave Los Angeles on a vaudeville tour in the near future.

WOMAN ASSERTS THAT WAGES ARE UNPAID

Charges of nonpayment of wages were filed yesterday with the State Department of Labor by June Norton against the Baer Productions, 1425 North Hoover street. According to Miss Norton's assertions, she was engaged to work six days for $150 in making a picture known as "Bandits of the Air," but was discharged after the second day. Charles Ray financed the picture, she asserted.

MRS. REED RITES TO BE TOMORROW

Club Woman and Prominent Civic Worker Had Lengthy Career of Service

Funeral services for Mrs. Emma Livingston Reed, prominent club woman and civic worker, will be conducted tomorrow at 1:30 p.m., in the mortuary chapel of the Rosedale Cemetery, with Dr. E. P. Ryland officiating. After a life spent in club and civic work, Mrs. Reed was taken ill with cancer on her return to this city from a trip around the world six months ago, and for two months was in the Glendale Sanatorium. She was the mother of Haines Reed, a former Councilman of Los Angeles.

Although an author of ability, Mrs. Reed's first interest was in public affairs and in developing the civic beauty of Los Angeles, where she had lived for forty-five years. She was the first woman to interest the club women in civic affairs, particularly in attending all meetings of the city government so that club women could be informed as to the city developments.

Mrs. Reed served as vice-president of the Friday Morning Club and president of the Southern California Women's Press Club, and was elected to the presidency of the Woman's City Club, although she declined that office.

Mrs. Reed's husband died in Mexico before she came to Los Angeles. She had large holdings in Mexico, and lived there for many years. At one time Mrs. Reed was the editor of a woman's publication in Atlanta, Ga.

NORMA AT CALIFORNIA

"Only Woman" Opens Engagement at Local Theater Saturday

"The Only Woman," Norma Talmadge's first picture since "Secrets" is to open at the California Theater Saturday, the first time a picture with this star has ever been shown there. It was directed by Sidney Olcott and taken from an original story written by C. Gardner Sullivan.

A great part of the action of "The Only Woman" takes place on the high seas aboard a yacht. These scenes were made on the Pacific just off Catalina Island.

The theme of the story reverses the old ones of a parent's sacrifice for son or daughter and tells of a girl who surrenders herself upon the altar of marriage to aid her parents. It gives Miss Talmadge many opportunities for the highly dramatic work for which she is noted and the occasion to wear many beautiful gowns.

Besides Eugene O'Brien, who again plays opposite Miss Talmadge, the cast of "The Only Woman" consists of Mathew Betz, Winter Hall, Percy Williams, Murdock MacQuarrie and Louis Dumar.

R. B. MARTIN RITES

Service for Contractor and Civil Engineer to be Tomorrow

Funeral services for R. B. Martin, of 1447 South Burlington avenue, will be conducted tomorrow at 10 a.m. at Pierce Brothers' chapel. Mr. Martin, who had been a resident of California thirty years, was a member of the firm of J. F. Hall-Martin Company, general building contractors, which has been in the contracting business in this city sixteen years. He was civil engineer for several projects, including the building of the Pacific Electric line to Monrovia, and later was City Engineer of Alhambra. He was 59 years of age and died suddenly yesterday morning it is believed from a paralytic stroke.

Mr. Martin leaves his widow, a brother and a sister.

REFINERY STOCK SALE HEARING IS DEFERRED

Hearings on the complaints against the John P. Mills Organization, Inc., filed with the State Corporation Department for asserted misrepresentation in the sale of Perfection Refinery Company stock, were continued yesterday until December 5, next, to permit an audit of the company's books to be brought up to date. The matter is expected to be taken under submission at that time by the department for the possible revocation of the organization's license.

For Your Pleasure

Christopher's!

Sold direct, fresh and just packed, to the selected Druggist and Confectioner in your neighborhood!

Each delicate chocolate, perfect in itself, will reach you in perfect condition, as it is delivered direct from Christopher's to your dealer!

L. J. Christopher Company

CHILDREN'S FREE CLINIC IS PLANNED

Divine Healing is Principle of Institution Soon to be Established by Church

A free healing clinic for children, to cost approximately $10,000, will be established within the next two months on a lot on Occidental Boulevard, north of Sunset Boulevard, according to Mrs. Leila Simon Castberg, pastor of the Church of Divine Power, under the auspices of which organization the clinic is to be operated.

The deal for the site was closed yesterday and architects are now at work designing the first unit of the clinic which will accommodate at least fifty children and which will be ready for occupancy next January.

"Children, up to the age of 16 years, regardless of creed, nationality or color, and regardless of physical or mental maladies, will be welcomed, treated and healed through divine power and no charge will be made," said Mrs. Castberg. "Arrangements have been made with two prominent physicians of Los Angeles to be in regular attendance as the services of a house physician may often be required."

One matron and a member of the healing corps of the Church of Divine Power will be on duty every day at the clinic, while other workers from the church, experienced in settlement work, will visit homes in Los Angeles, especially among the poorer families, telling parents about the clinic and urging them to send their afflicted children there for free treatments. A Mother's Club will be formed and settlement workers will teach mothers the most modern methods of caring for children.

"Children are highly amenable to spiritual laws and are the easiest to heal of all patients," said Mrs. Castberg. "Children of today have a great advantage over children of former generations in their opportunities for learning the divine truths of the teachings of Jesus. A new day for the world has already dawned, and the higher consciousness of the race is being manifested, especially in the speech and activities of our boys and girls."

The Church of Divine Power, which conducts regular Sunday morning services at the Morosco Theater, recently established headquarters in the new City Club Building on South Spring street.

The Woman and Her Job

By Valerie Watrous

(Questions concerning the problems of women will be answered in this column if addressed to Mrs. Watrous at The Times.)

Dear Mrs. Watrous:

Some time ago I read an article in this column concerning work for women at home. As I recall it, a lady wanted to know some way to make a little money. As I have had to rustle pretty hard in my life, I have found out some practical ways and means, and I want to pass it along that it may help some other woman who is in a rut.

I have found that taking subscriptions for magazines, selling books and scripture cards can be made to pay.

Caring for other people's children in her home in the afternoon and evening at so much per hour is another opportunity. Children are easily amused with a sand box, simple toys, clay pipes . . . there are special ones made for blowing soap bubbles; a blunt scissors with a few old magazines and a pot of paste made by cooking a little flour and water together, will entertain them for hours; soft rubber balls; a blackboard . . . just a small one . . . and some colored crayons. These help to keep them happy.

A woman may give private lessons to children who are slow, over age for their classes, or to foreigners.

And she may write short stories.

If a woman can make a good cake or a pie, just take one into any factory about 11:45 in the morning and see how the hungry people clamor for a slice. I know a Chinese who makes a good living just selling peanuts in factories.

Another woman I know sews and crochets.

I have sold a favorite cleaning liquid and have my regular customers. I have also learned to string beads on gold wire when I was hurt in an accident and handicapped, and many times have met my rent this way, thanks to Mrs. Vance, supervisor of the Industrial Bureau of Los Angeles. Yours for the good I can do.

MRS. L. M. D. R.

This letter was left at the Information Bureau on the first floor because the writer was not physically able to travel in the elevators. She told the young woman with whom it was left, that she had earned her living for years in spite of her physical handicaps. She had written this letter because she wanted other women to know what could be done by one who had done it.

Not so long ago a sheaf of letters contained one from the mother of two children. She told me she was well educated; always had a beautiful home; had no experience in the business world, and after looking the field over thought it useless to try to fit herself to earn a living. She said, "What would be the use for I couldn't earn enough to provide myself and my children with the things I have always had. I never have been strong, so there seems nothing else to do but give up my children and let some one else have them. I have relatives with whom I can live quite comfortably, but, of course, they don't want to be burdened with the children, too; so I'll have to turn them over to strangers."

Perhaps she didn't mean just what she said. Words are curious things, you know, and try as you may, there is always some one who is able to twist them into something else. "If you can bear to hear the truth you've spoken twisted by knaves to make a trap for fools" you will be quite capable of conducting a newspaper column with a calm mind. I confess I've not yet risen to that pinnacle of greatness. And, for that very reason, I always try to read out of my letters only the best intent, regardless of the words.

Assuming the lady who wrote the last letter did mean to look for an easy berth for herself and let the babies go hang, what a contrast with Mrs. L. M. D. R., who came all the way down to The Times with a message that might help other women. She was little, frail, far past youth, and scarcely able to talk for lack of breath, yet the thought of service carried her on to do the thing she believed to be right.

Service is a wonderful word.—"Tis the relentless wheel that bears me on."

ANSWERS TO QUESTIONS

Dear Miss H. G.:

You would fit well in a good book shop, or in the book section of a department store. If you have had high school, and five years' college work, you could qualify as a school librarian. With your seven years' library training you might be able to qualify for this work by taking the Federal teacher training. The bureau is at the University, Southern Branch, 855 North Vermont avenue. You might get some worthwhile information along this line by applying there.

Dear Mrs. E. Y.:

Women are employed in so many vocations these days, it is difficult to answer your question. However, if you will watch this column you will find a story soon that will partly supply the information.

Information About Schools

The Times' School and College Bureau will help you secure complete information about any kind of School or Education Training. Carefully compiled data are on file, from which source suggestions may be made which will be helpful to you. THE SERVICE IS FREE. Address, write or call the TIMES' Information Bureau, First street and Broadway—telephone MEtropolitan 6700—or leave your name and address with the TIMES' Branch Office Information Bureau, 621 South Spring street and the desired school data will be mailed to you.

MACKAY BUSINESS COLLEGE

Call, write or 'phone for catalog. No solicitors to annoy you.
MAin 4996; TUcker 2193. 13th Year 8th and Main Sts.

LEARN ELECTRICITY

Electrical experts are in big demand at high pay. A complete course at National will thoroughly qualify you in all branches of the industry. Day and night classes. Enter any time. SPECIAL LOW TUITION RATES NOW IN EFFECT. Call or write for interesting booklet.
NATIONAL ELECTRICAL SCHOOL
4009 S. Figueroa Street

Military

URBAN MILITARY ACADEMY DAY AND BOARDING
A School of Distinction, 21st Year
Primary, grammar and high. Swimming pool. Cavalry. Rec Study., 637 Wilcox Bl. Hemstitched Well. Enroll now.

Pasadena Military Academy High School and College Preparatory. Fully accredited. Unexcelled location, equipment and instructors. Boarding and day pupils received at any time. Summer session. Write for catalog. Supt. for Superintendent, 833 E. Del Mar Bl., Pasadena. Phone Sterling 1884.

Page MILITARY ACADEMY
A Big School for Little Boys. The largest school of its class in America. Full Term opens Sept. 3rd. For catalog. R.F.D., No. 7, Box 936, Phone 640-064
ROBERT A. GIBBS, Headmaster.
Not best because largest, but largest because best.

San Diego Army AND Navy Academy
"Division A" school under the University of California ruling and in the "A" classification of the War Department, one of only two schools in Southern California so distinguished. It is one of only five military schools in Southern California which have earned full accrediting at West Point. Address Capt. Thos. A. Davis, Pres., Pacific Beach, Cal.

MRS. TOLL IS NOT TO TAKE NOMINATION

Leader of District Clubs Declines Honor Proposed by Executive Board

Mrs. Charles H. Toll has definitely declined to accept the nomination for any State office for 1925-27, which the executive board of the Los Angeles district, California Federation of Women's Clubs, desired to tender her as an appreciation of the work she has done in the district during her term which closes next spring at the convention in Santa Barbara.

Mrs. Toll has been prominently mentioned throughout the State as a candidate from the south for the chief executive office of the State. Mrs. O. G. March of the northern district has no opposition in her announced candidacy at this time.

Today after the president's council of the district in Glendale there will be a meeting of the district board to sponsor representatives for the State offices to be elected at Santa Cruz.

Mrs. J. B. Lorbeer, chairman of federation extension for the district, is the most probable candidate for the State presidency from the south to succeed Mrs. John C. Urquhart. The only thing standing in the way of Mrs. Lorbeer's candidacy is a sentiment to make her president of the district to succeed Mrs. Toll.

HAWAII METEOROLOGY CHART IS AVAILABLE

In order to answer a number of queries received at the Chamber of Commerce relative to weather conditions and temperatures in the Hawaiian Islands, a chart containing this data has been prepared by Dr. Ford A. Carpenter, of the Bureau of Aeronautics and Meteorology. The chart shows a range between a minimum temperature of 52 deg., to a maximum of 90 deg., and further data shown include a total of 140 rainy days in the islands for 1923, and the average hourly wind velocity of 9.9 miles per hour.

This handy Tillamook loaf ELIMINATES WASTE!

It's just the right size for economical use—this Tillamook loaf.

For sandwiches, you cut it to fit the slice. For serving, each slab may be divided into dainty cubes. Not a bit need dry out, for you slice off just what you can use.

You've probably wondered why Tillamook is always delicious and rich. The thorough inspection we give dairies and cheese kitchens is responsible for this uniform goodness.

Tillamook is the original branded cheese—look for our name on every rind and loaf. It's there for your protection against inferior grades, so *why accept "something just as good?"*

Send for our booklet of cheese recipes by Alice Bradley of Miss Farmer's School of Cookery, Boston.

Place the cut end of the Tillamook loaf on a warm plate. It's perefect cool still hermetically seal in its freshness.

TILLAMOOK COUNTY CREAMERY ASSOCIATION
Tillamook, Oregon

25 cheese kitchens owned and operated cooperatively by the dairymen of Tillamook county.

TILLAMOOK CHEESE

You never thought of SCHILLING BAKING POWDER *as a fine fruit product did you? And yet—it is made from luscious grapes—made from Cream of Tartar, the wholesome crystals of the sparkling juice of grapes—nature's purest and only fruit product used for Baking Powder.*

YOUR MONEY BACK—If for any reason at any time you are disappointed in anything you bake with Schilling Baking Powder, merely notify your grocer. He will instantly and without question return to you not only the cost of the baking powder but the cost of your flour, butter, eggs, (everything). We want you to keep the Baking Powder.

Schilling Baking Powder

made from Sun-kissed grapes

Your Money Back instantly if you don't like Schilling's best. Ask your grocer

Also COFFEE • 4 TEAS • 19 SPICES • 31 EXTRACTS

A NEW RENTAL GUIDE

Covering every section of the city and embracing all types of rentals—

Appears Daily in Times Want Ads

Of Interest to Women.

SOCIETY

BY JUANA NEAL LEVY

Mr. and Mrs. Frank Simpson of 670 Wilshire Place, announce the engagement of their daughter, Miss Beatrice Olga Simpson, to Henry Bishop Grandin, son of Mrs. E. Bishop Grandin of Washington, D. C. Miss Simpson, who is one of the most popular members of the younger set, was graduated from Marlborough and later from Mrs. Dows' School at Briarcliff Manor, N. Y. Mr. Grandin is an alumnus of Yale University and has made his home in Los Angeles since his overseas service during the World War.

Yesterday afternoon Miss Simpson entertained a small coterie of intimate friends in honor of Miss Eleanor MacGowan, who has recently returned from an extended trip abroad, and the announcement of the engagement was made to them.

The wedding will probably be one of the events of the near future.

Bridge-Mah Jongg

One of the charmingly arranged affairs of the day will be the bridge and mah jongg tea with which Mrs. Lincoln Joseph Carden is entertaining this afternoon at the Palms, in West Adams street. The decorations will be effectively carried out in autumn blossoms and foliage, chrysanthemums predominating in the various rooms, while the tea table will be centered with a basket filled with roses in the same colors, with gypsophilia and maidenhair ferns combined with tulle. Mrs. Carden will be assisted by her two daughters, Mrs. J. Smythe Hill and Mrs. Robert Perry Johnson, while Mrs. Charles H. Dick and Mrs. Hill will preside at the tea urns. Those enjoying the afternoon will include Mrs. Lester Lincoln Carden, Mrs. J. B. Booth, Mrs. Luther B. Dimm, Mrs. Howard Wells, Mrs. Frederick Symons, Mrs. James Holmes, Mrs. F. E. Garnsay, Mrs. William E. Sawtelle, Mrs. E. C. Leed, Mrs. Hale, Mrs. H. M. Preston, Mrs. M. R. Morres, Mrs. Walter Eaton, Mrs. B. H. Cowles, Mrs. B. J. Willis, Mrs. William C. Morris, Mrs. Oscar Jenkins, Mrs. J. P. Weir, Mrs. Henry Dodge Tichenor, Mrs. Charles Sturgeon, Mrs. Edward Perne Johnson, Mrs. Our, Mrs. Ulysses Grant Orendorff, Mrs. James Mannoucci, Miss Eleanor Johnson, Miss Elizabeth Jenkins, Miss Nora Morres, Miss Rita Morres, Miss Elizabeth Ewing, Miss Cada Johnson and Miss McMillan.

Motoring North

Among the Angelenos who are leaving today for the north, planning to attend the football game in Berkeley Saturday between Stanford and California universities, are Mr. and Mrs. Rollin C. Smith of Virgil avenue. They will be accompanied by Mr. and Mrs. Charles H. Burnett of South Pasadena and Mr. and Mrs. Charles F. Blakeslee, Jr. They are planning to attend the dance at the Palace in San Francisco after the games. Others planning to motor north for the game include Mr. and Mrs. Harold Bayly and Mr. and Mrs. Thomas Brant. Mr. and Mrs. Smith are planning a Thanksgiving dinner at their home on the 27th inst., sixteen guests, members of the family, being bidden. The color scheme will be in yellow in the various shades and the placements and favors will all be in keeping with the Thanksgiving motif. The guests, who are now all living in Southern California, have gathered from various points in the East.

At Country Club

The ballroom-theater of El Caballero Country Club furnished the setting for one of the most delightful dinner-dances Saturday evening, dinner parties attended by sixty guests preceding the dance. The favors were placed at each plate and artistic paper caps, noisemakers and balloons enlivened the dinner. In the ballroom many balloons were released, twelve of which were numbered and called for prizes. Among the hosts entertaining were Mr. and Mrs. W. W. Hook, Mr. and Mrs. L. C. Craig, Mr. and Mrs. T. R. Case, Mr. and Mrs. William D. Howard, Mr. and Mrs. C. F. Dewitt, Mr. and Mrs. A. E. Moore, Mr. and Mrs. H. B. Nelles and Miss Joan Burroughs. Sunday evening dinner hosts included Mr. and Mrs. S. C. Hedrick, Dr. and Mrs. Harlan Shoemaker, Mr. and Mrs. H. L. Averill, Mr. and Mrs. H. B. Helles, Mr. and Mrs. R. S. Babcock and Mr. and Mrs. Rex B. Goodcell.

Home Again

Mrs. Cecilia A. White of 444 South Harvard Boulevard, has returned home after two years' abroad. Mrs. White, who made an extensive tour around the world, has been in Paris and France for the last year, returning home several weeks ago. During her absence her house was occupied by Sir Frank and Lady Popham-Young who are now in New York planning to sail for London early in December.

Current Events

Among the enjoyable affairs of the day will be the luncheon at the Ambassador, which will follow the Current Events talk by Miss Aline Barret Greenwood. Among the hostesses who are planning luncheons, will be Mrs. George Fredericks, who will entertain twelve guests, Mrs. Charles Ballagh, who will entertain twenty-five friends, and Mrs. J. Warren Tatum, who will have a dozen friends with her. The patronesses for these events include Mrs. Hancock Banning, Mrs. Alexander B. Barret, Mrs. George B. Macaulay, Mrs. A. M. Cromble, Mrs. Nathaniel Gray Jeffras, Mrs. R. D. Shepherd, Mrs. Erwin P. Werner, Mrs. Isaac Hampshur Jones, Mrs. Walter Perry Story, Mrs. Sloan-Orcutt, Mrs. William J. Chichester, Mrs. John J. Gardner, Mrs. Oscar Lawler, Mrs. Willis Gustavus Hunt, Mrs. Benjamin Franklin Perkins, Mrs. Charles Jeffras, Mrs. Roland Porter Bishop, Mrs. Chester Wallace Brown, Mrs. Charles H. Thompson, Mrs. Louis Berrerre, Mrs. Whitney Fisher, Mrs. John Maurer, Mrs. Edwards-Laughlin, Mrs. Gene Stratton Porter, Mrs. Boyle Workman, Mrs. Egbert J. Benedict, Mrs. John Stuart Blackton, Mrs. Alice Pike Barney, Mrs. Rufus B. Von Klein-Smid, Mrs. Norman Pabst, Mrs. William Lee Woollett, Mrs. Giles Hall, Mrs. Daniel Sully, Mrs. F. H. Nichols, Mrs. and Mrs. James Reed, Mrs. [illegible] ziger, Mrs. E. Avery [illegible] Mrs. Eugene Hirsch, Mrs. [illegible] King, Mrs. James S. [illegible] Charles Howard [illegible] Ralph Mallett Burdick [illegible] ess Carriaccolo.

For Bride-elect

One of the affairs given [illegible] of brides-elect of the [illegible] the tea last Saturday [illegible] with which Miss Mar[illegible] beth Gill entertained at [illegible] in Normandie avenue, [illegible] Miss Maybelle Medley, [illegible] ed her troth to Frank [illegible] bastian, the 18th inst. [illegible] chrysanthemums in pro[illegible] used throughout the [illegible] and presiding at the tea [illegible] Mrs. Medley, Jr., and Mi[illegible] line Andrews, while [illegible] hostess in receiving were [illegible] Collins, Miss Rita Pra[illegible] Bonnie Stroum. [illegible] called to greet the hostess.

Informal Tea

Among the delightful [illegible] recent date was the [illegible] with which Mrs. Eugene [illegible] tertained at her home, [illegible] being members of the [illegible] Wilson Chapter of the [illegible] Daughters of the [illegible] Those enjoying the [illegible] Mrs. Eugene Wilder, Mr[illegible] Chandler, Mrs. Jerome [illegible] Mrs. George Trowbridge, [illegible] ney Brough, Mrs. John [illegible] Mrs. Allan Fredheil, Mrs. [illegible] Darby, Mrs. George [illegible] ertson, Mrs. William [illegible] Miss Cleo McFerrin of [illegible] ham, Ala., who is a house [illegible] Mrs. Roche.

Between Sailings

Mrs. Virginia C. [illegible] West Twenty-fourth street [illegible] pleasure of a visit from [illegible] friend Monday between [illegible] and sailing of the [illegible] roe. The visitor, Mrs. [illegible] of Kansas City, Mo., is on [illegible] around the world, and [illegible] day evening from Los Angeles [illegible] bor. She will stop at [illegible] China, Japan, [illegible] and the Holy Land, she [illegible] Europe and the Straits [illegible]

SPOKANE MATRON IS GREETED

Northern Woman to Make Home Here

[Murillo for Western Press Service]

Mrs. Lewis E. Habegger

A CHARMING acquisition to Los Angeles society is Mrs. Lewis E. Habegger, who, with Mr. Habbegger, has come from Spokane, Wash., to make their home here. Mrs. Rollin C. Smith of 430 Virgil avenue, entertained recently with a charmingly arranged tea honoring Mrs. Habegger, when fifty guests responded to invitations greeting the new comer.

The world seems brighter when the coffee is delicious,

Caswell's NATIONAL CREST Coffee

ORDER BY TELEPHONE

ATlantic 3815

1,500,000 cups were served at the PANAMA-PACIFIC International EXPOSITION

Unwanted hair—removed forever, no pain, no ill-effects!

To be graceful and at ease in modern decolletage a woman must be perfectly groomed, must be free of the age-old embarrassment of unwanted hair!

Such a happy state is now the easily attained privilege of every woman. Removal of any growth of superfluous hair through the Marton method is *swift, sure, safe* and *painless!*

Visit our offices. A personal interview to discuss your own particular case graciously granted without charge or obligation.

Write or phone for our new free De Luxe Booklet

Jules M. Marton, Ph.D.
729 Consolidated Bldg.
Sixth and Hill Sts.
Phone TRinity 0337

Make Your Good Clothes Last Longer

Take out the spots

Do your pretty clothes wear out too fast? Of course they do. You like pretty things, and naturally you wear out your prettiest clothes first.

But here *is* a way to make them last longer.... Take out the spots which make a dress look old. It is easy to remove them with Energine—the perfect dry cleaner. Why, you will be surprised how easily and quickly Energine makes things look like new.

Wouldn't it be wonderful if you could make your old things fresh and new again? Try it. You can get a can of Energine from your druggist—35c. It will clean almost anything.

ENERGINE
"THE PERFECT DRY CLEANER"

"MONGOLA," shown above, typifies the smart hand-made footwear featured by this house. Discriminating women find favor with La Mode shoes in ever increasing numbers. "Mongola" can be had in patent kid, black satin and silver brocade.

LA MODE SHOES
INCORPORATED
722 SOUTH FLOWER STREET

Diet and Health

By Lulu Hunt Peters, M.D.

ANSWERS TO CORRESPONDENTS

NEVER TOO OLD

"Dear Doctor: In July I visited my daughter and family in St. Louis, where I found them and their fat friends all reducing according to your directions and very enthusiastic about them. I, however, am having difficulties. I keep trying the diet and exercises, but have reduced only five pounds in four weeks. I have various body pains and get dizzy spells when I am hungry. I am 67 years old, five feet five inches tall and weigh 159 pounds.

"I hope you will give some advice to us so-called 'old people,' although I don't feel old.

"I want to ask: Does reducing react more strenuously on us older ones? I don't eat meat or candy and very little of sweets, since I began to read your column, but still I am overweight, especially around the hips. I don't want my name published. If you fail to answer me in the paper, I will love you just the same.—Mrs. E."

The short rule we have for finding the average adult net weight is as follows: For five feet in height, in stocking feet, allow 110 pounds; for every inch over, or under, five and one-half pounds more, or less, respectively. A person's best weight may be slightly over or under this. Large boned people may weigh five or ten pounds more and small boned people five or ten pounds less. According to our rule, if you come in the average column, you should weigh around 137 pounds, so you are still about twenty pounds overweight. Now, if you continue to reduce at the rate of five pounds in four weeks, you would be down to normal weight in about six months. That's fine! Don't try to reduce any faster than that. Even four pounds a month is a good reduction. In a year's time, at that rate, one will shed one-fortieth of a ton of anatomical overstuffing.

Some of the ill results of reducing come from reducing too rapidly because the diet which will produce a rapid reduction must be deficient in the elements which the system needs. The excess fat of the body is the only tissue that should be called upon to furnish the energy needs which a reducing diet must be deficient in, in order to reduce. The points to be particularly emphasized in passing later life are: not reducing rapidly, and not exercising strenuously.

It is unnecessary and unwise to be uncomfortable from dieting or anything else, from the way it is done scientifically, unless we allow you to suffer "pains" at first; that is, when the fattening foods you like, having in excess, but once there is no need for hunger. A good way to combat these feelings is to drink freely of well-cooled broths. Make a delicious table soup, using all the vegetables you like and lots of them, but not any fat. Scrub them well, but leave the peelings also, even of the onions and potatoes. Chop very fine. One cupful of this rich broth will probably not contain more than twenty-five calories, but it will contain vitamins and mineral elements. You can be hopeful every time you feel a pang of pain, and not take your calories from those you love, but yourself for your meals. If you are not in position to prepare soup, you can get some of the vegetable extracts made from yeast found in the market under various names, which I cannot publish in this column. They are high in the antineuritic vitamins and in the energy value of a couple of teaspoonfuls of one of these to a cupful of hot water makes a delicious broth. Sometimes a little soy sauce in the water will allay a hunger pang.

I'll take up the other points in your letter another time.

I never publish names in this column because I realize that it is embarrassing. I usually use only one of the initials. Thank you for your "love just the same," but I know that many of you appreciate what makes my work so happy.

My Dear Followers: When asking for a letter from me, please enclose a stamped, self-addressed envelope for my reply and address. The number of questions I am asked daily makes it impossible, and I am sure you would rather have me use the space in the daily paper for the benefit of the many rather than privately with you. Please do not send me specimens of hair, blood or urine as evidence of good health. Please remember that I am not a physician and that it is impossible for me to prescribe for you or to answer any questions pertaining to your health. I am very much interested in your welfare, but I reserve it is impossible to give you personal advice. The questions you ask me will be answered in this column as soon as they are of general interest. Don't forget to inclose a stamped, addressed envelope if you desire to have the information I have given you.

[Copyright, 1924, Times Mirror Co.]

New Telephone System Predicted is "Gladstone"

GLadstone is the [illegible] phone number points [illegible] Angeles' rapidly growing [illegible] The new central office [illegible] ing used in Hollywood, and [illegible] telephones bearing [illegible] which the name is [illegible] went into service yesterday [illegible] vious to the inauguration of [illegible] stone three central offices [illegible] the main part of Hollywood, [illegible] the wire center at 1[illegible] Gower street. Telephones [illegible] the new name will [illegible] manually operated until [illegible] central office itself is [illegible] R. Powley, commercial [illegible] ent of the telephone [illegible] nounced yesterday. When [illegible] unit of equipment is [illegible] talled, the telephone will [illegible] over" to machine [illegible] fice without the necessity [illegible] veniencing subscribers [illegible] numbers.

This fourth central [illegible] to have an ultimate [illegible] 10,000 telephones, will [illegible] quadrupling of Hollywood's [illegible] phone capacity in the [illegible] years.

SOCCER CLUB TO [illegible]

The Los Angeles [illegible] cer Club will hold a [illegible] dance at Native [illegible] West Seventeenth street, [illegible] night. Nan Lee, [illegible] Innes, James Shaw, [illegible] Innes, comedian, [illegible] Harrison will be [illegible]

Chef [illegible]
Old English [illegible]
MADE TO ORD[illegible]
Small size, weigh[illegible]
WH[illegible]
Large size, weigh[illegible]
WH[illegible]
Delivered by
SEND IN YOU[illegible]
Improve[illegible]
CHEF WYMAN
P.O. Box D, Glendale,
Inclosed find check for [illegible]
Name .....
Address .....
.....
An Ideal Gift F[illegible] Packed [illegible]

Of Interest to Women.

Clubs Society — Health Fashions

ORE ACTIVITY IN STUDY URGED

ll Club Member Asserts Too Few Join in Talk

uestion on Books Brings Leading Critics Out

Readers Appraise Culture as Nation's Bulwark

BY MYRA NYE

...ghtful listeners are ...much seen and not heard in ...circles.

...is the criticism clever Mrs. ... P. Hunt made of the lit... section of the Ebell Club ...day, when called upon by ... Mrs. William Read for ... purpose of criticism at ... session of the books and ... literature department, Mrs. ... Tolhurst, curator.

...ed around with open ...ion which is poured a lot ...-way knowledge, irrele... and unrelated. We have wis... of our own stored in our sub... minds that should be used, ...ll see to waste. But we aren't ... a chance to say what we do ... and the conversation ... the table and the more ... talks of the speakers con... the club members in Mrs. ... opinion that it is satisfac... to have many speak on one ...

...meeting midway in education ... A. S. U. yesterday, this ... of "Books and Educa... so timely and delightful.

I'LL TAKE TO PRETEND

...Read said that in this club ... to be a mere pretender ...ding, for there are too many ...ve books and make a habit ... them through. Of the ... curators of the book sec... four are past presidents, ... vice-presidents, one is cor... secretary, two are re... secretaries and two are ... curators beginning with ... V. R. Strong, who was the ...ator of literature, as she ... first president. Many of ... were introduced by Mrs. ... did they included leading ...women of the city: Mrs. ... W. B. Bartlett, Mrs. ... C. Dunn, Mrs. Sidney Par... Mrs. Frederick De Laguna, ... John Stearns Thayer and ... Francis Davidson, youthful ... curator, who presided ... the more formal part of ... Mrs. Eugene Hirsch, Mrs. ... King, Mrs. James B. Millard, ... Charles Howard Lippincott, ... Ralph Mallett Burdick and ... ess Carriaccolo.

For Bride-elect

One of the affairs given in ... of brides-elect of the month ... the tea last Saturday after... with which Miss Marianne ... beth Gill entertained at her ... in Normandie avenue, honor... Miss Maybelle Medley, who ... ed her troth to Frank Andrew ... Tuesday, the 18th inst. The ... chrysanthemums in profusion ... used throughout the various ... and presiding at the tea urns ... Mrs. Medley, Jr., and Miss ... line Andrews, while assisting ... hostess in receiving were Miss ... Collins, Miss Rita Frazier and ... Bonnie Strouse. Ninety guests ... called to greet the honoree.

Informal Tea

Among the delightful affairs of ... recent date was the informal tea ... with which Mrs. Eugene Reed ... tertained at her home, the guests ... being members of the Woman's ... Wilson Chapter of the Colonial ... Daughters of the Confederacy. ... Those enjoying the afternoon ... Mrs. Eugene Willer, Mrs. ... Chandler, Mrs. Jerome ... Mrs. George Trowbridge, Mrs. ... ney Brough, Mrs. John ... Mrs. Allan Fredhold, Mrs. ... ertson, Mrs. George Harris, ... Darby, Mrs. William Barnes, ... Miss Clea McFerrin of ... ham, Ala., who is a house guest ... Mrs. Roche.

Between Sailings

Mrs. Virginia C. Suttes of ... West Twenty-fourth street had ... pleasure of a visit from an ... friend Monday between the ... and sailing of the President ... ree. The visitor, Mrs. D. D. ... of Kansas City, Mo., is on her ... around the world, and sailed ... day evening from Los Angeles ... bor. She will stop at Honolulu, ... China, Japan, visit in the Philippines ... and the Holy Land, also ... Europe and the British Isles.

New Telephone System Prefix is "Gladstone"

GLadstone is the latest ... phone number prefix added to ... Angeles' rapidly growing ... The new central office name is ... ing used in Hollywood, and the ... telephones bearing numbers ... which the name is inaugurated ... went into service yesterday. Pre... vious to the inauguration of Glad... stone three central offices ... the main part of Hollywood, ... the wire center at 1438 ... Gower street. Telephones ... the new name will temporarily ... manually operated until the ... central office itself is completed, ... R. Fowley, commercial superintend... ent of the telephone company, ... nounced yesterday. When the ... unit of equipment is completed ... talled, the telephone will be ... over" to machine switching ... ice without the necessity of ... veniencing subscribers by changing ... numbers.

This fourth central office ... to have an ultimate capacity ... 10,000 telephones, will mean ... quadrupling of Hollywood's ... phone capacity in less than ... years.

SOCCER CLUB TO DANCE

The Los Angeles Soccer Club will hold a ... dance at Native Sons' ... West Seventeenth street, ... night. Nan Lemon, ... Innes, James Shaw, ... Innes, comedian, and ... Harrison will be the ...

[Copyright, 1924, Georgia Maddox Miller]

Nichols, Mrs. J. Warren ... Mrs. James Reed, Mrs. J. R. ... ger, Mrs. E. Avery Mc... Mrs. Eugene Hirsch, Mrs. ... King, Mrs. James B. Millard, ... Charles Howard Lippincott, ... Ralph Mallett Burdick and ... ess Carriaccolo.

For Bride-elect

One of the affairs given in ... of brides-elect of the month ... the tea last Saturday after... with which Miss Marianne ... beth Gill entertained at her ... in Normandie avenue, honor... Miss Maybelle Medley, who ... ed her troth to Frank Andrew ... Tuesday, the 18th inst. The ... chrysanthemums in profusion ... used throughout the various ... and presiding at the tea urns ... Mrs. Medley, Jr., and Miss ... line Andrews, while assisting ... hostess in receiving were Miss ... Collins, Miss Rita Frazier and ... Bonnie Strouse. Ninety guests ... called to greet the honoree.

Informal Tea

Among the delightful affairs of ... recent date was the informal tea ... with which Mrs. Eugene Reed ... tertained at her home, the guests ... being members of the Woman's ... Wilson Chapter of the Colonial ... Daughters of the Confederacy. ... Those enjoying the afternoon ... Mrs. Eugene Willer, Mrs. ... Chandler, Mrs. Jerome ... Mrs. George Trowbridge, Mrs. ... ney Brough, Mrs. John ... Mrs. Allan Fredhold, Mrs. ... ertson, Mrs. George Harris, ... Darby, Mrs. George ... Miss Clea McFerrin of ... ham, Ala., who is a house guest ... Mrs. Roche.

Between Sailings

Mrs. Virginia C. Suttes of ... West Twenty-fourth street had ... pleasure of a visit from an ... friend Monday between the ... and sailing of the President ... ree. The visitor, Mrs. D. D. ... of Kansas City, Mo., is on her ... around the world, and sailed ... day evening from Los Angeles ... bor. She will stop at Honolulu, ... China, Japan, visit in the Philippines ... and the Holy Land, also ... Europe and the British Isles.

Every Woman Needs

...ther you are a busy housewife, ... business or a student, every ... needs a thoroughly reliable ... or wash; for use as an ... at the home or in the ... LU-KO-TIVA acts surely ...

...-TIVA, a highly medicated ... of drugs, has been used ... by a noted physic... or diseases of wo... 1911 and it is only be... increasing popularity and ... that it came ... in commercial form, ... assemble to every ...

...-TIVA has antiseptic qualities, ... interesting facts of LU-... also the absence of any ... that is so pronounced ... of this nature, ... a delightfully refresh... And it is Non-Poisonous, ... harmless.

...-TIVA has all of the proper... of Bichloride of ... tablets or Creosol ... does not harden the ... like the Bichlorides of ... the disagreeable ... preparations.

...-TIVA comes neatly put up ... simply dissolving ... full of LU-KO-TIVA in ... water.

...ent, flies and other first-class ... Or write to Consolidated ... 63 West Vernon Avenue, ...

—Advertisement.

Chef Wyman's Old English Style Plum Pudding

MADE TO ORDER ONLY—2 SIZES

Small size, weighs 20 oz., Price $1.70
Will Serve Ten

Large size, weighs 40 oz., Price $2.80
Will Serve Twenty

Delivered by Registered Mail
SEND IN YOUR ORDER NOW.
Improves With Age

CHEF WYMAN
P.O. Box D, Glendale, Cal.
Enclosed find check for [ ] Small English Plum Pudding [ ] Large English Plum Pudding
Name .....
Address .....
.....

An Ideal Gift For Eastern Friends
Packed For Mailing

THE NEW

IN STORES AND HOMES

NOVELTIES, IDEAS AND PRACTICAL SUGGESTIONS

By Olive Gray

Gift Thoughts:

The personal gift, always complimentary, is especially so this season, for the reason that personal accessories, both for adornment and for use, are more than ever beautiful, more wantable. From him to her, always appropriate — jewels. Even though the purse may not stretch to the length of genuine gems — as we all would like to see it do—there are many lovely semi-precious jewels, many which, although not even semi, are so colorful and so handsomely framed as to be gift-worthy. Then there are the many forms of the vanity—bag, box, dangler—oh, vanities are galore and, since she never blushes to use such in public, they are giftable from him to her. A fine line exists—to be sure—between those personal wearables which he may or may not give.

* *

"The Fewer the Higher"

You recall that silly saying? It might be transposed to run: The shorter the higher, as applied to dress. The shorter the skirts, the higher the necks thereof. Some—the more chic of frocks and wraps—are actually neck swathing. Straight, outstanding collars reach to ear tips. Others, also smart, enfold the neck and the lower part of the face, in graceful scarfish ways, known only to couturial genius.

* *

Tweedish Likability

When first "tweeds" was said by Fashion, I thought as you, doubtless, did: "Oh, piffle; Those commonplace habiliments, again!" But no! The tweeds of now are far from those of yesteryear—or year before yester. Of course, they are as tweedy as ever, as to fabric, but the ways they take of making! Oh, adorable! Slim, straight skirts, with possibly just a hint of scarfish panel at side or front, and jumpers, just as straight and quite as slim. Boyish to a degree, the tweed ensemble. Making, oh, so directly, for youthfulness, for that artless simplicity, which is the soul of artistry, in fact.

* *

Odd Scarf Ways

When a scarf is plus-a-scarf, it starts by fastening to one side and winding its folded length around the neck, to a point below the chin and above the shoulder. There it begins to be a jabot and in order that it may not forget itself, is held in leash by straps, which are part of the dress that it intends enhancing. Reaching a point below the breast, this willful scarf breaks away and flares forth a full-fledged jabot, with pliase ends.

* *

Gifty Drink

Among the novelties of the holiday season now approaching is a demijohn—oh, very, very demi is this John, so small, in fact, that it should be named demijack, I think—filled with orange syrup. You may use it eatable, or drinkable or merely sippable—as you wish—or as is the wish of him who finds it in his stocking, for a Christmas morning salutation.

* *

Gladys Writes:

From Paris, Gladys writes that pajamas, or pyjamas, or any way one has a mind to spell them—are a boudoir craze. Fashioned from silk or crepe, from velveteen or velvet; made with Chinese trousers or with trousers similar to those East Indian affairs with the name unsayable, and having blouses most ingeniously contrived, these boudoir lounging suits are often accompanied by throw coats for warmth.

* *

Aunt Jane's Way:

Aunt Jane always has a way that is both economical and convenient. That way makes for daintiness, too. In the kitchen, where the linoleum was beginning to lose its surface decoration, she placed mats of linoleum—those prettily printed ones, in small. She chose the thinner sorts, for the reason that they lie flat upon the floor and do not trip one. Thus, the floor-covering is saved from wearing through, and when we do over the kitchen in our favorite colors, the linoleum will be smooth and compliant to that maxim, "save the surface and you save all."

* *

Powdering to Music

When you sit before your mirror to powder your nose, how surprised you would be to hear a delicate tune put forth from the puff box! That is just what will happen, if you are the fortunate recipient of that so-different powder receptacle, at Christmas time. Could anything be more sweetly gifty than such a dressing-table accessory?

* *

Fashion Demands:

The brim of the small hat is apt to roll slightly.

Among the newer shades are henna and rust.

For sports wear, kasha cloth has come to the fore.

Winter suits favor the spreading hemline for skirt.

Fur is being used in massive effects as trimming.

Leather purses are trimmed with contrasting leather.

A tunic frock of flame crepe is heavily beaded in gold.

Many of the new flat envelope purses have strap handles.

The more simple evening gowns have matching chiffon scarfs.

CHEF WYMAN'S *Suggestions for* TOMORROW'S MENU

Breakfast
Grape Fruit
Broiled Fish Roes with Bacon
Toast Jam
Milk Coffee

Luncheon
California Lobster Provencale
Toasted French Rolls
Ripe Olive and Orange Salad
Potato Torte
Milk Tea

Dinner
Puree of Carrots
Celery
Poached Salmon Steaks, Normandy
Brussels Sprouts
Mashed Potatoes
Cucumber and Pepper Salad
French Apple Pie
Milk Coffee

FISH ROES

Select six even-sized fish roes, wash in cold water, dry with a soft cloth and season with salt and pepper; cover with olive oil, lay on a wire rack and cook in a moderate oven. Lift carefully to serving-dish, cover with maitre maitre'hotel butter and garnish with sprigs of parsley and quarters of lemon.

LOBSTER PROVENCALE

Place in a saucepan half a cupful of olive oil, one and one-half large onions, cut in thin slices, and two crushed cloves of garlic; cook until the onion is soft and clear, add two cupfuls of tomato puree and two tablespoonfuls of finely chopped parsley; simmer five minutes, add a seasoning of salt, pepper, and half a teaspoonful of sugar. Add two cups of cooked lobster cut in dice, heat well and serve over slices of dry toast.

TOTATO TORTE

Beat one cupful of butter to a light cream and beat into it slowly one and three-quarter cupfuls of sugar; beat smooth and beat into them the well-beaten yolks of three eggs, one cupful of cooked and riced potatoes, one cupful of grated sweet chocolate, one cupful of very finely chopped walnut meats, the grated rind of one lemon and two cupfuls of flour sifted with three teaspoonfuls of baking-powder; beat well and beat in the stiffly beaten whites of three eggs. Pour into three buttered and floured layer cake tins and bake in a moderate oven about twenty minutes. Cool and put the layers together with current jelly. Cover with Mocha frosting and serve.

MOCHA FROSTING

Beat one cupful of sweet butter to a cream and beat into it slowly two and a half cupfuls of sifted confectioners' XXXX sugar and beat smooth. Beat in a few drops at a time some strong black coffee, adding enough to give the frosting the desired color.

PUREE OF CARROTS

Peel, slice and parboil twelve sliced young carrots; drain, place in a saucepan with four tablespoonfuls of butter, the sliced white part of two leeks, and two sliced onions; fry lightly, sprinkle over three tablespoonfuls of flour, and six cupfuls of hot milk and cook until thick. Rub through a sieve into a clean saucepan, heat, and stir in a seasoning of salt, pepper and sugar. Stir in two tablespoonfuls of butter and serve with croutons.

[Rights to reproduce reserved by A. L. Wyman.]

Nourishine
RESTORES HAIR COLOR NOT A DYE REMOVES DANDRUFF
Restores hair to any color and promotes healthy growth. $1.25 per bottle, all dealers.

for LARGE WOMEN

Have You Seen Schuman's Coats?

LARGE women have learned where slenderizing styles in beautiful coats can be found.

And they have noted real values in every coat—in addition to the lovely new styles.

For these women admire the rich quality materials of Suedene, Lustrosa, Truvenette, Ormadale and Velverette. With and without fur trimming.

Exceptional Values from

$39 to $89

Also charming new styles in fall and winter dresses

SCHUMAN'S
609 West Seventh Street
Opposite Robinson's

GLAND TREATMENT
TO REVITALIZE AND REJUVENATE
Women receive special glandular treatments for sterility, Neurasthenia connected with menopause and post-operative surgical shock.
CONSULTATION FREE HOURS 2-4 P.M.
Write for Free Booklet, sent under cover, explaining everything.
R. L. DORSEY, M.D. 701-02 Pacific Electric Building
Phone VAndike 6470
The only physician in Southern California injecting the pure, actual Gland Substance in every treatment.

Brock and Company

Special Advantages of This Store

—that aid in your Christmas Shopping

Are you looking for practical, specific advantages in choosing the jewelry store where you will do your gift buying? Then take these into consideration:

PLENTY OF ROOM AND PLENTY OF SERVICE—Brock and Company, occupying an entire building of their own, place at your service five large floors and a personnel of over 150 people.

ASSORTMENTS OF UNEQUALED PROPORTIONS—The Brock and Company of today is a consolidation of two great stores, Brock and Company and S. Nordlinger & Sons. Which means that, no matter how far out of the ordinary your fancy may go, you will find what you seek among our displays.

CERTITUDE OF QUALITY—The name of Brock and Company and S. Nordlinger & Sons, guarantees a quality which everyone in Southern California understands.

May we not also mention the pride we take in courteous, attentive discriminating service.

Gift Suggestions

Diamond Gifts—Rings, Bracelets, Brooches, Pendants, Pearl Necklaces, Bow Knots, Cuff Links, Scarf Pins.

Gifts of Gold—Personal Ornaments, Purses, Toilet Accessories, Vanities, Fountain Pens, Smokers' Accessories.

Novelties—Sterling Silver Toilet Sets, Enamel Toilet Sets, Picture Frames, Beaded Bags, Overnight Cases, Bobbed Hair Sets.

Stationery—Fine Papeteries in beautiful Gift Boxes.

Silverware—Complete services in Sterling Silver Flat Ware and Hollow Ware, water pitchers, candlesticks, carving sets.
Rookwood Pottery—Flower Bowls, Vases, Book Ends, and other pieces in the finest of American pottery.

25% Reduction on Many Gifts—On numerous articles in our Diamond and Gold Jewelry Departments, on a choice assortment of Pocket Watches and on our full line of Plated Silverware you may profit by a one-fourth reduction in prices.

Brock and Company
In consolidation with
S. Nordlinger & Sons
515 West Seventh Street

The House of Perfect Diamonds

FUR Week
Nov. 15-22

Don't fail to see
"Furs and Fashions"
at the
Metropolitan Theater
this week only!

A grand pageant of new and beautiful furs on living models. Also a revue in natural colors shown on the screen, depicting the last word in fur style creations.

This gorgeous presentation will offer a veritable inspiration for holiday giving—a FUR for HER.

Colburn's
FURS Exclusively
and Exclusiveness in Furs
716-718 South Flower • Branch Shoppe-Ambassador Hotel

ASK QUESTIONS ABOUT RAIL CASE

Supreme Court Justices Show Keen Interest

Review Sought on Tentative Valuations

Replies of Counsel Prove Rather Conflicting

[BY A. P. NIGHT WIRE]

WASHINGTON, Nov. 19.—Seldom has the Supreme Court demonstrated by queries propounded t counsel keener interest in a case than was shown today during the argument of the appeal of the Delaware and Hudson and other eastern railroads for a review of the tentative valuations placed on their property by the Interstate Commerce Commission. The steady stream of questions from the bench gave counsel on both sides little time for anything except to answer them.

The court seemed particularly interested in developing whether in the event it should refuse to examine the tentative valuations fixed by the commission, the carriers of the country would have an opportunity for a judicial review of the valuations after they had been made final and before the commission used them ar the basis in rate-making in the recapture of excess earnings and in other administrative acts.

The advice to the court was conflicting. H. T. Newcomb, counsel for the railroads, insisted that the carriers should have the protection of the courts in revising the tentative valuations, and that irreparable injury would be done the railroads should the commission be permitted to continue to use, as he alleged it was now doing, the tentative valuations as prima facia evidence. He insisted that the work of the commission in making the valuations had been unlawful in that certain items specified by Congress to be included had been ignored.

SUGGESTION OF JUSTICES

Justices of the court, after developing that the railroads bringing the suit had filed protests with the commission, wished to know why they had not prosecuted them instead of appealing to the courts. Some of the justices suggested that if objections of the railroads were presented to the commission it might revise its tentative valuations before making them final and remove all grounds for complaint.

Such results were not considered probable by the carriers, Mr. Newcomb told the court. He stated that the action of the commission on the complaints of the railroads with regard to the items which Congress intended should be included in the valuations had convinced the carriers that no material changes would be made by the commission. It was not only a loss of time in looking to the commission for relief, he said, but it was highly important that the courts should interfere promptly to prevent the commission from continuing to use what he termed the unlawful tentative valuations.

Counsel for the railroads also contended that the commission had failed to furnish the railroads the data which Congress had provided should be given them to enable an intelligent prosecution of a protest before the commission and explained that the present suit sought to compel the commission to furnish such data.

Government counsel disagreed with Mr. Newcomb in substantially every essential feature of his complaint. Blackburn Esterline, as counsel for the Department of Justice, and P. J. Farrel, for the commission, emphatically denied that the railroads were threatened with injury from the tentative valuations. It was the intention of Congress that the valuation of railroad property used in transportation should be made by the commission, Mr. Esterline contended, while should the railroads succeed in their present effort, the work would be done by the courts and not the commission.

REVIEW ASSURED

Government counsel assured the court that the railroads would have ample opportunity for a judicial review on any final valuation, and that in the meantime the commission was not using the tentative valuations as prima facia evidence in any proceedings. They denied that the commission had not followed the law in reaching its tentative valuations. In some cases it was impossible, they said, for the commission to obtain data from sources designated by Congress. This was true, Mr. Esterline said, with respect to the original values in the Delaware and Hudson valuation. Due to the age of the company, he explained, it had been impossible for the commission to find such records, but the commission had, he said, obtained the data with reasonable accuracy, from other sources.

Taking up categorically the grounds of complaint of the railroads, Mr. Farrel insisted that the commission had followed provisions of the law in its valuation procedure and that in making its final valuations it would correct any error the railroads could point out in the tentative data.

BAIL JUMPER TRIED AGAIN

George Frank, alias George E. Williamson, convicted in Judge Keetch's court last year on charges of robbery and burglary, but who jumped his bail after the Supreme Court had granted him a new trial, yesterday went on trial for the second time on the charges before Judge Avery.

Frank is asserted to have broken into the bungalow occupied by E. A. McPherson, wealthy resident of Ft. Worth, Tex., who was a guest at the Ambassador, November 13, 1922. Frank, according to the State's theory of the case, then held up McPherson, taking $20 in cash and a diamond stickpin valued at $4500 from his asserted victim.

Frank was convicted June 11, 1923, but appealed his case on technical points and won a new trial. It was while waiting for his second trial that he jumped his bond. He was recently captured in the northern part of the State.

FOUR HELD FOR QUIZ IN BURGLARIES

Quartet of Young Men in Custody Are Suspected in Crime Activities

Police will investigate today suspected hold-up and burglary activities of four young men held in custody on suspicion. One of them, Cecil Van Holt, 22 years of age, was caught yesterday entering the offices of a wholesale surgical supply-house at 809 South Hill street, according to the police, and Detective Lieutenants French and John arrested the other three in Van Holt's room at Sixth and Witmer streets.

They gave their names as Edgar Parsons, Earl De Warwick and Earl Davis. The last named had a bandage on his leg. Several thousand postage stamps were found, in the room, police said. Van Holt was armed with a revolver, according to the detectives.

Statements were made by Van Holt and Davis, the officers declared, in which they admitted they had stolen an automobile in San Francisco recently and had wrecked it at Santa Maria on the way here. In the accident, they said, Davis's leg was broken. The police said they believed the injury was caused by a bullet wound and will have Davis examined by a surgeon.

AUTHORITY GRANTED FOR RAIL CROSSING

The city of Pasadena was authorized yesterday by the State Railroad Commission to construct Walnut street across the tracks of the Pacific Electric at grade. An automatic flag device will be installed. The total expense of building the crossing is to be borne by the city.

The commission also autherized the Southern Pacific to construct a spur track at grade across Aviation Drive, near West Glendale Station, Los Angeles.

BOARD ACTS TO RUSH CITY HALL

Authority to Pick Architect Asked of Council

Officials Want Plans Ready When Land is Bought

Meeting Today Will Decide Policy on Building

The Board of Public Works yesterday urged action by the City Council in authorizing the board to select an architect for the new $5,000,000 City Hall so that the preparation of plans and specifications can begin at once, and be completed by the time the courts have handed down their judgments in the thirty or more condemnation suits brought by the city to acquire the land for the building and for the new Spring street, which the west front of the building will face.

The building will be located in a site in the civic center bounded by First street, the new Spring street, Temple street, and Main street. A bond issue has been voted of $2,500,000 to pay for the land required for the building, and $5,000,000 bond issue voted for the building. As soon as the condemnation awards are handed down and the money paid, the work of razing the buildings now on the site can begin and then will follow construction work on the building.

The original plan of the council was to hold an architectural competition, and the architect submitting the best design would receive the contract for planning and supervising the construction of the building, under the Board of Public Works. President McGuire and Commissioner Delorey, the majority members of the board, hold that this competition will result in additional delays in the preparation of plans. The board yesterday, by the vote of these majority members, with Commissioner Eldredge dissenting, asked the Council for authority to select an architect without advertising for bids. The Council and the commissioners will meet in conference today to decide the policy to be pursued. The Council and the board are equally desirous that no time be lost in preparing the plans for the building.

SHEIK JURY COMPLETED

A jury was completed yesterday in Judge Hahn's court for the second trial of J. Addison Sheik, charged with fraud in selling stock in the Monarch Rand Mine to residents of Pomona. The jury disagreed at the first trial. The first witnesses will be called today.

NATUROPATHIC MEETING TODAY

Drugless Healers to Open Three-Day Session

Doctors to Broadcast Talks from "Times" Station

Public Will be Admitted to Convention Lectures

The American Naturopathic Association, a convention of drugless healers, will convene at the Clark Hotel at 9 a.m. today, with Dr. Philip M. Lovell, conductor of the Care of the Body section of The Times Sunday Magazine, in a prominent place on the program. All sessions of the convention, which lasts three days, will be open to the public.

In connection with the convention, Dr. Benedict Lust, Prof. Paul C. Bragg, Dr. Lovell, Dr. Frank McCoy, Dr. C. A. Newcombe, Dr. Gustave W. Haas and Dr. John H. Dequer will speak each evening from Radio KHJ, The Times broadcasting station.

The convention will close with a banquet at the Ambassador, followed by an entertainment and dancing. Sunday, the delegates will visit Pasadena and conduct open-air speaking and an entertainment in Brookside Park, to which the public is invited.

Dr. Henry Gross, State president of the association, will be the chairman for the opening session today and the delegates will be welcomed by Mayor Cryer. Chairmen for the afternoon sessions will be Dr. Carl Schultz and Dr. F. E. Dorchester of Vancouver, B. C. In the evening, Dr. Lust will be in the chair. Friday, Dr. M. E. Eldridge, Dr. Lust, Dr. George D. Gillespie and Dr. Lovell are the chairmen. Saturday, Dr. Gustave W. Haas and Dr. M. E. Yergin of Chicago will preside.

In a memorial session Friday noon at Forest Lawn, a niche in the mausoleum will be dedicated for the ashes of Dr. Arnold Ehret, former president of the association, who died last year.

NEW LIGHTS TO GLOW

Lincoln Park District to Celebrate Turning on of System

The new lighting system on North Broadway and Lincoln Park avenue, from the Broadway bridge to Lincoln Park, will be dedicated at 7:30 p.m. today. Mayor Cryer will turn the switch, and there will be a parade in which the various merchants and industries of the district will be represented and in which private automobiles will take part also. There will be band concerts in Lincoln Park, a program of speeches and free dancing in the Lincoln Park skating rink. The affair is being arranged by the Lincoln Heights Commercial and Industrial Association, which invites public participation in the celebration.

COVERLY IS FAVORED

Harbor Committee Urges Choice as Fire Boat Architect

Employment of L. C. Coverly of the Los Angeles Shipbuilding and Dry Dock Company, as the naval architect in charge of the building of the fire boat, or boats, authorized under the $400,000 bond issue voted last May, will be recommended to the City Council today by the Harbor Committee. Coverly's bid for the work, $4000 if one boat is built and $6500 for two, was the lowest and most desirable of the bids received, the committee decided. It has not been definitely decided whether to build one or two boats, which would patrol the harbor in fire prevention and fighting work.

MANUAL ARTS COURSES

Manual Arts evening high school gives courses in English, bookkeeping, accounting, machine bookkeeping, stenography, typing, commercial arithmetic, penmanship, mechanical drawing, architectural drawing, structural steel drafting, public speaking, millinery, dressmaking, flower making, Spanish and all types of shop work. Students may enroll at any time. The tuition is free. The school also gives a course in acetylene welding on Monday, Wednesday and Friday evenings from 7 to 9 o'clock. Mr. McCartney is the instructor.

PHOTOPLAY HONORED

"Not One to Spare," Renaud Hoffman's picturization of the Ethel Beers poem of that name which is now showing at the Hill-street Theater as part of this week's program, has received the unusual rating by the National Board of Review as an "exceptional photoplay" although it is less than five-reels in length and has no love story nor spectacular effects.

"Good Teeth for Happiness"

Never Too Late

Elderly People Find Better Health and Greater Happiness Through Modern Dentistry.

IT IS never too late to secure benefits from proper dental attention. The condition of the entire human system is largely dependent upon the teeth and even when the natural teeth are gone, good plates or bridge work will usually improve the health.

Today the E. R. Parker System makes good dentistry possible to everyone. The costs are low, the treatment painless and all work is covered by a guarantee. Last year more than 150,000 patients were treated in the twenty-seven cities where E. R. Parker System offices are operated. You may secure an examination and advice in any of these offices without cost or obligation.

This service is rendered in Los Angeles by two groups of registered dentists and qualified nurses using the

E·R·PARKER SYSTEM

DR. J. E. STRASSER, Mgr. 350 SOUTH BROADWAY
DR. M. E. ROBY, Mgr. 104½ WEST SEVENTH ST.
LOS ANGELES, CALIFORNIA

E.R. PARKER SYSTEM

Call or Write for Our Booklet

Please send me Free Booklet and tell me about the Parker System of Painless Dentistry

Name .....

Address .....

Copyright 1924

order!

the new wonderful quality loaf; with twice as many slices; yet costing no more—it's

HOLSUM

twin-loaf

"Split-Top" Type 24-Oz. Loaf

There's a Difference in Bread

"Local Laughs"

Local Laughs Editor,
Los Angeles Times.

Here is my laugh for the screen (not more than 50 words)

.....

.....

.....

.....

.....

.....

.....

.....

NAME .....

ADDRESS .....

MOTION PICTURE THEATER I ATTEND.....

Use this blank, or paper of similar size, and write on one side only. Fifteen cash prizes will be paid for the best "Local Laughs" every week—$5, $3, $2, and twelve of $1. Prize-winning laughs, with names and addresses of contributors, will appear in "LOCAL LAUGHS" film. The first run of this film is released each Saturday at the California Theater, Los Angeles. It is also shown at following theaters: LOS ANGELES, Miller's, 847 S. Main; Olympus, 2104 East 1st St.; Wilshire, 331 S. Western; Tivoli, 43rd and Central; De Luxe, 534 S. Alvarado; Hollywax, 5634 Sunset Blvd.; Carlton, 54th and Western—HOLLYWOOD, Granada; Apollo—LONG BEACH, Palace—SANTA ANA, Yost—INGLEWOOD, Seville—SAN PEDRO, Cabrillo—BISHOP, Bishop—GLENDALE, T. & D.—RIVERSIDE, Mission—PASADENA, Strand—HUNTINGTON PARK, Huntington—SAN DIEGO, Vista; Rialto—OCEAN BEACH, Ocean Beach—CORONADO, Silver Strand—ESCONDIDO, Kinema. Send all communications to Local Laughs Editor, The Times.

MELACHRINO cigarettes are made from the choicest and most carefully selected Turkish tobaccos grown, and because of their superb and unchanging quality, they have had no rival for forty-three years.

ORIGINAL MELACHRINO

"The One Cigarette Sold the World Over"

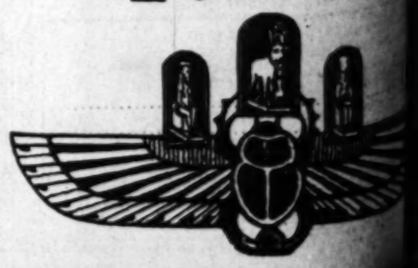

Happiness"

oo Late

Health and Greater
odern Dentistry.

secure benefits from
on. The condition of
em is largely depend-
and even when the
plates or bridge work

makes good dentistry
ts are low, the treat-
vered by a guarantee.
tients were treated in
E. R. Parker System
secure an examination
ffices without cost or

by two groups of registered
s using the

KER
EM

DR. M. E. ROBY, Mgr.
41½ WEST SEVENTH ST.
LIFORNIA

Please send me your free booklet, "How to Have the Right to Expect Fine Teeth."
Name
Address

LACHRINO cigarettes are
ade from the choicest
ost carefully selected
n tobaccos grown, and
of their superb and un-
g quality, they have had
for forty-three years.

ORIGINAL
LACHRINO
Cigarette Sold the World Over

Theaters—Amusements—Entertainments

OEWS STATE — JACK GILBERT · NORMA SHEARER · CONRAD NAGEL · PHYLLIS HAVER
NOW !! — SPECHT & SCHULTZ — THE SNOB
A Fighting West Point Lover!
RICHARD BARTHELMESS
"Classmates"
Anniversary Week - November 29

HAROLD BELL WRIGHT'S
SHINE WITH THE SUN DOOR
CRITERION
SUNDOWN IS COMING

ALLYS 833 SO BDWY — Now Playing! — THREE WOMEN
MAY McAVOY · MARIE PREVOST · LEW CODY
SATURDAY - "FEET OF CLAY"

HAMBRA — NAZIMOVA & MILTON SILLS — MADONNA OF THE STREETS
SATURDAY - CONSTANCE TALMADGE in "HER NIGHT OF ROMANCE"

FAIRBANK — GIRLS! GIRLS! GIRLS!
HOME OF THE FAMOUS BABY DOLLS
ENTIRE NEW CAST OF FAVORITES

California — Theater Main & 8th — POPULAR PRICES
Married Flirts
Spat Family Comedy "HOT STUFF"
with Pauline Frederick, Mae Busch, Conrad Nagel, Huntly Gordon
Free Auto Parking 6 p.m. to 12 p.m.
MARION DAVIES — Janice Meredith

California MAIN & 8TH — OPENING SATURDAY
It's the star and story that count!
JOSEPH M. SCHENCK presents NORMA TALMADGE in "THE ONLY WOMAN" with EUGENE O'BRIEN
DIRECTED BY SIDNEY OLCOTT
A FIRST NATIONAL PICTURE

MISSION THEATRE — BROADWAY AT 9TH — NOW
Albert E. Smith presents THE STORY with the PUNCH
THE BELOVED BRUTE
Adapted from KENNETH PERKINS' Story of the Old West
MARGUERITE DE LA MOTTE · VICTOR McLAGLEN and Brilliant Cast
A VITAGRAPH PICTURE

MOROSCO — LAST 5 PERFORMANCES
"THE OPEN GATE"
Mats. Today and Sat., 2:30.
OPENING SUNDAY MATINEE:
IT'S A BOY!

FORUM THEATRE — "T" CAR Direct TO DOOR
One More Day of: "ROARING RAILS"
A Stirring Melodrama of Thrills and Romance, with FRANKIE DARRO, EDITH ROBERTS, WALLACE MACDONALD and Co. of 25 in "SHAMROCK"
2 Shows Daily—2:30, 7:10 and 9:10.
FREE AUTO PARK.

ORPHEUM — "CREATIONS"
BARRY & LANCASTER
ETHEL GRAY TERRY & CO.
YORKE & KING
ROONEY & BENT
and Co. of 25 in "SHAMROCK"
OLSEN & JOHNSON
and Their Surprise Party

CLOVER GARDEN BALLROOM — Open every night in the year. Park at the door. 3500 can dance. Excellent dinner service. Logo reservations, including dancing, Sat. Phone 51065. Free kiddies' matinee every Saturday.
DON CLARK'S ORCHESTRA

PANTAGES THEATER — WEEK COMMENCING SUNDAY MATINEE, NOVEMBER 23
WHITE COLLARS
Edith Ellis' Engrossing Comedy of Today

THE TRUTH ABOUT HOLLYWOOD
Trinity Auditorium 9th and Grand
NOW SHOWING One Week. Eves. 8:15

FLASHES

MARIAN ADVENTURES

YOUNG FILM ACTRESS IS IN AQUEDUCT EXCITEMENT

By Grace Kingsley

Less than five miles from the Alabama waste gates of the Aqueduct, easily within range of hostilities that may any minute break out in Owens Valley, Marian Nixon is enjoying the thrill of her young life.

Miss Nixon is now at Lone Pine. She is on location with the Fox company filming "Riders of the Purple Sage," in which she appears opposite Tom Mix. Daily for the last week the troupe has departed from the hotel in Lone Pine and journeyed in the general direction of the Aqueduct, which is now the scene of the most exciting controversy that has ever occurred in California.

According to a night wire received from Miss Nixon by her family in Hollywood, "most of Owens Valley is interested in the attempt to retain possession of the Aqueduct waste gates.

"Men and women alike have joined hands," Miss Nixon telegraphed. "The men seem prepared to carry things to the limit, and the women are on hand in the guise of cooks, aides and, if needbe, nurses. People up here are expecting armed conflict and the air is filled with a suppressed something that sends thrilling little chills chasing up and down my back."

Despite the seriousness of the situation at the Aqueduct, the ranchers who have gathered are in good humor, Miss Nixon says. Her night letter continues:

"It is a somewhat grim humor. They frown at the losses brought on them by lack of water, but they laugh at threats of what may happen if they persist in their attempts to hold the Aqueduct. One can't help admiring their determined stand, however. And it makes a woman proud to see the manner in which members of her own sex have rallied to the support of their husbands and fathers and brothers."

In reply to telegrams ascertaining what danger the film company might be placed in, Miss Nixon reports that they are not endangered. One member of the company, she says, was warned that outside interference wasn't desired, but she believes this warning came, not officially, but from one of the blusterers common to such gatherings. The Fox company will remain in Lone Pine until the final exterior scenes of "Riders of the Purple Sage" are completed. Miss Nixon's long night wire concludes with:

"I've never been so thrilled. I'm really in no danger, so have no reason to be frightened or worried. But, goodness, excitement certainly is abundant here."

RUTH CLIFFORD AND BANKER WILL MARRY

Dan Cupid just won't quit playing a stellar role in the Hollywood film colony. The latest victims of the little winged cherub are Ruth Clifford, film star, and James A. Cornelius, former vice-president of the Beverly State Bank of Beverly Hills.

Ruth Clifford

An announcement was made yesterday that the couple are engaged and will wed some time before the first of the year. Immediately after the marriage they will leave on a honeymoon to Honolulu. Meantime contractors are busy on the construction of a large Spanish home, which will occupy a prominent place in the exclusive residential district of Beverly Hills.

The engaged couple have been friends for the past three years, and the announcement of their engagement did not come as a surprise to members of the film colony.

James P. Hogan Signs

James P. Hogan, the director, yesterday affixed his signature to a two-year contract to direct a series of special pictures for the B. P. Schulberg Productions, Inc. The selection of Hogan by Schulberg, according to B. P.'s statement, is a reward of merit for the extreme skill and finesse shown by the director in the handling of "Capital Punishment," the current Schulberg production, work upon which is nearing completion.

Hogan has an enviable record in the directorial end of the industry. His handling of "Where Is My Wandering Boy Tonight" placed that production at the pinnacle of outstanding pictures of 1923. Credit goes to him also, in the same capacity, for the signal success of "Black Lightning," in which he directed Clara Bow.

During most of the present year, the new Schulberg director has been inactive because of illness. His initial picture under the new contract will be "My Lady's Lips," from an original story by Olga Printzlau.

Joyous Vacation Note

Four of our busiest stars are fortunate enough to all be idle (or perhaps it is better to say, can steal away) a couple of days the end of this week. All, it so happens, are sports fans and members of the same girls' club.

So Friday morning bright and early, Patsy Ruth Miller, Lois Wilson and Carmelita Geraghty motor northward in Virginia Valli's car to see the annual Stanford-California football game at Berkeley. No males will accompany the four.

Patsy finished the lead in Frank Lloyd's "Judgment" today. Lois completed the only feminine role in Paramount's "Contraband" yesterday and doesn't start until Monday on her next, "The Thundering Herd," Carmelita has been in House Peters's latest Universal picture and Virginia is idle between starring features at Universal.

Wants to Know, You Know

In order that the exhibitors of the country, as well as those of Europe, may have an active voice in production plans during the coming season, Carl Laemmle has hit upon a daring and novel expedient. He is going to take a census of the wants of practically every exhibitor of pictures, through a canvas of a personal representative.

Paul Kohner, former head of Universal's foreign publicity bureau, and for the past year and a half actively engaged in production at Universal City, has been appointed Laemmle's representative for this purpose. Kohner will leave Universal City shortly for the East to outline a schedule of travel which will take him to practically every city in America, following which he will probably go to Europe.

His one mission is to visit each exhibitor, interviewing him as to what type of production and what type of story his patrons like best. This information will be forwarded in personal reports to Laemmle and will be the basis of a comprehensive schedule of future productions.

Herbert Rawlinson Adventures

Making water scenes for a picture in sunny—or at least pretty sunny—Southern California, is one thing, and making them in the northern section of New York State during November is something else again, as Mr. Potash would say.

Herbert Rawlinson has just come through a sequence of water stuff shot during the filming of "The Adventurous Sex," a forthcoming Associated Exhibitors release made in the East, and he writes us a snappy letter about his experiences.

"We went first to Ausable Chasm in the Adirondack Mountains," he writes, "where the water seemed colder than ice. It runs down the chutes at the rate of twenty-seven miles per hour, and into it we went, piled bodies, heavy woolen clothes, alcohol rubs and other means which I'll leave to your understanding kept us alive; but I never realized before how sharp rocks midstream can be until I was dashed up against a few of them during these scenes. Retakes were, of course, impossible, so there were five cameras going all the time.

"From Ausable we jumped to Niagara Falls and literally into the Niagara River. If anything, the water seemed even colder, and the force of the stream was so strong that we had steel cables chained about our waists to keep us from going too fast. If those cables had slipped, I'd probably be on my way to the North Pole by now. Incidentally, Clara Bow, who was also on this picture, showed she was 100 per cent game, doing all this water stuff right through with me.

"We are finishing our studio scenes in New York City, and as soon as the picture is finished, even the new openings at the various Broadway theaters will not be able to keep Mrs. Rawlinson and me here any longer. One never seems to appreciate California and Hollywood in particular until one goes east."

Paul Ellis Signs

Paul Ellis, newest film discovery, is playing his first role under his new Metro-Goldwyn-Mayer contract in Marshall Neilan's "The Sporting Venus."

Ellis played his first film part in "The Bandolero," which Metro-Goldwyn is releasing, and the officials of that company were so enthusiastic over his work that they signed a long-term contract with him.

Ellis played in "The Bandolero" under the name of Manuel Granado, but decided to change it in order to correct any impression that he was trying to become another Latin screen lover. He is a Spaniard.

Blanche Sweet, Ronald Colman and Lew Cody are playing principal roles in "The Sporting Venus."

Masculine Stars Here Next Week

WARNER BAXTER

GEORGE SIDNEY

Screen and Stage

Warner Baxter is featured in "The Garden of Weeds," which opens at the Metropolitan Saturday, while George Sidney is star of "Welcome Stranger," the stage play at the Playhouse Monday.

Theaters—Amusements—Entertainments

Playhouse — Telephone VAndike 7344 — LAST MAT. SAT. — LAST TIME SAT. NIGHT
LOUIS O. MACLOON'S BIG HIT
PEGGY WOOD in THE CLINGING VINE WITH TRIXIE FRIGANZA
BUY YOUR SEATS EARLY
Louis O. Macloon Presents the Famous Character Actor
GEORGE SIDNEY
(HIMSELF) in Aaron Hoffman's Great Comedy
NEXT MON. "WELCOME STRANGER" SEATS NOW
EXTRA THANKSGIVING MATINEE

HILLSTREET — Vaudeville and Photoplays — 12:45 Noon—Continuous—11:30 P.M. — TRinity 6941—6th & Hill
MME. BERNICE de PASQUALI
Metropolitan Opera Star
WILL FOX — BERNARD & TOWNES — LES GHEZZI
JOHNSON & BAKER "BLACKFACE" EDDIE ROSS
FEATURE PHOTOPLAY "NOT ONE TO SPARE"
NEWS—"GO-GETTERS"—FABLES

ORANGE GROVE — Grand Nr. 7th. VA. 7977 — POP. MAT. SAT.
HARRY CARROLL'S "PICKINGS" Arranged by WILL MORRISSEY
Gen. Concert Surprise Night "Our Gang," courtesy Hal Roach. Stuart Peyton, HARRY CARROLL & LINDA appear at every show | 12TH BIG WEEK | Pauline Garon and other world famous stars appear
MONDAY NIGHT CELEBRATION—100th Performance. Special Added Attraction will be presented for the Joyous Event. BOXES OF SUNKIST ORANGES WILL BE GIVEN AWAY TO 50 Lucky Ticket Holders by the CALIFORNIA FRUIT GROWERS' EXCHANGE.

ERLANGER'S BILTMORE — PRICES: Eves. and Sat. Mat., 50c, $1, $1.50, $2, $2.50. Popular Mat. Wed. and Thanksgiving, 50c to $2.00.
Messrs. Shubert Present
"BLOSSOM TIME"
Same Original New York Century Theater Cast That Appeared Here Last Year.
As You Dance at CINDERELLA ROOF FRIDAY NITE
See LINDA and HARRY CARROLL Sixth at Olive
in their act SPECTACULAR from 'PICKINGS' FRIDAY NITE

WHOLESOME COMEDY

"First Year" Popular With Edward Everett Horton

Frank Craven's comic tragedy of married life, "The First Year," is enjoying a long run at the Majestic Theater. The wholesomeness of the play makes a strong appeal to those who have seen it and its delightful humor and funny situations afford the utmost enjoyable entertainment.

If such a thing is possible the play has established Edward Everett Horton more firmly than ever with Majestic audiences. It has also served to bring to the Majestic a new leading lady in the person of Dulcie Cooper, who has scored a big hit.

The production should enjoy a splendid run if Producer Thomas Wilkes does not decide to try out some new plays that he has secured from New York.

HORSLEY TRAVELOGUE WILL CLOSE SATURDAY

"The Truth About Hollywood," David Horsley's travelogue, will end a week's run at Trinity Auditorium Saturday evening.

Since its opening Monday, Horsley has received numerous offers for engagements in California and the East. His topic has proved immensely popular.

Variety Marks Program Given for Opera Club

A program of variety was presented before the Los Angeles Opera and Fine Arts Club last evening at the Friday Morning Clubhouse, soloists for the occasion being Frederick Huttman, tenor; Rose Victoria Johnson, soprano, and Edith Lilliam Clark, pianist.

Miss Clark's playing displayed depth of feeling and sparkling brilliancy, both of these qualities being especially exemplified in her rendition of the Paganini-Liszt "Etude in E Flat," which closed the program. The MacDowell "Concert Etude, Op. 36" was notable for its fine melodic presentation, although in places the use of the pedal was slightly overdone. The "Variations in F major, Op. 34," by Beethoven, and the Chopin "Nocturne in F Sharp major," were both well performed and the poetic interpretation which was given the latter number was particularly appealing.

Mr. Huttman was heard to advantage in a group of songs which included an "Aria" from Biget's "Carmen" (in English.) This was rendered in fine dramatic fashion and drew loud applause. Other numbers included "Confidence," by MacDowell; "Consecration" by Manney, and "Joy of the Morning," by Harriet Ware. In all these songs Mr. Huttman's enunciation was highly commendable and his interpretations pleasing. His voice is rich and well controlled.

Of Miss Jornson's numbers, the Aria from "Lucia di Lammermoor," by Donizetti, was perhaps the best. Her voice, a coloratura soprano, is very flexible and her singing is characterized by clarity of tone, especially in the higher register. Besides the Aria, her songs included "A Million Stars," by Frain, and "The Answer," by Terry. William H. Huilinger played a flute obligato to the Aria, and a brief lecture on "Tone Thinking" was given by William J. Kraft, a member of the faculty of the University of California, Southern Branch.

"Romola" Will Follow "Thief" at Egyptian

The question, "What will follow 'The Thief of Bagdad' at Grauman's Egyptian Theater," has finally been answered. "Romola," with a cast headed by Lillian and Dorothy Gish, and Ronald Colman as masculine lead has been selected from a dozen other superfilms by Sid Grauman as the one of sufficient magnitude to follow the Fairbanks romantic fantasy.

The opening date has not yet been definitely set, but "The Thief" will close on the night of the 30th inst. Sid Grauman is planning the creation of the most elaborate prologue he has ever attempted, and for this reason there will have to be a hiatus between the closing of Fairbanks and the opening of the Gishes.

"Romola" was directed by Henry King of "White Sister" and "Pol'able—David" fame, and was filmed in Italy at huge expense. It is based on the widely read novel by George Elliott, the pen name of Marian Evans Cross.

Show 'Salvation Hunters' Tonight at Writers' Club

"The Salvation Hunters," the photoplay which has been acclaimed by Charlie Chaplin, Mary Pickford and Douglas Fairbanks as the most noteworthy achievement of the year, will be shown at a preview at the Writers' Club this evening.

This is the picture which brought to its young director, Josef von Sternberg, the offer to become Mary Pickford's director, and he is now at work on her first story under his direction.

The preview at the Writers' Club is open only to members of the club and their guests.

Wood's List of Favorites Longest Yet

Freeman Wood, screen villain, adds his choice of "the screen's greatest actors" to the other selections.

Unlike other critics, however, who have only chosen six or a dozen, Freeman chooses 8,000,004. They are:

Rex, King of Wild Horses.
Farina.
Freddie the Seal.
Rin-Tin-Tin.
Eight million amoeba in Louis Tolhurst's Insect Life series.

"WHITE COLLARS" IS COMEDY HIT OF YEAR

Many eyes are centered upon "White Collars" at the Egan Theater, which continues to pile up box-office records and goes into its forty-fourth week Monday evening. It is now drawing heavily from that class of theatergoers known at the box office as "repeaters," many of whom have witnessed the comedy four or five times. As a bit of pure comedy this play is the most refreshing seen in Los Angeles in many years. One of its chief charms is because its characters are free, happily, from theatricism and the lines fall from their utterers with an easy naturalness that is especially gratifying.

The cast chosen for their respective roles by the author herself, includes Craig Ward, Dian Esmonde, Maryon Aye, Ross Forrester, Betty Sinclair, Zellah Covington, Blanche Douglas, Alfred Arnold and Howard Lorens, Jr.

STEEB PUPILS WILL PLAY TOMORROW EVE

A recital by artist pupils of the Olga Steeb Piano School will take place tomorrow evening at the school, 601 South Hobart Boulevard. The program will be presented by students of Olga Steeb, Carl Ezon Steeb, Edith Bokenkrager, and Margaret Crist.

Theaters—Amusements—Entertainments

METROPOLITAN
from society's parlors to "Hell's kitchen"—he turned New York inside out
Richard Dix in MANHATTAN
a paramount picture
FURS and FASHIONS
GIRLS & MUSIC
on the screen. a color film of the world's 1st Fete.

STARTS SATURDAY
BETTY COMPSON IN JAMES CRUZE'S "GARDEN OF WEEDS"
A PARAMOUNT PICTURE

RIALTO — Last day today — Better hurry!
HAROLD LLOYD in "HOT WATER"
THERE IS A TARNISH
The Cast includes MARIE PREVOST, MAY McAVOY, RONALD COLMAN
A Samuel Goldwyn-George Fitzmaurice production
ON YOUR HUSBANDS YESTERDAY!
STARTS FRIDAY
New York wives thrilled at the stage play "Tarnish." Los Angeles wives will thrill and learn from the screen play.

MILLION DOLLAR — BROADWAY AT THIRD
Pola Negri in "FORBIDDEN PARADISE"
A Paramount picture
BABE RUTH
(Arrangements pending) Battling, plate-busting, autographing, baby-kissing Mr. Swatney also on the stage.

THE NAME THAT SPELLS ROMANCE TO THE WOMEN OF AMERICA
RUDOLPH VALENTINO in "THE SAINTED DEVIL"
STARTS SATURDAY
MILLION DOLLAR THEATRE · BDWY AT 3RD
A Paramount picture
Valentino himself arrives in Los Angeles THIS SATURDAY Meet him at the Santa Fe Station at 9:15 P.M.

LAST 11 DAYS
Positively Closes Sunday Evening, November 30th
Douglas Fairbanks in THIEF OF BAGDAD
Seats at Barker Bros., Wurlitzer, 814 S. Bdwy. and Theater. Holly 2131. Take P. E. cars at 9th & Hill or "H" direct to theater.
An amazing stage production of unrivalled splendor!
7:45 TWICE DAILY 85c ALWAYS GOOD SEATS MATINEES
GRAUMAN'S EGYPTIAN HOLLYWOOD

MAJESTIC — Mats. Sun., Wed. and Sat. — FOURTH WEEK — THOMAS WILKES Presents
THE POPULAR LOS ANGELES STAR
EDWARD EVERETT HORTON
IN FRANK CRAVEN'S COMIC TRAGEDY OF MARRIED LIFE
"THE FIRST YEAR"

PANTAGES — AMERICA'S GREATEST SEVENTH AT HILL — VAUDEVILLE
MR. ALEXANDER CARR AND 6 OTHER BIG FEATURES

HIPpodrome 6 Vaudeville Acts — Main St. at 6th.
WILLIAM FARNUM in "THE CONQUEROR" — Continuous Daily 1 to 11. Sunday 12 to 11 P.M.
Next Week: John Lowell in the Powerful, Spectacular Drama, "FLOODGATES"

CAMEO NOW! MARY PHILBIN in ROSE OF PARIS

NEWS OF SOUTHERN COUNTIES

FAKE BOMB THRILLS CITY

Publicity Stunt Proves Poor Advertising

Bluff Explosive Planted in Newspaper Office

Motion-Picture Men Taken Into Custody

[EXCLUSIVE DISPATCH]

SAN DIEGO, Nov. 19.—A hoax conceived in the fertile brain of an overenthusiastic press agent, and indorsed by a motion-picture theater manager, gave downtown San Diego a bomb scare this afternoon, following the placing of what appeared to be an infernal machine in the editorial rooms of the San Diego Union.

A near panic resulted when the supposed bomb was discovered, and word spread through the Union annex, housing the newspaper plant of the Union and Tribune. The building was quickly cleared.

Police authorities, following an examination of the bomb, which was a cleverly arranged layout representing sticks of dynamite, coils, a battery and an alarm clock, all reposing in a suit case, discovered that the supposed explosive was a combination of sawdust and soap. Written on the inside of the suit case was a name which soon was solved as being part of the title of a motion-picture scheduled for showing at the Plaza Theater next week.

Chief of Police James Patrick promptly confronted Max Burnstein, manager of the Plaza Theater, who admitted the hoax. With him at the time was C. C. Pratt, publicity man for the theater, and William Fife, who said he was paid $2 by Burnstein to place the supposed bomb in the Union editorial rooms.

All three were arrested by Chief Patrick and taken to jail. A tentative charge of malicious mischief and disturbing the peace was preferred against them. Chief Patrick said that if it was within his power he would revoke the Plaza's license for an indefinite period. He indicated his determination to prosecute Burnstein, particularly, to the fullest extent.

A crank, incensed over the outcome of a bond election held yesterday, was believed by the police to have planted the bomb. It was learned this afternoon that an unknown man phoned the Union this morning to inquire about the election result, and when informed that the bonds had carried, he mumbled a threat over the wires and hung up.

The building was cleared of all employees within a few minutes after discovery of the supposed bomb. E. E. Perry, assistant city editor of the Union, directed the effort. Tenants of the annex and the office building were also warned by Miss Ima Williams, telephone operator, whose station was on the floor almost directly over the spot where the "bomb" lay.

Irate Husband Arrested for Breaking Door

[EXCLUSIVE DISPATCH]

UPLAND, Nov. 19.—Said to have torn the screen from one door and to have kicked the panel from another when denied admittance to the home of Mrs. Lucy Higley in East Fourteenth street, E. J. Osteen was arrested today on a charge of disturbing the peace of the woman who is his wife's grandmother.

The wife, Mrs. Lucille Osteen, and her year-old infant, recently went to reside with Mrs. Higley when the owner of an apartment-house in Pomona where Osteen was employed as a restaurant cook objected to the presence of children. She is reported to have told her husband that when he procured a house she would return to live with him. When Osteen went to the home of her grandmother last night, Mrs. Osteen is said to have accused him of participating in wild parties with a San Bernardino woman and to have slammed the door in his face. His efforts to gain a further audience with her are blamed for his arrest.

Mrs. Osteen is said to have started divorce proceedings some months ago but to have dropped them later. Osteen was at liberty tonight under $50 bail. No date for his appearance before Judge George R. Crane has yet been fixed.

GOVERNMENT RETURNS PROPERTY OF MEXICAN

[EXCLUSIVE DISPATCH]

CALEXICO, Nov. 19. — L. R. Trejo of Mexicali was crossing the international boundary last September in his flivver. The car was searched and a revolver was found, although customs inspectors were seeking liquor.

The man was arrested and his car and revolver confiscated and advertised for sale on the theory that he was attempting to smuggle the revolver. The smuggling case was dismissed, but the car and revolver were detained.

Through his appeal to Washington, Trejo has just recovered his property, the opinion of the commissioner being that since the criminal charge was quashed, the government had no right to keep the car and revolver.

MASONS TO BUILD

[LOCAL CORRESPONDENCE]

BELL, Nov. 19.—Bell has formed a Masonic Building Association, and it is expected that within the next three years a Masonic temple, to cost $40,000, will be erected in which the lodge will meet.

A lot has been arranged for at 511 Baker avenue, the price agreed upon being $8000, and of this sum $4000 has been raised.

It is the intention to have the building ready for occupancy when the present lease expires, which is three years from January.

NINE DIE IN CANALS OF VALLEY

Irrigation Ditches Claim Heavy Toll During Month of November

[EXCLUSIVE DISPATCH]

EL CENTRO, Nov. 19.—With the drowning of two infants today, Imperial Valley's total of deaths from drowning in irrigation canals so far this month has reached nine.

The 2-year-old daughter of Mrs. Mary Semakis wandered from the farm home, two miles west of El Centro and was drowned in a canal. The body had not been found late today.

On an adjoining ranch the 3-year-old son of K. Watamura, Japanese vegetable grower, fell into a canal. The child's father rescued the body and rushed it to El Centro, where a pulmotor was utilized without success in restoring life. Seven of the nine deaths from drowning this month occurred when automobiles plunged into the open ditches.

Jury Fails to Render Verdict in Booze Case

[EXCLUSIVE DISPATCH]

ONTARIO, Nov. 19.—After being out nearly two hours, a jury in Judge George R. Holbrook's court which heard the trial of Marshall Hoot, arrested some weeks ago on a bootlegging charge, failed to agree this afternoon, and was dismissed.

The jury is reported to have stood ten-to-two for conviction. Hoot was specifically charged with selling a bottle of pink-colored liquor to Harry Lowry, the latter testifying that he paid $2.50 for the bottle and that the defendant left it for him near a bandstand in City Hall Park on the afternoon of September 27, last.

Hoot entered a general denial and produced witnesses in an effort to establish an alibi. Miss Jennie Kirkham, a waitress, was his principal witness. Display in court of a black-hand threat recently received by Lowry added a touch of interest to the case. Hoot denied all knowledge of the threat.

City Attorney E. H. Jolliffe prosecuted the case and Attorney Archie D. Mitchell represented the defendant. Judge Holbrook stated this evening that no decision had yet been reached regarding a second trial for Hoot. He is still held under $300 bond.

ELKS TO BUILD HOME

Monrovia Lodge to Finance $75,000 Project

[LOCAL CORRESPONDENCE]

MONROVIA, Nov. 19.—A $75,000 Elks' clubhouse has been definitely decided upon by the Monrovia Elks' Lodge. The lodge recently received $25,000 toward a clubhouse fund through the will of the late William Baird, wealthy charter member and trustee of the lodge.

The local lodge was decided to raise the remaining $50,000 through membership subscriptions. Arrangements have been made to secure a loan to complete immediate funds to start construction.

The lodge has a site on White Oak avenue. The sum of $4600 was subscribed at the meeting last night and a campaign for membership to raise the funds has been started.

BUSINESS WOMEN ON EMPLOYMENT PLANS

Betty Ruth Levine, president of the Business Women's Association, will preside as toastmistress at the dinner tomorrow night at the Mary Louise Tea Room, when plans will be laid for a note department to advise young business women out of employment as to ways and means for securing employment. At the last meeting an auxiliary known as the Co-operative Association of Office Women was organized. Plans were made to create a publicity department to work toward the establishment of a weekly paper devoted to the affairs of the association and its members and to create a larger and better free employment department specializing in situations for office girls. A thrift and savings campaign was started and plans were laid for the saving of a certain per cent of all salaries of members. The following officers were elected: Miss Levine, president; Etta Parcells, vice-president; Katherine E. Kuehn, auditor and treasurer; Edna Jamieson, financial secretary; Elsie Ritscher, field secretary; Clara G. Dickson, recording secretary; Louise V. Tripple, chairman of social and note department, and Virginia Stenson and Nellie Klien, chairman of social relations and housing committees.

MAY ADOPT CHARTER

[LOCAL CORRESPONDENCE]

COMPTON, Nov. 18.—Voters of this city will decide December 9 on the adoption of a freeholders' charter to replace the sixth-class city plan under which Compton has operated since its incorporation in 1888.

The new charter is of the city manager type. It contains a municipal ownership clause permitting the city "to furnish its inhabitants or persons without the city with any public utility or commodity whatsoever." District representation, city planning and humane provisions are other features.

TO JOIN LOBBY

[EXCLUSIVE DISPATCH]

HANFORD, Nov. 19.—Frank B. Graves, City Attorney of Hanford, has received notice of his appointment upon the legislative committee of the California League of Municipalities, which committee is to meet in Sacramento after the first half of the session of the coming Legislature, to review all proposed legislation that will affect the cities of the State or their authority under present laws.

ALL READY FOR CELEBRATION

Long Beach Opens Annual Carnival

Water Pageant Feature of Program

Festivities End With Grand Ball

By a "Times" Staff Correspondent

LONG BEACH, Nov. 19.—All is in readiness for the opening here tomorrow of Long Beach's biggest annual celebration, the Carnival of States being staged for three days with a grand ball at the Municipal Auditorium Saturday night as a finale.

A water pageant and program of water sports at Alamitos Bay beginning tomorrow at noon will be the feature of tomorrow's general program. The water parade will be the biggest ever witnessed here, it is said, with some fifty private yachts and other craft, all gaily decorated entered in the pageant. The water sports program will include high diving, water walking, canoe tilting, speed swimming contests and a number of other features.

Friday, according to the program will be the big day of the carnival with two parades, one in the morning and one in the evening. More than fifty floats and nine bands have already been provided for the morning's procession. The floats will be entered by some forty State societies of Long Beach, in addition to local business concerns and others. Units of the Army and Navy, the R.O.T.C., the band from the Whittier State School, a band from Santa Ana and other organizations, will participate. The parade will be repeated in the evening with electric illumination.

An "Old Home" welcome is being planned for Bixby Park Friday afternoon, when former residents from about forty States will gather at their respective State headquarters for reunions and luncheons. State and county registers will be maintained at the park. Plans were being formulated this afternoon for a luncheon, to be held Friday noon by the Federation of State Societies for various distinguished personages from different States who are expected to attend the carnival. The athletic field meet at Polytechnic High School Saturday afternoon and the grand Carnival of States ball at the municipal auditorium Saturday night will bring the carnival to a close. The grand ball, it is said, will present to Southern California forty of the most beautiful women in America. Each of forty States participating in the carnival is to be represented by his "queen," a young woman selected through competition for her beauty. The queen of queens, she who will preside over the carnival is Miss Winifred Nimmo, of 15 Bonita avenue who was elected to that high place last night after the committee had completed count of the votes. The queen and her train of State queens will reign at the grand ball.

A touch of additional brilliancy will be added by the presence of a number of officers of the Army and the Navy in full dress uniform.

HELD WITHOUT BAIL

Hanford Man In Jail Charged With Stabbing Youth

[EXCLUSIVE DISPATCH]

HANFORD, Nov. 19. — J. E. Wolfe, who last Sunday inflicted dangerous wounds on Merrill Barnes, at the Wolfe home near Grangeville, is being held in the County Jail here without bonds pending the outcome of Barnes's physical condition, which is dangerous, though the young man was somewhat in better condition this morning.

Wolfe attacked the younger man when he called and, against Wolfe's protest, attempted to assist Wolfe's daughter, Pearl, into his automobile to accompany her to a picture show. Waife made no effort to escape, and when arrested soon after the assault claimed to be surprised that young Barnes could have been badly wounded.

FATHERS AND SONS HOLD THREE MEETS

[LOCAL CORRESPONDENCE]

SOUTH PASADENA, Nov. 19.—More than 600 South Pasadena fathers and sons were entertained at three banquets held in this city this week in celebration of national father and son week. Superior Judges Arthur Keetch and Harry Archbald of this city and G. F. Morgan, Redpath bureau lecturer, were speakers at the banquets.

BAN ON BOVINES

[EXCLUSIVE DISPATCH]

OXNARD, Nov. 19.—As a result of numerous complaints that Oxnardera were keeping cows and other animals within the city limits, the City Trustees have agreed upon a "cow ordinance" which prohibits the stabling of cows and similar animals inside the city limits.

Complaints have been filed concerning asserted nuisances but not until today were arrangements under way to have the new ordinance adopted. Hereafter residents of this city must take their hogs, goats, pigs, cows and horses outside a given area.

FUNERAL THURSDAY

[LOCAL CORRESPONDENCE]

MONROVIA, Nov. 19.—The funeral services of Hon. John Hall Stephens, former Congressman of Texas, who died at his home here yesterday morning, will be held Thursday afternoon at 2 o'clock at the Renaker funeral parlors. The services will be under the auspices of the Monrovia Masonic Blue Lodge and the Shrine Club. Rev. H. W. Haman, pastor of the First Presbyterian Church of Monrovia, of which the former Congressman was a member, will officiate.

The body will be taken to Vernon, Tex., his old home, for burial.

"Kids"—Getting Next to Big Business - - - By J. H. Striebel

Republicans Give Dinner for Winners

[LOCAL CORRESPONDENCE]

ALHAMBRA, Nov. 19.—Prominent Republican-party leaders were guests last night at a complimentary dinner given by William A. Orr, Spencer W. Hudson and Sloan Pitzer of Alhambra, in honor of Herbert J. Evans, Senator-elect from the Thirty-fifth Senatorial District, and J. V. Scofield, Assemblyman-elect from the Sixty-ninth Assembly District, successful candidates in the recent election.

The affair was held at the San Gabriel Country Club, twenty men, including Mr. Evans, Mr. Scofield, Frank F. Merriam, Senator A. Burlingame Johnson and Ralph Arnold, Speaker of the house, being present. Mr. Pitzer presided at the informal discussion which followed the dinner and the speakers showered congratulations upon Mr. Evans and Mr. Scofield, who, in responding, pledged themselves to carry out the wishes of their constituency and work for the best interests of the State during the coming session of the Legislature.

Mr. Merriam forcibly and earnestly pointed out the dangers lurking in the La Follette movement and the tendency from many sources to undermine the government. "We must stand together, we Republicans," he declared, "for the Constitution, and we must never relax our efforts to uphold the government."

Other speakers included Senator Johnson, Hon. George E. Waldo, E. C. Archdeacon, W. L. Cleveland, Thomas A. Berkebile, Morris E. Ferguson, Thomas A. Sanson and Ralph Arnold, chairman of the Republican County Central Committee. Mr. Arnold urged that the forces of the party be kept in service during the periods between elections.

START DRIVE FOR COMMUNITY CHEST

[LOCAL CORRESPONDENCE]

SOUTH PASADENA, Nov. 19.—L. J. Mygatt has been appointed drive commander of the third annual Community Chest campaign for South Pasadena. Plans for the campaign for funds which opens in January, are already being formulated by the board of directors. The drives conducted for the Community Chest of this city during the past two years have been most successful.

Ralph G. Jones has been re-elected chairman of the Community Chest and other directors reappointed are: O. R. Clanton, Mrs. W. P. Freeman, Walter F. McEntire and Carl V. Cooper.

MONTEREY PARK IS HOST TO CHAMBERS

[LOCAL CORRESPONDENCE]

MONTEREY PARK, Nov. 19.—This city was host to the San Gabriel Valley Associated Chambers of Commerce at a banquet in the Community Church last evening. About 200 chamber representatives from the valley cities were present. The dinner was served by the Ladies' Aid Society of the local church.

Bruce Baxter of the University of Southern California was the speaker of the evening, his subject being "The Man in the Crowd." County Engineer Regan was also an honored guest of the assemblage.

NEW MASONIC LODGE

[LOCAL CORRESPONDENCE]

INGLEWOOD, Nov. 19.—Fairview Heights Masons have organized a lodge and a dispensation will be asked shortly. The following officers were elected last night: Joseph E. Steenrod, master; R. M. Overpeck, Senior Warden; M. Bailey Cinnamond, Junion Warden; W. F. Alquin, Secretary; W. Earl Sinclair, Treasurer; Charles L. E. Reber, Senior Deacon; W. H. Dinwiddie, Junior Deacon; D. Ernest Forsythe, Chaplain; O. A. Blackburn, Steward; A. W. Bellings, Marshal. District Inspector Don Towne and Past Master Fred R. Pardee of this city met with the new organization.

Eastern Firm Anxious to Buy Cucumber Crop

[LOCAL CORRESPONDENCE]

EL CENTRO, Nov. 19.—Imperial Valley winter cucumbers have been found so profitable that J. Morehouse of Los Angeles has arranged to plant thirty acres of them soon. He has contracted with Nick Contos, an expert vegetable grower here, to superintend the project.

Recently Morehouse wrote to an eastern pickle manufactory and asked the company how many cucumbers it would buy if he grew them in Imperial Valley and delivered them at a time when there were no others in the market from any district.

"We will take two trainloads of cucumbers and never mind how long the trains are," came the answer from the company by telegraph.

According to vegetable men, there is always a strong demand for cucumbers and pickles made from them throughout the United States. Small acreages of cucumbers have been grown here at big profit. The Morehouse project is to get under way at once.

FAILED TO GIVE AID

Tulare County Officers Take Two Into Custody

[EXCLUSIVE DISPATCH]

VISALIA, Nov. 19.—Manual Luna and Juan Fernandes were brought to the Tulare County Jail here this morning from Porterville and are being held for connection with an automobile accident north of Porterville yesterday afternoon in which an aged itinerant, believed to be C. H. Wahan, received serious injuries.

The injured man, aged about 65 is still in a state of coma at the county hospital here where he was brought last night. A card in his pocket bore the name "C. H. Wahan" and stated that Mrs. S. R. Miller, Fifty-fifth street, Chicago, was to be notified in case of accident. He is believed to have suffered concussion of the brain and possible internal injuries.

After striking the victim the four occupants of the car are said to have driven on, passing motorists stopping to render aid and notify authorities. The driver of the car is still at large. Luna is held for ownership of the machine and Fernandes for investigation.

SAN DIEGO VOTERS FAVOR BOND ISSUE

[EXCLUSIVE DISPATCH]

SAN DIEGO, Nov. 19. — The El Capitan Dam bonds, $4,500,000, were carried in yesterday's special election by a ratio of almost 3 to 1, according to the official count this morning. The affirmative vote was 13,146, as against 6629 negative, far in excess of the required two-thirds majority.

It had been predicted the bonds would carry, despite the very determined opposition of a powerful faction headed by Mayor Bacon, but the decisive margin of victory was a surprise.

El Capitan Dam site, about thirty miles east of the San Diego, will be the fifth unit and the municipal water system. Other dams are projected for the future at San Vicente and in the San Diego River Valley.

EXPLODING GAS MAIN BURNS WORKMAN

By a "Times" Staff Correspondent

LONG BEACH, Nov. 19.—Grausti Gislason, 24 years of age, employed as night watchman by the Griffith Company, paving contractors, was suffering from severe burns about the head, face and arms today the result of an explosion in a gas main on Broadway near American avenue early this morning.

The explosion resulted when gas leaking from a broken main where Broadway is being paved, became ignited from a lantern Gislason was carrying. The resulting explosion rocked the neighboring buildings and startled hotel guests in the downtown section.

The blazing jet of gas that roared from the broken main was finally cut off by an emergency crew of the city fire department.

Citrus Growers Armed for Fight With Jack Frost

[EXCLUSIVE DISPATCH]

RIVERSIDE, Nov. 19.—Citrus growers of the Riverside district are arming themselves to fight Jack Frost. Large quantities of fuel oil have been shipped into the district recently for the orchard heaters upon which growers of the lower lands depend for protection. Several thousand new orchard heaters have been purchased and the old ones are being overhauled for emergency use this year.

Citrus growers of the district along Iowa, Chicago and La Gadena avenues have reorganized for co-operative protection work and have elected Eugene Copeland of Chicago avenue secretary, it was announced yesterday. Growers connected with the Sierra Vista, Montevista and No. 10 packing-houses are in this organization.

A night rider is employed by the organization and on nights when there is danger of frost the thermometers distributed throughout the groves are read by this rider. The danger point is considered at 28 deg. above and the growers co-operate in lighting smudge pots and fighting the frost when the mercury drops to that point. Frost reports are also received by G. W. Alexander of the United States Weather Bureau, who has headquaters at Corona.

This is the only co-operative organization among local growers. Others fight frost independently, employing one man for every ten acres of smudge pots. Practically all the pots in the district are in position and growers are watching the thermometers closely.

PASADENA MERCHANTS CHOOSE DIRECTORS

By a "Times" Staff Correspondent

PASADENA, Nov. 19.—John Barnett, Kenneth C. Newell and Allen Sheldon, all prominent Pasadena business men, were elected directors of the Pasadena Merchants' Association at the twenty-eighth annual banquet held last evening at Hotel Vista del Arroyo. They were selected to fill the places made vacant by Henry L. Dixon and George F. Warwick, directors whose terms expired last night. Mr. Barnett was re-elected.

Approximately 300 merchants heard Senator William J. Carr give an illuminating address on "Pasadena; Her Water Supply and Needs." He spoke at length on the values of the Boulder dam project. The annual reports of Edward Munson, president and Capt. C. S. Conner, were read.

GOBBLERS COME HIGH

[EXCLUSIVE DISPATCH]

SAN DIEGO, Nov. 19.—Turkey at 60 cents a pound, the highest here in several years, is the prospect confronting San Diego housewives in preparation for the Thanksgiving feast.

The normal demand for turkeys is easily met by the ranchers of San Diego county, but for the principal holidays it is necessary to seek other sources of supply. Imperial Valley turkeys are extremely popular here, the price on Thanksgiving Day and the Christmas holidays usually being around 50 cents.

This year, according to advance information, the valley turkey market has been cornered by two big poultry houses, one in Los Angeles and the other here, and the price will be elevated, due partly to somewhat smaller flocks than last year, and higher prices of feed.

HURT BY AUTOMOBILE

[LOCAL CORRESPONDENCE]

ALHAMBRA, Nov. 19.—Mrs. Lillian Reuland of 2212 Larch street is slowly recovering from injuries sustained last night when she was struck down by an automobile when she was dashing for a street car near her home. She was rendered unconscious and was taken to the Alhambra Hospital where it was found her injuries consisted of numerous cuts, bruises and contusions.

The automobile which struck Mrs. Reuland was driven by L. E. Shirley of 840 South Hope street, Los Angeles, who took the injured woman to the hospital.

BOYS SEEK FORTUNE IN HOLLYWOOD

Follow Self-Styled Picture Director for Hours Hoping to Win Place in Films

[EXCLUSIVE DISPATCH]

VISALIA, Nov. 19.—John Huff, 17-year-old Postal Telegraph messenger, for whom officers of the valley have been seeking with fear of abduction, arrived here on the train from Bakersfield late this afternoon safe and sound and with no thrills other than a long ride with a supposed "advance movie man."

The stranger, who gave his name as E. R. Reynolds, and declared he was advance man for a southern moving-picture concern, arrived at Visalia yesterday shortly before noon. He announced at the Postal Telegraph office that he wanted several messenger boys to act in scenes of a new picture.

John Huff, local messenger, enlisted and drove about town with his new boss, who ordered chicken dinners at local cafes for his company who were yet to appear. Prior to their arrival he left for Exeter, where he employed fifteen or twenty men, promising them $5 per day, secured several touring cars, then asked them to or twenty men, promising them to go on to Lindsay. There he announced he must go to Porterville and requested the men to wait at the Southern Pacific station for him. Departing with the Huff boy for Porterville. At that point he said he must go to Bakersfield where they spent the night.

Reynolds, this morning, is reported to have exchanged the touring car, which officers say he stole at Kingsburg, for another machine in Bakersfield. He took young Huff to the Southern Pacific station, purchased a ticket to Visalia and told him to come home. Officers of the Kern city are now seeking Reynolds.

Investigation revealed that at Selma, Kingsburg and other points he also employed numbers of boys and men, ordered meals for a large company, each time disappearing before his actors appeared.

Reynolds is said to have been dressed in traditional picture-director costume and to be about 25 years of age. Officers believe him insane. He left a trail of excitement through the valley, as many of the men and boys waited hours to begin their career before the camera, causing anxiety at home by their absence.

FACE MURDER CHARGE

[EXCLUSIVE DISPATCH]

BAKERSFIELD, Nov. 19.—James H. Gregg, Frank Pierro and John Canton, convicts who escaped from the Folsom penitentiary road camp in Kern Canyon, and Albert Woodworth, former Los Angeles rent-car driver, are each confronted with two charges of murder as a result of the death last night of Constable George W. Boyle of Kingsburg.

Gregg, Woodworth and Pierro, the latter seriously wounded, are in the Fresno County Jail, while Canton has not yet been captured. He is believed to have made his way out of the Fresno River bottoms in which he had been hiding.

MEMBERSHIP DRIVE

[LOCAL CORRESPONDENCE]

COMPTON, Nov. 18. — Colored tags were dropped from the air today by Raymond Carpenter, local aviator, inaugurating the Chamber of Commerce drive for 700 members. The drive will be completed tomorrow.

MAKE OUTC... OF "FRAT...

Pasadena School... Drastic...

Students Who Viol... Pay Penalty

Barred from C... High Hon...

By a "Times" Staff C...

PASADENA, Nov. ... of Pasadena High ... dertaken to clear the ... secret societies and ... ganizations that are ... the school. Every ... uity and Board of ... an attempt to stamp ... ganization in ... State law.

Some of the most ... well-known students ... school are said to be ... some Greek club and ... being suspended from ... has been the practice ... vious, an even greater ... has been devised for the ... revealed today.

No student who ... "anti-frat" law ... the year will be ... part in school activities ... mainder of the year, ... ousted from the football ... athletic teams, they will ... lowed to hold student ... even vote in school ... cording to the terms of ... lution passed today by ... of Education. Students ... bers of secret organizations ... from now on be ineligible ... casts, it was declared.

No privileges ... students such as writing ... publications, competing ... honors, belonging to ... society will be allowed ... ing students, it was ... day.

In years past students ... be members of fraternities ... been suspended from school ... were given an opportunity ... draw from their organizations ... continue their school ...

The resolution, one of the most drastic ever drafted by school officials to control the situation was recommended by William F. Ewing, principal of the high school.

"Resolved: That no student of Pasadena High School ... college who has violated the California anti-fraternity law ... January 24, 1924, shall be allowed to participate in any of the privileges accorded to students of the high school or junior college except as such privileges are a part of regular class work. Such privileges include the right to hold office of the school or of any class or club in the school; to wear the insignia of such persons in the school or class; to be a member of the staff of any such office in the school publication; to be a member of the school publication; to represent the school in athletic contests or literary contests; to receive any honors offered by the school or to take part in any entertainment given with the consent of the faculty of the high school or junior college."

CAST HEAVY ...

By a "Times" Staff ...

LONG BEACH, Nov. ... ing all previous votes ... Long Beach a total of ... cent of the registered ... strength of Long Beach ... at the polls here on ...

"TIMES" CORRESPONDENTS AND AG...

For the convenience of Times patrons in the principal towns of the Southwest other than Los Angeles the Times News and Business representatives in these communities with their addresses and telephone numbers, is printed. ... agents will receive subscriptions and advertising.

City	Name	Address
Alhambra	Correspondence	C. L. Ward..... 33 So. Garfield
	Agent	A. J. Reed..... 317 E. First St.
	Agent	G. C. Krag..... 421 W. Main St.
Anaheim	Correspondence	Neal Mayfield..... The Bulletin
	Agent	J. F. Mahoney..... 104 E. Lemon St.
Bakersfield	Correspondence	Rose C. Miller..... The Californian
	Agent	John C. Martin..... 1914 Eye St.
Burbank	Correspondence	(See Van Nuys)
	Agent	E. E. Hershey..... 344 No. Pontiac St.
Compton	Correspondence	D. H. Lovelace..... 7824 Whitsett Ave., L. A.
	Agent	Mrs. M. L. Bannister..... Citizen Ave.
Covina	Agent	C. L. Sharp..... 127 East College
El Centro	Correspondence	Geo. C. Bixler..... 221 Lake Ave.
	Agent	A. C. Parker..... 221 Lake St.
El Monte	Correspondence	Frank M. Carlile.....
	Agent	Mrs. G. C. Reese..... Second Mail Rt.
Hyde Park	Correspondence	Mrs. Beatrice Palmer..... 8130 La Brea St.
	Agent	A. L. Hughes..... 8130 La Brea St.
	Agent	Allen A. Dale..... 6221 Calhoun View Ave.
Fullerton	Correspondence	Robert Johnson..... The Tribune
	Agent	A. R. Lagan..... 201 E. Commonwealth
Glendale	Correspondence	Ralph A. Lind..... 814 W. Broadway
	Agent	E. M. Ford..... 140 E. Harvard
	Agent	W. D. Pike..... 140 E. Harvard
Hawthorne	Agent	M. J. Downes..... 12000 So. Chas. St. Hawthorne
Huntington Pk.	Correspondence	Edward Dietz..... The Signal
	Agent	C. A. Bolton..... 324 E. Pacific Blvd.
Inglewood	Correspondence	Alex Sanders..... 234 S. Inglewood Blvd.
	Agent	R. E. Laurence..... 211 So. Grevillea
Lankershim	Correspondence	(See Van Nuys)
	Agent	James Nisbet.....
Long Beach	Correspondence	Arthur Pumphrey..... 2140 Pasadena Ave.
	Agent	Ray H. Dunning..... 628 Anaheim Ave.
Monrovia	Correspondence	Mrs. Mary Reasoner..... 420 W. Lemon
	Agent	Mrs. Dan Wallace..... 446 S. Myrtle
Ocean Park	Correspondence	(See Venice)
	Agent	N. E. McIntyre..... 2026 Ocean Front
Ontario	Correspondence	L. J. Franklin..... 111 Catawba
	Agent	Geo. E. Dougherty..... 124 E. 6th
Orange	Correspondence	R. S. Appelle..... The News
	Agent	E. F. Caldwell..... 244 So. Glassell
Oxnard	Correspondence	Fred Miller..... The Courier
	Agent	L. M. Small..... 214 S. Oxnard
Palms and Culver City	Agent	Mrs. Fred Haver..... 7222 Brent, Palms
Pasadena	Correspondence	Max Calvert..... 39 So. Raymond
	Agent	L. S. Anderson..... 39 So. Raymond
Phoenix, Ariz.	Correspondence	James S. McClintock..... 201 Fleming Bldg.
	Agent	G. F. Ellingwood..... 17 Adams
Pomona	Correspondence	R. O. Schreiberg..... 323 S. Garey
	Agent	H. E. Schreiberg..... 323 S. Garey
Redlands	Correspondence	C. C. Aston..... 214 Brown, Tim.
	Agent	E. P. Ambrose..... 20 West Citrus Ave.
Riverside	Correspondence	Mrs. Florence Bertelsen.....
	Agent	John C. Rowe..... 215 So. Pacific
San Bernardino	Correspondence	J. R. Calvert..... The Enterprise
	Agent	L. T. Wright..... 1066 Third St.
San Diego	Correspondence	Earl C. Bain..... The Sun
	Agent	E. R. Waterbury..... 414 Third St.
San Fernando	Correspondence	E. O. Armstrong..... San Fernando Mission
	Agent	Mrs. Phillip..... 1135 Fred St.
San Pedro	Correspondence	(See Van Nuys)
	Agent	Mrs. Mary A. Logan..... 324 Mayor Beacon
	Agent	Wade Drake and Myrtle Lyon..... 119 West 7th St.
Santa Ana	Correspondence	R. M. Dierdorff..... 119 West 7th St.
	Agent	Wilfred O. Reagan..... The Register
	Agent	Ralph L. Reed..... 317 N. Broadway
Santa Barbara	Correspondence	Ed. Stevens..... The News
	Agent	Ira E. Foster..... 324 State Street
Santa Monica	Correspondence	(See Venice)
	Agent	Chris and Rasmussen..... 1329 Third St.
Pasadena	Correspondence	(See Venice)
	Agent	Lloyd C. Halsey..... 312½ Pier, Santa Monica
Sierra Madre	Correspondence	Jack Mitchell..... 39 So. Baldwin
	Agent	Frank Spencer..... 119 Baldwin
Tujunga	Correspondence	Charles Cooper..... The Post
	Agent	Dr. C. H. Walker..... 1325 Lyndon
Tujunga	Correspondence	(See Glendale)
	Agent	Geo. E. Reynolds..... 230 Sunset Ave.
Van Nuys	Correspondence	Lloyd C. Lewis..... The Press
	Agent	J. H. Jacobs..... 230 Calvert
Venice	Correspondence	LaVerne Cumming..... St. Regis
	Agent	(See Ocean Park)
Vernon	Correspondence	A. E. Davis..... The Post
	Agent	C. E. Thomas..... 4954 Boyle Ave.
Watts	Agent	Mrs. Lulu Logan..... 222 E. Christopher
Whittier	Correspondence	Harry Stevenson..... 120 So. Painter St.
	Agent	F. W. Jessup..... 230 No. Greenleaf

MAKE OUTCASTS OF "FRAT MEN"

Pasadena School Board Takes Drastic Move

Students Who Violate Law Pay Penalty

Barred from Contests and High Honors

By a "Times" Staff Correspondent.

PASADENA, Nov. 19.—Members of Pasadena High School fraternities undertaken to clear the institution of secret societies and fraternal organizations that are said to exist in the school. Every year the faculty and Board of Education attempt an attempt to stamp out such organization in compliance with State law.

Some of the most popular and well-known students in the high school are said to be members of some Greek club and fraternity. Only being suspended from school, it has been the practice in previous years, an even greater punishment has been devised for them, it was revealed today.

No student who has violated the "anti-frat" law since the first of the year will be allowed to take part in school activities for the remainder of the year. They will be ousted from the football and other athletic teams, they will not be allowed to hold student offices, not even vote in school elections. According to the terms of the resolution passed today by the Board of Education. Students now members of secret organizations will from now on be little less than outcasts, it was declared.

No privileges enjoyed by other students such as writing for school publications, competing for scholastic honors, belonging to any honorary society will be allowed these offending students, it was announced today.

In years past students found to be members of fraternities have been suspended from school; others were given an opportunity to withdraw from their organizations and continue their school activities.

The resolution, one of the most drastic ever drafted by local school officials to control the situation was recommended by William P. Ewing, principal of the high school. It follows:

"Resolved: That no student of Pasadena High School or junior college who has violated the California anti-fraternity law since January 24, 1924, shall be allowed to participate in any of the privileges accorded to students of the high school or junior college except as such privileges are a part of regular class work. Such privileges include the right to hold office of the school or of any class in the school; to vote in the election of such persons to such office in the school or class; to be a member of the staff of such publication; to represent the school in athletics, intellectual literary contests; to compete for any honors offered to members of the high school or junior college or to take part in any entertainment given with the approval of the faculty of the high school or junior college."

CAST HEAVY VOTE

By a "Times" Staff Correspondent.

LONG BEACH, Nov. 19.—Exceeding all previous voting records in Long Beach a total of 71.6 per cent of the registered voting strength of Long Beach was recorded at the polls here on November 4.

BEWARE THE COUGH OR COLD THAT HANGS ON

Dangerous coughs and persistent colds lead to serious lung trouble. You can stop them now with Creomulsion, an emulsified creosote that is pleasant to take. Creomulsion is a new medical discovery with a two-fold action; it soothes and heals the inflamed membranes and kills the germs.

Of all known drugs, creosote is recognized by the medical fraternity as the greatest healing agency for the treatment of chronic coughs, colds and other forms of throat and lung troubles. Creomulsion contains, in addition to creosote, other healing elements which soothe and heal the inflamed membranes, while the creosote is taken into the stomach, is absorbed by the blood, attacks the seat of the trouble and destroys the germs that lead to consumption.

Creomulsion is guaranteed satisfactory in the treatment of chronic coughs, colds, bronchial catarrh, catarrhal bronchitis and other forms of throat and lung disease and is excellent for building up the system after colds or the grippe. Money refunded if any cough or cold, no matter of how long standing, is not relieved after taking according to directions. Ask your druggist. Creomulsion Co., Atlanta, Ga.—[Advertisement.]

Profit Taking ... BONDS

THE RISING MARKET for seasoned securities is leading many investors to "take a profit" on bonds purchased two or three years ago, and re-invest the money in some newer issue.

This profit-taking is considered sound financing, provided the investor, in buying bonds, is careful to select only those in which the SECURITY is as good as in those which have been purchased at the higher prices.

SECURITY COMPANY deals in the first class of bonds which the Bank buys for its own investment. Through any branch you may get information in connection with the Bank employment, and without obligation to buy bonds of us.

SECURITY BANK

Resources Over $300,000,000

Convenient Locations at Eleven Business Centers in Los Angeles Metropolitan District.

Trouble Arrested

For 4 years I have been troubled down with catarrh and had to clear my throat a year ago because of my condition. I suffered from bloating and colic attacks. Doctor's Wonderful Remedy was recommended to me. I took it as directed and am now feeling fine. It is a simple, harmless preparation that removes the catarrhal matter from the intestinal tract and relieves the inflammation which causes stomach, liver and other troubles. Including appendicitis. The dose will convince you. At all druggists.—[Advertisement.]

Your Fat, Keep Your Health

Motion-Picture Chief Dies at Canyon Ranch

THOMAS H. INCE, FILM CHIEF, DIES

(Continued from First Page)

Hart, Charles Ray and Gladys Brockwell.

The Motion-Picture Directors' Association convened last night especially for the purpose of expressing its sorrow because of Mr. Ince's death. At the meeting the following resolution was adopted:

"At a special meeting of the Motion Picture Directors' Association, called on the evening of November 18, 1924, it was unanimously decided to offer our deep and heartfelt sympathy upon the passing away of Thomas H. Ince, a distinguished producer and creator of the film world, and that our order be represented at his funeral services."

Thomas H. Ince Had Interest in Public Affairs

Mr. Ince's interest in public affairs and the educational value of films is shown in the picture above, which depicts him, with Mrs. A. K. Reeve and Mrs. Hugh Bradford, following a conference with Mrs. Dorothy Davenport Reid in her film campaign against the drug evil. Below Mr. Ince is shown with Gen. Gouraud on the occasion of the European general's visit to Los Angeles.

RITES FOR PIONEERS DUE TODAY

Services for Aged Man and Woman to be Conducted in Same Chapel

Funeral services for two persons, one born in Germany and the other in Ireland, who had lived in Los Angeles or Southern California for more than half a century, will be conducted in Pierce Brothers & Company's chapel, 720 West Washington street, today.

Services for Marcus Hirshfeld, 74 years of age, founder of the California Clothing Company, 126 South Main street, will be conducted this forenoon at 10 o'clock. Burial will take place in Home of Peace Cemetery.

Hirshfeld was in general mercantile business in Bakersfield, Tehachapi and Los Angeles for forty-six years until retirement ten years ago. He lived with his daughter, Mrs. Esther Harris, 4542 Lomita street. There survive also another daughter and two sons; Mrs. Henrietta Naumann, El Monte; Arthur Hirshfeld, 444 Gower street; Leo M. Hirshfeld, 647 North St. Andrews Place. Hirshfeld was born in Germany.

Services for Mrs. Elizabeth Logan McKinlay, 692 East Forty-ninth street, 94 years of age, who lived in Los Angeles fifty-four years, will be held this afternoon at 2 o'clock. Burial will take place in Rosedale Cemetery. She came here from Ireland. The only relative here is a niece, Mrs. John Sharpe, 658 East Fifty-second street.

BONUS AID GIVEN BY RECRUITING SERVICE

Prompt filing by service men of applications for adjusted compensation is asked by the Adjutant-General, it was announced yesterday by Col. Hanigan, in charge of the local recruiting office at 432 South Main street. Col. Hanigan has the necessary blank forms and is prepared to take finger prints, administer oaths and do everything else necessary to insure the correct filing of applications. This service is entirely free. Sergeants in charge of the street recruiting stations have full information about the bonus and will be glad to answer questions of ex-service men, Col. Hanigan said.

BURGLARS ROB STORE THROUGH WINDOW

Burglars who broke into the Gunn Supply Company store at 310 North Los Angeles street early yesterday morning, dragged $503 worth of merchandise from a second-story window through an opposite window in a rooming-house in the rear. Police officers who investigated reported that they found evidence showing that the burglars had entered through the window, carried their loot from a lower floor, and took it away through the rooming-house, apparently to a truck parked in front of the latter building.

Huge Fireproof Warehouse Will be Started Soon

A new twelve-story warehouse for the Hollywood Fireproof Storage Company will be erected at once under the supervision of the William Simpson Construction Company on Highland avenue, near Santa Monica Boulevard, it was revealed yesterday by Morgan, Walls & Clements, local architects.

The construction firm has the contract on a percentage basis. C. E. Toberman, president of the storage company, has instructed the architects to cover the property with a building costing not less than $500,000.

ATTEMPTED ATTACKS ARE CHARGED IN SUIT

WOMAN BRINGS ACTION FOR $100,000 DAMAGES AGAINST MAN

Accusing Philip Hunt of attempting to attack her on two different occasions, Savanah E. Lawson of 707 North McCadden Place, Hollywood, yesterday filed suit against Hunt for $100,000 damages.

Hunt first was asserted to have entered the plaintiff's home August 19, last, and to have attempted to assault her. The second asserted attempted attack was committed three days later at the same address while the plaintiff was ill in bed, it was charged. As a result of the asserted attempted attacks, the complaint recited, the plaintiff became ill and suffered a nervous breakdown.

The complaint was prepared by Attorney Frank A. McDonald.

"DOCTOR" IS FINED

Unlawful Use of Prefix Costs Jules Marton $100

Jules Marton, 727 Consolidated Building, pleaded guilty to unlawfully using the prefix of "Dr." before Police Judge Chambers yesterday and was sentenced to pay a $100 fine.

Marton was arrested in his offices by Special Agent Carter of the State Board of Medical Examiners after inserting an advertisement in a local paper recommending "Dr." Marton's original method for permanently removing hair.

GOOD START FOR POMONA DRIVE FUND

Pledges Announced at College Banquet Total $751,102

[LOCAL CORRESPONDENCE]

CLAREMONT, Nov. 19.—At a banquet tonight at Pomona College marking the start of the $3,000,000 endowment and building fund drive, President James A. Blaisdell announced that $751,102 of that amount had been pledged. It is hoped to raise $800,000 by December 1, in order to obtain $400,000 from the General Education Board of New York, the Rockefeller Foundation.

Among the donations announced by President Blaisdell were the following: J. C. Crookshank of Claremont, $250,000 in the form of an annuity gift; Carnegie Foundation for Advancement of Science, $50,000 endowment for retiring allowance conditional on the raising of $150,000 more for this fund; an anonymous person, $50,000; George Griswold, chairman of the campaign committee and president of the Claremont Chamber of Commerce, $100,000.

Twenty dollars was pledged at the rate of $2 a year by two grammar school pupils, Charles and Alla Watkins. The $10 pledge by Charles is to be set aside as the first of a fund for the construction of a men's dormitory.

Approximately 250 persons attended. The campaign will be carried on by teams from men and women of Claremont and students of the college. Among the guests was Miss Helen Scripps of La Jolla, who recently donated 280 acres to the college.

MEXICO FILM TO BE RUN

Motion-picture reels illustrating the general industries of Mexico, taken by Fernando S. Orozoco for the Rotary Club of Mexico City, will be shown in the lecture-room of the Chamber of Commerce tomorrow evening at 7:30 o'clock. In addition to showing the important manufacturing and industrial centers of Mexico, the films will show the natural and industrial resources. A reel taken on the last Chamber of Commerce excursion into Mexico will also be shown.

No seconds

There are many inferior quality plumbing fixtures being dumped on this market at the present time.

On casual observation this ware seems satisfactory. But you only make a temporary saving of a few dollars by buying inferior ware.

Beware of Unfamiliar Brands

Insist on a well known quality brand such as

PACIFIC
PLUMBING FIXTURES

Look for the trade-mark on every fixture. It is your guarantee of highest quality and fairest price. There is only one Pacific quality.

NO SECONDS

PACIFIC

TRADE MARK REGISTERED

PACIFIC SANITARY MANUFACTURING CO.

2472 Enterprise Street, Los Angeles

WANT TO RENT A BEACH COTTAGE?

You'll find a listing of large and small cottages, also rooms, apartments, in today's classified advertising columns.

State Joins Today in Observance of Greater California Day

Largest Relief Map Dedicated. Yesterday was State Day, and a relief map of California costing $100,000 was dedicated at San Francisco under auspices of the California Development Association. Faye Lamphier shown above on one small section of map. (P. & A. photo.)

He Knew Details. Thomas H. Ince, pioneer motion-picture producer, who died yesterday, went minutely into the details of his business. Here he is shown in the cutting-room examining a bit of film of one of his productions.

To Arms, Girls, The Queen's In Danger. Members of the Alpha Chi Omega sorority at U.S.C., in parade of the wooden soldiers, a feature of the girls' [illegible] at the University gymnasium. (Don Gillum photo.)

Lay Corner-stone for Yosemite Postoffice. Stephen T. Mather introducing Postmaster Power of San Francisco, who officiated at starting of park's new $40,000 building. (J. V. Lloyd photo.)

Radio Restores Canary's Lost Song. Bird owned by New York woman had ceased singing. Radio placed on cage and resultant music caused little warbler to chirp anew. (P. & A. photo.)

Office Boy To Executive. Ernest Sturm of New York, new head of three insurance firms, started in 1892 as office boy. (P. & A. photo.)

A Magnet For the Magnates. Judge E. H. Gary (bending) and Charles Schwab (hatless) America's greatest steel magnates, listening to radio broadcast from five army planes flying over West Point, New York, [illegible] to military school. (P. & A. photo.)

Prize Alley Cat. Violet Osborn with cat winner in annual "mutt" show at Philadelphia where pedigrees are barred. (P. & A. photo.)

Bismarck's Grandson. Easy re-election to Reichstag won by Prince Otto von Bismarck, "blood and iron" chancellor's grandson. (P. & A. photo.)

Royal Chapel Bride. Miss Caroline Morris, Near East Relief worker who will wed in Greek Chapel Royal at Athens. (P. & A. photo.)

Kalenin Broadcasts. Bolshevik president addressing All-Russian council of soviets, parliamentary governing body. (P. & A. photo.)

Woman Mayor. Mrs. Laura D. Harlow, who won mayoralty of Troutdale, Or., by large plurality in recent election. (P. & A. photo.)

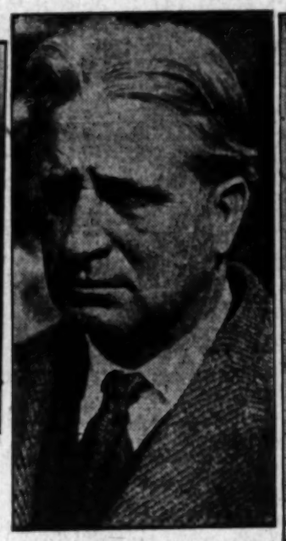

Dancing's Wicked. So declares Rev. Burke Culpepper, who's winning fame in Dixie as "the Billy Sunday of the South." (P. & A. photo.)

Mother To 5000. Janet Mackay, former New York nurse, now in Armenian hospital where 5000 little ones call her mother. (P. & A. photo.)

Finds Gold Cure. Holger [illegible] Danish [illegible] professes to cure tuberculosis by [illegible] on salt of gold. (P. & A. photo.)

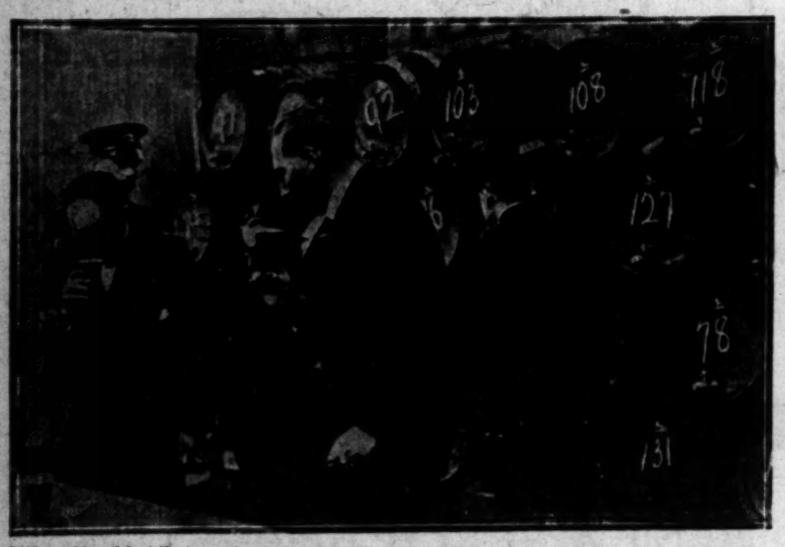

What Should Ail An Ale Taster? Professional ale testers at London show deciding which of over 100 samples from nation's brewers qualified for awards for body, flavor, color, aroma and other points. (P. & A. photo.)

Society Girl to Stalk Lions. Miss Peggy Thayer, Philadelphia debutante, who's on her way to darkest Africa with wild animal expedition for Philadelphia museum. (P. & A. photo.)

Doughboy Released After French Prison Term. John Ayotte, [illegible] released after two years in bastile for setting fire to his French [illegible] barn. Shown with Miss Grace C. Green, of American Aid Society. (P. & A. photo.)

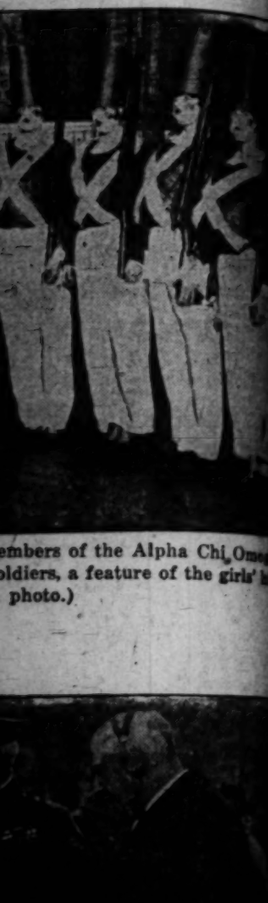

embers of the Alpha Chi Omega
oldiers, a feature of the girls' b
photo.)

H. Gary (bending) and Charle
nagnates, listening to radio prog
r West Point, New York, during

Janet New in Ar- where all her & A.,

Finds Gold Cure.
Holger Meeli
Danish scientist
professes to cure
culosis by serum
on salt of gold.
A. photo.)

m. John Ayotte, American
ng fire to his French father-in-
American Aid Society. (P. &

WANT-AD INDEX

Page.
OF GENERAL INTEREST... 12
Lost and Found... 13
Special Notices... 13
Business Announcements... 13
Personals... 13
Wanted—Help—Male... 13-14
Wanted—Help—Female... 14
Wanted—Male or Female... 14
Situations Wanted—Male... 14
Situations Wanted—Female... 14
Employment Agencies... 14
Agents and Canvassers... 14
Salesmen and Collectors... 14
Business Opportunities... 14
Money to Loan... 14
Money Wanted... 14
Building Materials... 14
Articles for Sale... 14
Miscellaneous for Sale... 14
Musical Instruments... 14
Sporting Goods... 14
Wearing Apparel... 14
Furniture... 14
Rugs and Linoleum... 14
Stoves and Ranges... 14
Refrigerators... 14
Pianos and Player Pianos... 14
Phonographs and Records... 14
Radios... 14
Miscellaneous Instruments... 14
Automobiles for Sale... 14
Automobiles Wanted... 14
Automobile Accessories... 14
Motorcycles... 14
Bicycles... 14
Aeroplanes... 14
Boats and Accessories... 14
Poultry and Pet Stock... 14
Seeds, Plants and Flowers... 14
Building Lots for Sale... 14
Lots Wanted... 14
Cemetery Property... 14
Real Estate for Sale... 14
Real Estate Wanted... 14
Exchange... 14
Rooms and Board... 14
Rooms Without Board... 14
Furnished Apartments... 14
Unfurnished Apartments... 14
Furnished Houses... 14
Unfurnished Houses... 14
Furnished Rooms and Apartments... 14
Unfurnished Rooms and Apartments... 14
Resorts... 14
Business Property... 14
Business Chances... 14
Miscellaneous... 14
Lodges and Societies... 14
Public Notices... 14
Professional Directory... 14
Auctions and Auctioneers... 14
Contractors and Builders... 14
Attorneys and Counselors... 14
Sanatoriums... 14
Medical... 14
Beauty Culture, Hairdressing, Bobbing... 14
Detectives... 14
Chiropractic... 14
Auto Trips and Travel Offers... 14
Business Announcements... 14
Miscellaneous... 14
Educational—Miscellaneous... 14
Dancing... 14
Stenography and Typewriting... 14
Cesspool Cleaners... 14
Engineering, Draft'g, Survey's... 14
Manicuring, Chiropody, Scalp Treatment... 14
Florists and Nurseries... 14
Roofing—New and Old... 14
Bids Wanted... 14
Professional Services... 14
Miscellaneous... 14
Contractors and Builders... 14
Business Announcements—Miscellaneous... 14
Wanted—Help—Male... 14-15
Miscellaneous... 14
Store and Office... 14
Salesmen and Solicitors... 14
Wanted—Male... 15
Salesmen and Solicitors... 15
Wanted—Help—Male... 15
Salesmen and Solicitors... 15

LOST, FOUND, STRAYED—And Stolen

BLANKETS lost; 2 rolls between Santee St. and Sherman Ave. Reward. 500 Santee BLDG. TU. 1984.

BOOK LOST—Textbook of philosophy, in Venice. Reward. Ph. GRanite 0859.

BRIEFCASE lost; from automobile, November 15th; tan leather briefcase containing price books, stationery catalogue, etc.; vicinity Melrose and Ardmore. Finder may keep case if books are returned, or other suitable reward will be given. Phone Trinity 8164 or DUnkirk 5421. Return to 812 S. SPRING. 432 N. NORMANDIE.

BROOCH lost, diamond crescent, liberal reward. Phone BEacon 0850.

CAT LOST—Saturday afternoon, orange Persian kitten from Vernon and Towne ave. Child sick over loss. Reward. 4451½ TOWNE AVE.

CAT lost, strayed or stolen from 1750 Kane st., 10 p.m. Sunday. Large silver male Persian, brown fur at back of neck. Answers to "Don." Reward.

CIGARETTE case, black, lost Sat. eve. Biltmore Hotel, dressing rm. Reward. Call Fitz. 6903.

COAT—Woman's tan sport, lost Sunday on Hill st. between 23rd and 24th sts. Return to 430 W. 31ST ST. Reward.

DIAMOND set from ring, lost probably on P. E. car from Redlands Monday. Finder call GR. 4563. Liberal reward.

DOG lost; Foothill Blvd. between Pasadena and Monrovia. Cocker Spaniel, female, white and red markings. Rewards. SHUTTLEWORTH KENNELS, Santa Anita. Phone Sierra Madre, Black 106.

DOG lost, Male German police dog, black and tan in color. Answers to name of "Minka." License number 2722. Return to 2076 W. ADAMS, or telephone 762141. Reward.

DOG lost at Hedges Lake, Orille, female, child's pet. Reward. 225 N. MADISON ST. South Gate. HUnsbait 7606-J.

DOG LOST—Brown Jap Spaniel, tag No. 4971. DUnkirk 1959. 1959 LEMOYNE ST. Reward.

DOG lost, Children's pet, white English bull, spot on back. Name "Byng." Reward. Call GRanite 7910.

DOG lost, black Scotch terrier, short legs, answers to name of Highball. Reward. EM. 2264.

DOG—Female brown, bull dog, female. A liberal reward. Call TR. 2066, after 8 p.m.

DOG LOST—Small French Toy Poodle, white, liberal reward. Ph. Cap. 2817.

DOG—$50 for return of German Police pup. No questions asked. GR. 5644.

DOG found on Pacific Electric Saturday, bar-tailed. Call Main 3781.

DOG—White German police. Reward. GRanite 8482.

FUR—Party who picked up helps for fur at Vernon Country Club Saturday night please return to E. P. McKEEGAN, 316 Commercial st. or phone TRinity 9431 Fitzroy 1962.

FUR—Stone Marten, lost, vicinity of W. Adams or U street car Sunday eve. Reward. 427 S. Harvard Blvd. 600071

FUR LOST—Taupe fox scarf. Bet. 7th and Hamburger's. Reward. EM. 2021.

GLASSES and sewing in package, lost on Holly st. or Van Ness. Reward. 1603 HAMPTON. GRO. 2035.

GLASSES lost, downtown district, in large brown case, Rochester, Minn. Suitable reward for return. PHONE 505-113.

JACQUETTE stolen from 3301 Country Club Drive, Pasadena, the night of Friday, Nov. 14. A lady's brown muskrat jacquette with a red collar of different colors, and a red silk lining. Also a muff with purple tassels. A reward of $50 will be paid for return of same to above address.

JEWELRY—$500 reward for the return of 7 platinum ring set with 3 large diamonds, 1 square platinum ring set with large 7 diamond and a number of small ones surrounding it, large platinum and diamond bar pin about 3 inches long, 2 small platinum diamond bar pins about 1½ inches long, platinum and diamond ring with the gold initials "F. H. C." Above were stolen November 10, 1924, from Pasadena, Calif. Finder notify Los Angeles Police Department or the undersigned. Please communicate with C. T. Hunt, 528 Insurance Exchange Bldg., Los Angeles. Phone TRinity 8211.

KODAK lost (6) A picture-taking box. Reward. 1106 STORY BLDG. TRinity 4491.

NECKLACE found at 5th and Hill on Nov. 11 at 10 o'clock. Believe lost by party from out of town. Call 1127 E. 47TH.

OPERA GLASSES lost, ebony case; Philharmonic Auditorium or 5th & Vermont. Pearl & gold opera glasses in red plush case. Liberal reward; return to 675 S. KINGSLEY DR. Reward.

PURSE, lost, containing $20, bar and check, in the Pacific Southwest Trust and Savings Bank. Will pay $10 reward for return. L. A. BUMILLER, 420 S. Broadway.

PURSE—Will lady who called Univ. 6616 on Oct. 28, saying she had turned in purse at Bullock's, Pasadena, please call again.

PURSE found on hill. Contains currency. Address S, box 215, TIMES OFFICE.

RING lost in dressing room at the Elite Theatre, 5th and Flower street, Los Angeles, 12:40 p.m., Tuesday, November 11th. Lady's diamond platinum and diamond wedding ring. Liberal reward paid by finder. Phone 1-B. S. COLE, 341 West Broadway, Glendale. Telephone Glendale 2172-J.

WATCH, wrist watch, gold, lost in Hill-Broadway Theater Sunday eve. Return to 1728 W. VERNON, GR. 4520. Reward.

WATCH lost, Platinum wrist watch, face surrounded with diamonds. Very dear to owner. Finder please return to 1611 W. 7TH ST. Liberal reward.

WATCH, lost, on Hill between 4th & 5th, lady's gold wrist watch, Walton make, R. I. C. on back. Reward. Call MISS BURDOR, Vandike 2146.

WATCH lost, square gold military between Pacific Electric, Franklin, and Hollywood Hospital; 956-181, Marian Hill.

LIBERAL reward for return of platinum ring, 3 large diamonds, 12 small diamonds; platinum ring, 7 small diamonds; platinum ring, 1 diamond, 2 sm. do.; small diamonds; and platinum bar pin, 1 large diamond. Returned to chemist, Dr. Martin F. Smith, Bell's Grill, South Spring Street. No. 4 Spring Arcade. Finder notify TOUPIN & HARDING, Inc., 216 Story Bldg. Phone Mtcho. 4600.

LOST—Gold engraved bracelet, between the deceased husband. Reward. Dillard 9278.

SPECIAL NOTICES—Miscellaneous

ELECTRO RADIUM BLANKETS

ELECTRO-NET OR MAGNETIC CORD BLANKETS AT RADIUM LABORATORIES 1814 WEST WASHINGTON

Baths and Massage

LADY attendants trained to perfection for scientific massage, sulphur chiropractic, electricity, other specialties for ladies, gentlemen; rates reasonable. 2nd floor, 204½ UNION LEAGUE BLDG. 2nd & Hill.

RADIUM events, massage, chiropractic for nerves, constipation, nervousness, nerve specialist. MYRICK HOTEL, 934½ S. Hill. R. 307.

ELECTRICITY, lamp therapy, steam and electric baths, bath & salt baths, medical massage, scientific manipulation of the body. Open, both ent. 234 S. Bdy. R. 206.

SCIENTIFIC massage, sun lamp, violet ray, electric baths and cabinet sweats. Graduate attendants, both sexes. 1026½ S. Main. Los Angeles. Phone TRinity 8211.

KIDMAN'S baths (6) & physiotherapy. 1106 STORY BLDG. TRinity 4491.

MASSAGE, violet ray, scientific manipulation, chiropractic adjustments. 225 S. HILL. Suite 314. STACK BLDG. Phone MAdison 7262.

MISS MORGAN and Miss Wills, manicuring and shampooing, at shop, 353 S. HOPE ST. Cor. Streets. Hrs. 10-5:30. Sun. 10-2.

MISS EASTMAN, WILSON, CLOVER'S HAND WORK MANICURING. HRS. 11-7. SUN. 12 TO 2. 518 W. 9TH. OPP. 327.

LUCILLE WEBER. TUcker 1371.

DR. ray, scientific masseur, chiropractic adjustments. 225 S. HILL. R. 314.

MISS WOOD—1st class manicuring, 127 S. BROADWAY, room 306. Hrs. 10 to 7. Open Sundays.

MISS IRMA VIRGINIA WILSON, Magnetic Manicurist. 224 S. SPRING. Office 308. 10-8. Open Sundays.

BODY MASSAGE, Violet Ray, vibratory, alcohol rubs, 9:30-a.m. to 6 p.m. 418 DELTA BLDG. 426 S. Spring.

MASSAGING, manicuring. Miss Lowe, 715 FRANCISCO ST., 1 door from 7th. Hrs. 10-5. Sun. 10-2.

STAR Japanese Baths and massage, internal bath, scrub baths, all rubbing, operators both sexes. 218 S. SAN PEDRO.

MASSAGE, manicuring, Laura Ellis, Miss Mitchell, Lorraine Peters. 439 Union League Bldg., 2nd & Hill. Hrs. 10-9 Sun. 10-6.

MISS Foster Ishan & Hickman, nurses of Swedish Movements, Chicago, scientific treatments. Hrs. 10-7. 1220 W. 3rd ST. 306

SETH DAVIS and Miss Joice, massage and manicuring. Hours 10 a.m. to 9 p.m. Open Sundays. 412 STACK BLDG.

SCIENTIFIC massage, all alcohol rub, chiropractic adjustments. Open 10 to 6. Open Sunday. 414 W. 4TH ST.

MANICURING AND MASSAGE. JUNE TAYLOR. Suite 8. 906½ S. Olive. Open Sunday.

DR. ADA FREEMAN, Chiropractor, massage, steam bath, masseur. $1 up. 1180½ W. 9TH.

MAG. MASSAGE, BATHS, ELECTRIC TRTS 860 S. FIGUEROA. APT. 215. OP. MUSIC.

MAE E. CURTIS, massage, scalp, elec., vibr. 344-2. GRAND Ave. 28. 10-8.

VIV. G. bet steam bath, mass., chiro., adj. MISS GILLIS & DODGE, 490 W. Vernon.

REAL swedish massage. FIRA LARSON. 1350 Wright st. Apt. 106. AT. 7077.

FLINT-GLASS massage, hrs. 10-1; sun. 10-4. Operators both sexes. 1018½ S. Olive.

MASSAGE, steam, electric baths, blood tonic. 206 Union League Bldg. TA. 04464.

REAL SWEDISH MASSAGE. MISS PETERSON. 854½ W. 7th. 7-. car.

SPECIAL NOTICES—Miscellaneous

Baths and Massage

HOLLYWOOD MINERAL SPRINGS. Treatments for Rheumatism, Neuritis, Lumbago, Sciatica, Auto-intoxication, Acidity, Nervousness, Liver Derangements, Constipation and General Debility. Free advice regarding baths. Complete Medical Department. Take H car on W. Seventh, marked Melrose and Ardmore. Fiedler car from Hollywood to Melrose Ave. 6603 MELROSE. Phone HOlly. 5404. Open 9 to 6.

LOS ANGELES TREATMENT ROOMS OF ELAINORE SANITARIUM. All forms of water treatments, electricity, electric cabinet, massage, swedish movements, vibration, etc. We claim to give the best treatment in the county. Physician and trained attendants. 2958 W. 7TH ST. Take "S" car on 7th.

BATTLE CREEK METHOD. Electric cabinet sweats, mineral bath with scientific manipulation. Graduate nurses. MISS MAYS & MILDRED LA VAIE. 1005 W. Pervion. Office Hours 10-7; Sundays 10-3.

FLORENCE BARTON—M. GREGG NURSE. Elec. and steam, sulphur baths, massage, violet ray. SPEC. REDUCTION COURSE. Results ever. Both sexes. Hrs. 9:30-7:30. Sunday: 10-2. SUITE 314. STACK BLDG., 9th & HILL sts. COR. 9. BDWY.

HEALTH INSTITUTE. ELECTRIC CABINET AND SCIENTIFIC SWEDISH MASSAGE. GRADUATE NURSES. MISSES GREEN AND MILLS. 225 CONS. BLDG. 9TH & HILL sts. HRS. 9 TO 8. SUNDAYS 9 TO 2 P.M.

NEWLY open to Mechano-Therapy Inst. Scientific Swedish Movements and Elec. treatment. Chiropractic painless adjustments, nurse attendant. Hrs. 10 to 7 p.m. 126 W. 3RD ST., RM. 509.

ELECTRIC cabinet, Swedish massage, baths. KAARBY, DEWEY & REATON NURSES. Both sexes. Hrs. 9 to 9. Sun. 10 to 2. Suite 919 CONSOLIDATED PARTS BLDG., 6th and Hill sts. TUcker 4060.

MASSAGE, chiropractic, nurse attn'dnt, for nervous people. 1125½ Sentous st. Apt. 1

LILIAN BURTON, Non-Foot massage. 806 CRAFTSMAN BLDG. Hrs. 10-8.

MARATHON BATHS. Blood wash system, massage. 1253½ W. 7th. Bkwy 4d at night.

Beauty Culture, Hairdressing, Bobbing

PERMANENT WAVING, $12.50 FOR WHOLE HEAD THIS WEEK. IN BEAUTIFUL, LARGE SOFT WAVE. BY EXPERT SKILLED OPERATORS. specialize in Smart Styles. THE WESTMORELAND MARCEL. SHOPPE. 2118 W. 23rd st. DU. 58615.

SCIENTIFIC FACIAL TREATMENTS. Removes all lines, wrinkles and freckles, rebuilds new tissue. Reasonably for quick service. Appointment only. DUnkirk 1160. MISS LOVE.

Medical

CATARRH, Deafness, Head Noises, Hay Fever, Asthma, Bronchitis, Eczema, Neuritis, Piles, Epilepsy, Goitre and other CHRONIC DISEASES of Nerves, Blood, Skin, Lungs, Heart, Stomach, Bowels, Kidneys, Bladder. Specialty to 31 years. DRS. RHORER & SHORLEY, clarists, 902½-4 LESSNER BLDG. 6th & Spring sts. Hours 9 to 5; evenings 7 to 8; Sundays 10 to 12.

MAN doctor over 30 years, only chronic cases and new cases of disease. Good results. NO CHARGES. Vegetable medicine used only by himself. Genuine Chinese and plants. No delay from work. Hours 9-8. Sun. 9-1. 219½ Douglas Bldg. cor. 3RD & SPRING STS.

THE FIRST & MAIN CLINIC is a group of doctors treating all diseases, saving patient expense and treating many free. If sick, through with little money, call at 130 E. MAIN ST. 9 a.m. to 10 p.m. and consult specialists.

DR. HARRIS Specializing on Bladder, Prostate, Blood. Hours 11-4. 422½ S. MAIN ST. ADVICE FREE.

MEN—See successful specialist for chronic or recent disease. No delay from work. Latest methods. My own medicines. Ex. free. 247 S. BROADWAY.

SKIN and blood diseases successfully treated by Dr. Silverman, former assistant to Dr. Lorenz of Vienna. Consultation free. Suite 814 BROADWAY ARCADE BLDG.

ABRAMS blood test free. Electronic methods of cures when others fail. Rates low. 1419 W. 11TH.

Sanatoriums

MORPHINE habits successfully treated without pain or suffering. Gradual reduction method. About 2 weeks required. Rates reasonable. GLENDALE 2245-R-12.

THE WESTLAKE CONVALESCENT REST HOME gives excellent care to all patients. Graduate dietitian and masseuse. Aged people given permanent home. Rates very low. 1115 S. LAKE ST. Phone 3196.

SCIENTIFICALLY TRAINED NURSE WILL CARE FOR NERVOUS OR MILDLY MENTAL CASES IN YOUR OWN HOME. LARGE GROUNDS. EXCELLENT CUISINE. PHONE 502-227.

NURSE will board and care for elderly people, rates from $40 monthly. 1521 S. HOPE. AT. 5407.

LAKE VIEW, specializing in nervous conditions. Health, Home-like. Privacy. Lovely rooms, porches. $20 up. DRexel 7984.

TUJUNGA SANITARIUM & REST HOME. PHONE SUNLAND 928. All cases not contagious cared for.

OUNTAIN GLEN retreat for invalids, aged. Every comfort and kindness. Rates very low. Box 221, SIERRA MADRE.

Society Meetings

STRANGERS' SOCIAL CLUB. Meets Tues., Thurs. & Sat., 7 to 11:30. Music-Arts Hall, 233 S. Broadway. Cards, games, dancing. Get acquainted. Big box social Thanksgiving night, Nov. 27. Aid of L. A. Record Christmas fund.

Detectives

SECRET WORK IN ALL ITS BRANCHES. Expert location. F. L. Burns Detectives. TRinity 7072. Pacific Finance Bldg.

LANE DETECTIVE AGCY. 706 Leon State Bldg. Ph. BEacon 2796. All branches detective work. Charges moderate.

Chiropractic.

DR. MAC GREGOR, D. C. Nerve, stomach, constipation. Chiropractic, also latest drugless methods. X-ray service. 824½ S. HILL ST.

CHIROPRACTIC TREATMENTS given at Los Angeles College of Chiropractic, 920 19th st. Also at branch, 904 S. Broadway.

Auto Trips and Travel Offers

SAVE money. See the newly discovered Petrified Forest of Northern California. Wonderful 2-day personally conducted trip. See owner, 914 WRIGHT & CALLENDER BLDG.

LADY leaving Saturday for British Columbia and way points, will accept service or companion. Reference. Address Z, box 13, TIMES OFFICE.

UNIV. grad., 25, wants inexpensive exp. return to Phila. W. H. PYLE, Biltmore Inn.

DRIVING to Berkeley Friday a.m. Closed car. Have room for 2 ft. after 8. HO. 2000, Ext. 28.

OAKLAND—Ladies going Sat. a.m. Take 2 people. Closed car. TUc. 8985.

PACKARD car leaving for Denver Nov. 22. Take parties. TRinity41 4008.

SAN FRANCISCO—Room for 4. Priv. car. Phone 52758.

PERSONALS—Business

A VETERAN English actor, 35 years' association with England's foremost stars will coach lady or gentleman for the stage, privately. Elocution, deportment, stage craft and posture, the last word in emotional roles a specialty. If you possess the necessary qualifications I can advance your fortunes. Exceptional references. Letters, PERCY ORLEIN, 1257 E. Sereno avenue.

MAKE your car look with Auto Gland, $5 per gallon, cheaper in quantity, any color. Not paint! Not polish! Applied with cloth or 60c garden spray. Dry and glossy in 2 hours. Rubs like gold. Add for wholesale prices. Office COR. PICO ST. & WESTERN AVE.

COUNTRY Club membership in exclusive going club may be earned by man or woman willing to serve on membership committee. Address O, box 547, TIMES BRANCH.

CLUB membership and deed to lot carrying many other privileges for sale. $150; 1-5 down, $10 per month. ANDERSON-COOPER CO., 401 Taft Bldg., Hollywood.

TALENTED young man requires $3600, can raise $1500 personally for high quality life insurance and future earnings. Address P, box 600, TIMES BRANCH.

FOR SALE—Hollywood Athletic Club regular membership, will save you $100 on present price. Address P, box 524 TIMES BRANCH.

ANYONE suffering from piles can hear something to their advantage. Room 542-34, 106 W. 3RD ST. 25 yrs. experience. No operation. Free booklet.

WHO OWNS YOU?
We make them come through. No collection, no charge. A. GRAY, 325-329 BOYD BLDG. TUcker 0440.

LONESOME CLUB. Mon., Fri. eve., 7 to 11. Old-time dancing, songs. Visiting for lonely folks. HORNE'S, 205 W. 7TH.

WILL care for aged person in my home, excellent environment, every attention. GR. 6579.

WOULD form partnership with lady having rooming house, city-city. Address R, box 18, TIMES OFFICE.

EUROPEAN-trained nurse, magnetic healer, gives treatments at her home. Women only. Local doctor's ref. Phone 2254.

ALL club memberships, golf, beach, etc., for sale. Lowest prices. Hunt Co., 4144.

CEMENT CONSTRUCTION, FLAT WORK. FNDAT'NS. WALLS. GR. 3148; 594547.

BUSINESS ANNOUNCEM'TS—Miscellaneous

STANDARD PAPER BOX CO., INC. Mfgrs. of folding paper boxes and cartons. 3450 MONIVIA AVE. 41988.

CHIMNEY sweeping, $1.50; stove connected, $2. Furnace repairing. CAMPBELL. AT. 0610.

HEMSTITCHING guaranteed at 8c a yard; cotton thread furn. 3005 S. AVE. 66.

EXPERT watch repairing 10 yrs. European exp. L. LAURSEN, 6420 Pasadena Ave.

BUSINESS ANNOUNCEM'TS—Miscellaneous

FULL BATTERY SERVICE for 1 year, $5. Avoid all trouble & expense from water filling, buckled plates, overcharging, cracked cells, etc. MR. HYATT, 210 Hoad Bldg. TU. 8157.

LSACK & WILLIAMS, REALTORS. Residence, business and income property depts.; rentals and leasing. 200 PANTAGES BUILDING. TRinity 8641. 7th at Hill. TRinity 8641

ANNOUNCEMENT: Tom Louis Kuey is now owner of meat and grocery business formerly known as Law and Quan, 815 N. BROADWAY.

LOS ANGELES CAN CO., 301 to 313 San Fernando Road. Capitol 0393.

AWNINGS, $5; store awn., $18. Campbell Awning Co., 5122 S. Main. AX. 0510.

STORE and OFFICE fixtures, cabinet work. Gettman, 826 Baker. Bell. DE. 12314-J.

Gift Suggestions
A CAR FOR XMAS
FROM
W. F. HUBERT CO.,
CHANDLER AND CLEVELAND DISTR.
"The House of Individuality."

CHANDLER SIX DISPATCH.
1923 MODEL.
Power, beauty and individuality in this mechanically perfect car. Refinished old English violet. Brand new cord tires, disc wheels, bumpers, front and rear, motometer, windshield wings and cowl lights. Our guarantee is more than a promise. Rightly priced, easy terms.
Open evenings and Sunday.
1110 S. FLOWER ST. TRinity 1012.

SINGER SHOP SPECIALS

Good Drophead	$41.50
New Home Drophead	15.00
Wheeler & Wilson	17.50
White Rotary	19.50
Singer 66, Guaranteed	25.00
White, Rotary	19.50
Angelus, like new	27.50
Singer 66, demonstrator	37.50
Electric Portable	29.50

Singer Sewing Machine Co.
219 West Third Street.

DIAMOND BARGAIN—Lady's solitaire blue-white diamond, ¾ carat, value $300, will for $160. Dinner ring set with 9 diamonds, value $200, sell for $90. Goulden, 412 Loew State Bldg., 7-Story

BEAUTIFUL ENGRAVED XMAS CARDS. Order early. ELGAR & BEAR CO., Sc. Engravers, 725 S. Hill., Suite 807.

WOODTURNING SHOP, SPECIAL FLOOR BRIDGE, TABLE LAMPS, NUT BOWLS CANDLESTICKS, PEDESTALS AND ALL KINDS OF WOODTURNING. 960 N. LA BREA.

PIANOS—New and used, for sale or rent. Rent applied on purchase. Ample space at real bargains. No such quality at the price elsewhere. Piano Factory's Warehouse, 1029 S. Grand ave.

XMAS cards and stationery, two stores. 714 S. FIGUEROA. H. F. Thompson, 210 W. 8th.

XMAS orders for finished or plain FOLY-CHROME PLASTER art goods at factory prices. 1315 MISSION ROAD.

ALASKA FUR FACTORY. READY TO WEAR. WE REMODEL AND REPAIR. 1036 N. WESTERN AVE. HE. 7614.

FACTORY to weave, $40 wool suits and overcoats, $24.50. WEIGEL-RIXON, 221 S. 5th st.

WASHING machs., cleaners, irons, C. R. ELECTRIC SHOP, 2355 W. Washington. THRoy. 7.

NOW taking orders for hand made silk rooms for Xmas gifts. Call at 84144 VIRGINIA AVE., rear bungalow.

BEAD bags, knitted to order, $10. 347 E. 50TH ST., Maywood Sta. L. A.

RADIO HARKNESS 2-TUBE REFLEX, $40. Rec. 1927. 1349 N. HOBART BLVD.

ESTHER'S Spec. Studio. Xmas orders, hand-painted plaques, dolls, lamps. HE. 9891.

SOMETHING diff. for Xmas. Mexican sheet music rolls, castanets. 406 N. Main St.

CONCRETE, time saver, hand mach. license, for sale. Owner retiring. 1020 Arapahoe st.

25-% off on all reed furniture; also painting & repairing. 3230 W. WASH. ST.

FROM FACTORY to you, oil paintings, canvas and tops. 6019 S. Compton ave.

Attorneys and Counselors.

MORRIS ABRAHAM, Attorney.
ADVICE FREE. Husband and wife, bankruptcy, property matters. 1st floor. Open evenings Mon., Wed., Fri., 7 to 9. 927 California Bldg., cor. 2nd and Bdwy.

LEGAL advice all matters, gladly furnished. Husband-wife cases, collections, bankruptcy & damages. Over 23 yrs. experience. Open even. Mon. & Thurs., 7-9. MAX SCHLEIMER, Room 2208, 727 W. 7th.

ADVICE FREE—Probate and land law; wills prepared; titles quieted; unfair land contracts rescinded; collections made. ATTORNEY MALATESTA, 1st floor Security Pacific, 210 Douglas Bldg. MT. 4878.

CHARLES C. CASWELL, ATTORNEY.
ADVICE FREE. General practice, private confidential. 204 WHITNEY MUTUAL BLDG., 321 3rd st.

LEGAL ADVICE, all matters gladly furnished. Husband-wife cases. A. HAAS. 8 a.m. to 8 p.m. Sun. by appt. MT. 1433

LEGAL ADVICE FREE, ALL CASES. OFFICE OPEN EVENINGS. 324 CONSOLIDATED BLDG. 7th and Hill sts.

ALL legal matters, ADVICE FREE. LEONARD, 902 Broadway Arcade Bldg. 540 S. Bdwy. Open eve. Mon. to Sat. 7-12. TR. 6173

EVICTION law. Inexpert legal divorce. ATTY. MATTHEWS, 410 Euclid ave.

MEXICO? Advice on Mexican matters, 927 CALIFORNIA BLDG., 2nd and Broadway.

FREE law, estates, husband-wife, petty. 20 Fr. exp. 1446 Douglas Bld. AT. 8705, ev. 2-9

Auctions and Auctioneers

IF you want to dispose of your fixtures or stock for immediate cash turn same in 24 hours. Tilorswall 6437.

Contractors and Builders

WE FINANCE 1006,
We specialize on residence, income property, members of Builders' Exchange.
BURRELL & HAMRICK.
1243 North Vine. 5138.

EASTERN BLDG. CO. FR. BEAC. 1439. 611 Wright & Callender Bldg. We build everything everywhere. Material, workmanship the best. Prices the lowest. Free estimates and plans furn.

NOW IS THE TIME TO BUILD
4-room house, $1700. 5-room, $2500; double, $4000. Others same proportion. C. WESLEY TAYLOR. 1626 Black Bldg. Main and 6th sts. 2756.

CONTRACTOR AND BUILDER—Estimates given, will finance 100 per cent on 6% interest in case of sale, or mortgage; pay for rent. W. HOLMES, 2815 Harcourt ave. Edgew 5815.

WE MOVE the dirt. Fuel dump trucks, by day or contract. Team work and grading; gravel, sand, soil for sale. Phone 1-B. S. COLE, 341 West Broadway, Glendale. Telephone Glendale 2172-J.

ARCHITECTURAL plans and specifications, $4 per room; all work guaranteed. Also cost estimating and material lists. 337 N. VERMONT. Phone 856-084.

PROSPECTIVE BUILDERS. Let me make your next set of plans from $5 up. Also 15 designs for 75c. Mc-KINLAY PLAN SERVICE, 5413 Santa Monica.

CEMENT and concrete work, all kinds, reasonable, satisfaction guaranteed. Work is right. Estimates given free. HO. 1240 PETERSON BROS., 6464½ N. Western.

ALBERT E. COGER
Will build to suit purchaser and rent, stores, apts., flats, etc., on your clear lot. 704 S. SPRING ST., ROOM 818.

BUILDING LOANS ON UNPAID LOTS—Interest 6%. Apply to principal office, 701 AMERICAN BANK BLDG., Second & Spring sts. MAin. 8914.

REMODELING home and office buildings on short notice; best of references. Phone AX. 9681. 439 W. 51st st.

CONTRACTORS & BUILDERS. Money from 5% finance 100% on your clear lot. VEr. 2314. 4231 BRIGHTON.

CONTRACTOR & BUILDER. GET MY FREE ESTIMATE. WORK GUARANTEED. DU. 2485.

WE build 3-rm. houses for $950. We build 4-rm. houses for $1250. A. J. ALDEN, 6021 Angelus Mesa Dr. VE. 1619.

GARAGE—$45 up, any size, anywhere. Shell of same, $30 up. Call or write W. 54TH ST. Phone AXridge 8781.

5-RM. HOUSE COMPLETE, $950. 3-RM. SHELL, $170. 1 RMS. FOR GARAGE $50. 1711½ VERNON AV. 0052.

PLASTERING and Brickwork. Tile and Stucco. Waterproofing and chimneys.

CONTRACTOR, estimate your spt. & lamp, remodeling, repairs a spec. LOUIS DE LA CROIX, 764 N. Van Ness Ave. HO. 6534.

BRICKWORK, chimneys, tile and brick mantels. 1549 W. 60th PL. TRemwell 6926.

CEMENT WORK, ALL KINDS. MACHINE MIXED. WORK GUARANTEED. Cap. 0211.

HARDWOOD floors cleaned, waxed, oiled. Machine sanding. BANKER. 753015.

GEN. cement contractor, first-class work, reas prices. 1522 W. 55TH. VEr. 4400.

G. & G. Hardwood floor contractor, laying, sanding, and finish guar. THom. 8655.

CEMENT floors, all kinds. Prices & cond. rs. 1457 W. 60th PL. TRemwell 6926.

IF YOU are going to build or repair call AXridge 4131 and save money.

PLASTERING, cementing and tinting. First class workmanship. 5068 J.

LET US BUILD YOUR HOUSE. WE FINANCE. H. R. FORD, PH. 760611.

CEMENT work wanted, machine mixed. 531 W. 49TH PL., AXridge 1548.

CEMENT CONTR. REAS. STEVE MASLACH. DR. 2036.

PAINTING, papering, tinting, $3 rm. up. ANgelus 9800.

PLUMBING, day work or contract, new work, repairs. ATlantic 7068.

GRADING, FLOWING, LEVELING jobs, work by hr., day or contract. AN. 4978.

CEMENT WORK ALL KINDS. FREE ESTIMATING. PRICES RIGHT. DEL. 6530.

PLASTER REPAIRING, HU. 5082-J. NEAT WORK. NO JOBS TOO SMALL.

SINGLE BUNGALOW BOOKS, DOUBLE 30 cents. 527 L. W. HELLMAN BLDG.

BUSINESS ANNOUNCEM'TS—Miscellaneous

Contractors and Builders

BUILD NOW—
100% FINANCE
Give us the size and location of your lot, our income dept. will go into detail relative to type and cost of building needed to produce maximum income.
100% FINANCE
No advance payment fee or bonus. Let us show you some of our better-built jobs now under construction. Complete architectural service.
CALIFORNIA CONCRETE FORM AND CONSTRUCTION CO., INC.,
General Contractors.
1006 S. Vermont. Phone DUnk. 7460.

BUILD NOW!
IF YOU OWN A LOT we will furnish the money and build for you. Terms like rent.

FREE PLANS.
Call and see us.
EDWIN S. DOUGLAS,
General Contractor, 601 Tucker 2120.
601 STOCK EXCHANGE BLDG.

ARTISTIC AND DISTINCTIVE HOMES DESIGNED AND BUILT AT REASONABLE PRICES. WE SHOW YOU SOME OF OUR BEAUTIFUL VILLA TYPE BUNGALOWS WILL BUILD ON YOUR CLEAR OR PARTLY CLEAR LOT. TERMS LIKE RENT. HEmpstead 9448 OR 7282 SUNSET. 5046-168.

PERMANENT constructions. Highest art in design. Skilled workmanship. No loss or delay. Free sketches and consultation. All work in high-class manner. COAST CONSTRUCTION & LOAN CORP. Architectural Dept. 5417 Hollywood Blvd. Granite 2569.

WANT responsible, reliable builder to build bungalow. Only cash will be paid. Best-class wanted. To such a builder we can furnish continued work. Profit guaranteed. Call evenings MR. HOFF, TUcker 71961. 4380-39 or 780254 for appointment.

HOME BUILDERS.
Now is the time to improve that old property. If you have vacant lots I will make them income producers; can aid you in financing; reliable and efficient. E. W. DAWSON. VEr. 4806.

BUILD NOW BEFORE
Prices advance. Modern 5-room stucco, $3500. Double bungalow frame, $2500. 4-unit court, $6000.
Five plans. We help finance you.
$100 LIBERTY BLDG., 324 So. Spring.

BUILD NOW, SAVE MONEY—We finance 100%. Sketches and prices cheerfully furnished clients. CALIF. BUILD & CONST. CO., 400 S. Hill. R. 208, VA. 2782.

BUILD NOW, SAVE MONEY—We finance 100%. Sketches and prices cheerfully furnished clients. CALIF. BLDG. & CONSTR. CO., 400 S. Hill. Rm. 208, VA. 2782.

CEMENT work all kinds, prices reasonable. Day or contract. AT. 4518.

PLASTERING AND REPAIRING OF ALL KINDS NEATLY DONE. PH. 569044.

STONE or brick work by day or contract. Capital 4306.

PLASTER PATCHING & REPAIRING, 7943 WALNUT DRIVE. Delaware 4687.

Bids Wanted

(GENERAL contractors and subcontractors to figure plans. Calif State Asso. Contractors & Bldrs., 908 HAAS BLDG. BR. 1519.

Professional Services.

PLANS drawn for $2 a room. Can furnish material list, estimates, specifications. Plans, bonds & contracts. 1026 N. MILTON AVE. Phone GRanite 9201.

COLLECTIONS made, under personal supervision. Over 23 yrs. experience. MAX SCHLEIMER, Atty. at Law, Room 2208, 742 S. Hill st.

Engineering, Draft'g, Survey's

S

WANTED—HELP—Male

Hotel, Restaurant and Club

NEAT young counter man. Must have some soda fountain experience. Call ALBRIGHT'S COFFEE SHOP, 1029 W. 6th.

Professions and Vocations

WANTED—Young attorney with good real estate experience. Must have had experience in handling legal business in real estate. Box Address V, box 294, TIMES OFFICE.

WANTED—Architectural draftsman, man with Los Angeles experience only. Apply MR. YOUNG, Pacific Realty Co. Homes, Inc., 1126 S. Hill st.

AN architectural draftsman. Must have local experience. 2483 BROOKLYN AVE. ANgeles 0283.

ARCHITECTURAL DRAFTSMAN, local experience. 2690 W. 20TH ST.

Instruction Course

WANTED—60—MEN

TO LEARN AUTO UPHOLSTERING

In the largest, up to date custom shop in United States. Scale of wages paid to this class of mechanic is $2 to $10 up per day.

For information call at the

DURO SYSTEM AUTO REFINISHING

42nd and Western ave.

LEARN ELECTRICITY.
THE TRADE THAT PAYS.

MORE JOBS THAN MEN TO FILL THEM. LEARN THIS BIG PAY TRADE. WE GUARANTEE YOU QUALIFY IN ALL BRANCHES OF ELECTRICITY. SCHOOL ENDORSED BY THE TRADE. SHORT COURSE. LOW TUITION RATES. VISIT US TODAY.
NATIONAL ELECTRICAL SCHOOL,
4058 S. FIGUEROA. OPEN MON. AND THURSDAY EVES.

"SALESMANSHIP."

"The Highest Paid Profession."
LATEST, GREATEST AND MOST UP TO DATE SALESMANSHIP COURSE.
LA SALLE EXT. UNIV.
Home study, resident class or both.
Personal supervision by the U. S. STAR SALESMAN.
Vocational advice free of charge.
615 S. HILL. SUITE 714. VA. 0462.

ACCOUNTANCY.
THE PROFESSION THAT PAYS.
Courses prepared for home study by Ernest Reckenzaun, LL.B., C.P.A. enabling home study. Moderate cost, terms. Monograph and Professional Directory free on request.
LA SALLE EXTENSION UNIVERSITY.
Dept. 1154-L Chicago, Ill.

LA SALLE EXTENSION UNIVERSITY.
Big pay, quick promotion, financial success. Write for free booklet.
324 Title Ins. Bldg. MEtro. 3966.

SMALL tuition, tools furnished, positions guaranteed; learn barbering; Los Angeles American Barber College, 324 E. 5th.

WE teach mechanical drawing, machine shop work, auto repairing, low tuition, easy terms. 1151 E. 1st. ANgels 0-1-1-1.

EMPLOYMENT service open with enrollment in Y.M.C.A. Schools, 715 S. HOPE ST.

ACETYLENE and electric welding. Private lessons. 115 W. WASHINGTON st.

Investment Required

LEARN A PAYING TRADE AT NIGHT! BIG NATIONAL EXPERT TRAINING AVAILABLE TO DAY WORKERS. SPECIAL CLASSES FORMING IN EVERY BRANCH OF AUTOMOBILE AND ELECTRICAL WORK, INCLUDING—
TIRE & VULCANIZING.
MACHINE SHOP. BATTERIES.
AUTOMOBILE ELECTRICITY.
ELECTRICAL CONTRACTING.
ARMATURE WINDING.
COMMERCIAL RADIO.
MONDAY AND THURSDAY EVENINGS.
NATIONAL AUTO & ELECTRICAL SCHOOL,
4039 S. FIGUEROA STREET.

HAVE OPENING FOR HIGH CLASS EXECUTIVE

to handle specials in 5 counties controlled by us. Must be capable of a permanent that has a national demand on which financial returns are unlimited; investment of $10000 to $20000 and ability to fill a big man's job. This position is fostered by highest type and city clientele. Closest investigation solicited. If interested, arrange for confidential interview giving phone and address. Address F, box 316, TIMES BRANCH.

$1400 TO $1800. Mail Carriers and Clerks, Los Angeles exam, early Dec. Surrounding cities to follow. Educational preparation unnecessary. Write immediately for booklet CM-1. Ozment, L. A. COACHING SCHOOLS, 1030 W. 6th.

CAPABLE salesman to produce; unusual opportunity to learn highly profitable business; high established organization on salary and profit-sharing basis. Nominal investment required. Call Room 1, 644 Short, 7th & Spring.

SALESMAN wanted. No experience required; we will train you and help you establish position will pay $60 week first week. Start. Hal. Gen. rep. to assume permanent, returnable, 707 FINANCIAL CENTER BLDG., 7th & Spring st.

WANTED—Capable business man to assume executive position and invest $2000 in reliable mfg. co. Do not answer unless you have required investment and reference. Address Z, box 281, TIMES OFFICE.

YOUNG man to learn never handling and shooting dice or grease balls. Can qualify in 4 to 6 weeks' work furnished to approved investment of $100. Terms. APPLY 9 to 3. 6644 HOLLYWOOD BLVD.

MAN with pleasing personality for light outdoor work; have car; $75 per week or commencing; $50 per wk. with chance for advancement; $650 required. ASSO 1008 W. 10TH ST.

ACCOUNTANT WHO CAN INVEST IN ESTABLISHED MANUFACTURING FIRM. Vandike 0784.

FACTORY located in L. A. can use man who can make loan of $10000, fully secured, and share profits; exceptional big profits. OWNER, 515 Wright & Callender Bldg., 4th and Hill sts.

ASSISTANT to production manager to learn highly profitable business; good salary and proper training to right party. Must have some financial interest in business. Call Room 600, 724 S. SPRING. Miss Serrabe.

PARTY with capital to take an active interest in established service-picture company. Phone Holly. 7215 or call 1056 N. Western. Room 4.

IF YOU are willing to work and prepare for same, I can get you interest in Hollywood's best service station. Call 6245 Hollywood Blvd. in rear.

WANTED—A man with $2500 for branch manager; local; clean; all concern. Address X, box 1117, TIMES OFFICE.

WANTED—Man to take over cleaning & pressing in tailor shop. Wilshire Dist. Phone 3662.

WANTED—HELP—Female

Miscellaneous

COOK, boarding house ..... $80 v. h.
COAT CHECKER, cafe, hotel ..... $20 w. h.
COUPLE, apt. house, dog, 3 rooms ..... $125 and apt.
SECOND MAID ..... $ v. h.
COOK & D. R. ..... $70 v. h.
KITCHEN HELPER, barbecue ..... $ v. h.
WAITRESS, counter ..... $12 wk., v. h.
HAND IRONER, etc., only ..... $4 day
HUMMEL SHOP EMPLOY AGENCY, 533 Douglas Bldg. MEtro. 4944.

WANTED AT ONCE.
10 women to work Los Angeles Bakery and ice cream. Must be women who want to earn $25.00 per week. Only live wire need apply. Room 9 to 5.
2035 FOOTHILL BLVD.
Lemanda Park
Pasadena. THE Oaks 0274.

SWEDISH-AMERICAN AGENCY
1014½ S. Broadway.
Cook, club, $150; cook, family, $125; generals, many good places; Salary open
Chauffeur and cook, $175. Couple, butler and cook, $150. Many others. Call.

COOK and second maid, Montecito, common help today, or would like couple. Wages $75; young boys, cook $65; cook and 2nd maid, $30-$20; cook, small hotel, country. $25 and board. DOUGLAS SERVICE AGCY., 607 Chamber Commerce.

L. A. HOLLYWOOD EMP. AGENCY
Room 203, 305 S. HOPE.
High class domestic help wanted.
Phone or call at once for specials.
Also apt. and hotel help.

NATIONAL concern has splendid opening for woman of culture and refinement. No ordinary sales work. Rapid advancement and promotion; attractive remuneration. Address G, box 529 TIMES BRANCH.

GIRLS wanted with Kimona Steady work. Apply at once. 722 E. 4th. CAN MAKE $20 TO $25 PER DAY. Apply at once. 922 UNION LEAGUE BLDG., 260-S. Hill. Rm. 9 to 3.

WANTED—Capable, ambitious woman to sell the pioneer sample and corset line; exceptional opportunity. Experience unnecessary. Address F, box 880, TIMES BRANCH.

LADIES (2) for spec. work; order desk, 3rd floor, 4th & Spring (ACT.) 411 Security Bldg., 5th & Spring (ACT.)

GIRL to do general office work. 620 S. BROADWAY. Room 500.

Saleswomen and Solicitors

CHARACTER AND PERSONALITY

Women who possess these traits, plus a willingness to do conscientious work, can earn from $30 to $100 a week in this employment. We pay salary and commission and teach you, when starting, how to sell. MRS. JENKINSON, 250 S. Hill st.

EXTRA SALESWOMEN WANTED.
GOOD DRESSER.
MUST BE THOROUGHLY EXPERIENCED.
APPLY THIS EVENING.
HARRY FINE & COMPANY,
650 S. BROADWAY.

REAL ESTATE FIRM.
25 YEARS EXPERIENCE.

Wants WOMEN of ability and earnest purpose to present attractive property to HOMESEEKERS. Opportunity to work. See Manager, 2nd Central Bldg.

YOUNG woman with some ability. Can make good and permanent connection with old established firm. Write phone and call and telephone soliciting positions are open. Give complete record and experience in first letter. Write plainly whether outside or telephone work is preferred. Address W, box 53, TIMES OFFICE.

SALESWOMEN to sell full sized lots 30x 135, 5 miles to city limits for $150 cash; $5 down and $1 per week. Think of Christmas money. Call 1056 N. Western. Room 4.

CAPABLE energetic woman with $500 to take ½ interest in well paying bath & massage business, down town location. Address Z, box 194, TIMES OFFICE.

PARTY with capital to take an active interest in established motion-picture company. Phone Holly. 7215 or call 1056 N. Western. Room 4.

NURSE, secretary, companion, 2 hrs. daily in rest home. Address Z, box 61, TIMES OFFICE.

WANTED—HELP—Female

Household and Domestic

YOU young woman and girls. Have you ever tried domestic work? We have jobs every day, good wages, room and board. Your willingness to learn is only experience necessary. Open eve. MELROTH AGENCIES, 853-129. 534-274. 403 Canon Dr., Beverly Hills.

SCHOOL girl or working girl who would appreciate a good home to help mornings and evenings for board, room and some wages. Close to Fairfax High school. 622 N. GARDNER. GRanite 8506.

WANTED—Cook-housekeeper for small health home, MacPhilden system. No sickness. Male wages and experience. Palm Lodge, Rt. 1, box 373, Monrovia. Phone Black 8204.

YOUNG white girl for general housework. 5-room flat, heat, good cook, $45 mo. Apply mornings, 8004 S. NORTON AVE. L. car. 7875880.

COMPETENT young woman for cooking, general housework; some washing, 2 adults. New home in Beverly Hills. Wages $50, room and board. 584506.

WANTED—Cheerful, intelligent companion for refined middle-aged woman, share house at beach, expenses very small. Address P, box 116, TIMES BRANCH.

GOOD practical woman with some knowledge of nursing. C.S. preferred. GR. 8907

Professions and Vocations

COMPETENT woman to take entire charge of nursing baby, also assist mother with 2 older children, all babies. SANTA MONICA 29417.

EXPERIENCED saxophone player at once. Phone 2-2118.

GRAD nurses, institutional positions. Drs. & Nurses Registry, 211 Ferguson Bldg.

Instruction Course

YOUNG women wanting from eleven months to earn board, room and $15 a month while attending our day classes. Catalog and further information free.

Auditorium

Ambitious young ladies age 18 may earn a complete secretarial Course by combining with light office work. Splendid opportunity and small expenses.

You can learn Composcotty or Multiplex Shorthand in six weeks. Day and evening classes.

MACKAY BUSINESS COLLEGE.
9th and Main. 18 years under present management.
Tucker 3193. Main 4906.

LILLIAN HOLLINGSWORTH
SCHOOL OF MILLINERY.
GUARANTEES THE BEST INDIVIDUAL INSTRUCTIONS.
PAINSTAKING DEMONSTRATIONS.
LATEST WORK. BE CONVINCED.
1537 S. BONNIE BRAE, nr. Pico. BE 3651

Visit Eastern Academy, see the high-class millinery that is being turned out by beautiful gowns and hats; half the cost. SORRENTO APTS. Dunkirk 8305, corner 7th and Burlington.

CHOCOLATE DIPPING
TAUGHT BY ALICE LLOYD
LESSONS FROM 9 A.M. TO 12 P.M.
TWO WEEKS. Holly. 2465.

FRANCES School of Millinery and Designing, teaching from A-Z. Good millinery is assured. Tuition reasonable. Individual instruction. 718 BRYSON BLG. Ma. 4084.

YOUNG lady for office work in exchange for course in shorthand and typewriting. "SHORTHY SHORTHAND IN WORLD." 626 PALACE BLDG. HILL AT FOURTH.

EARN $35, weekly spare time writing for newspapers, magazines. Experience unnecessary. Complete book free. FREE SYNDICATE, 1476 Broadway, New York.

LADIES learn hairdressing, Marcel waving, hair trim. LEADER COLLEGE, 706 S. Hill. Tucker 3006. See Inf. course 5dy.

LEARN CHOCOLATE DIPPING, expert factory day, eve, class. Opening for agent 1506 Glendale Blvd. at Sunset Blvd.

COMPLETE business courses, day & night. Gregg & Pitman shorthand. EFFICIENCY BUSINESS COLLEGE, 747 S. Hill.

LADY for light work evenings for room, board and five stenographic; bookkeeping course. 747 S. HILL. Room 520.

MAKE big money at home; dainty delicate work; tint. $23 W. 58TH ST. 10-3.

Investment Required

EARN money weekly, spare time, home, addressing, mailing, typewriting. Send 10c for sample, information. NEW ENGLAND MUSIC CO., 118 Asylum st., Dept. G-11, Hartford, Conn.

LADY wanted as partner and mgr. become flat or court, small investment, free rent, share profits. Address F, box 517, TIMES BRANCH.

CAPABLE energetic woman with $500 to take ½ interest in well paying bath & massage business, down town location. Address Z, box 194, TIMES OFFICE.

PARTY with capital to take an active interest in established motion-picture company. Phone Holly. 7215 or call 1056 N. Western. Room 4.

WANTED—HELP—Male and Female

Miscellaneous

MEN and wife for small hotel, man for house man and help wife with maid work. None but experienced, reliable white need apply. Will give good wages. Call 2nd floor, 8060.

CHAUFFEUR and wife for general housework, experience with references, white or colored, $100 per month. Board, room. 4780 BONVUE.

WANT man and wife to work on ranch. Good home and salary. 2539 W. 6th.

Investment Required

WOULD you give services, $500, public investigation? (Inc. $3000 yr.) 201 Grant Bldg.

Instruction Course

FLORENTINE Beauty College teaches Marcel, water waving, hair dressing, dyeing, bobbing & manicuring. 828 S. Hill. VA. 0-1-1-1. BOYER & ALCOTT, 822 S. Olive, 3d floor.

LEADER COLLEGE, 706 S. HILL. 4TH FL. LADIES LEARN BEAUTY CULTURE AND HAIRDRESSING. DAY AND EVENING CLASSES. ESTABLISHED 19 YRS.

$30 INV. MAKES YOU STENOGRAPHER AND GIVES POSITION. PERMANENT. 747 S. HILL. 8TH FL.

WANTED — Man to learn barber trade; AMERICAN BARBER COL., 324 E. 5th St.

To Learn Trades.

WANTED—Ladies to learn the general waiting trade. HU. 8466-W., 2065 Central.

EMPLOYMENT—Agencies

MEtro. 1067. TUCKER 3006.
211½ WEST 2ND ST.

WANTED—Cook quick. ALL COLORED. Good job, best wages. Colemen, 2101 Reliable, 211 E. 2nd. TRinity 6471.

COLORED help, male and female, furnished free. The very best, time and exp. can produce. PEO. IND. CHURCH. HU. 8170.

EXCELLENT colored help, male or female, by day, week or month. MRS. WHITE (Agcy.) 977 E. 12th St. MI. 3238.

EFFICIENT COLORED help. Katherine Barr Agcy., 109 Court st. TUcker 1908.

PHILIPPINE EMPLOYMENT AGENCY. Faber 5621. Address 119 E. 1ST ST.

WANTED—SITUATIONS—Male

Miscellaneous

YOUNG man student wants work of any kind mornings, evenings, Saturdays in exchange for board, room and $10 a month. Can run any make auto. Best of references. Call MACKAY COLLEGE. Main 4906.

YOUNG man here attending school, willing to do anything to pay expenses or earn room and board. Honest, intelligent, ambitious. Ph. J. SMITH, AZ 2nd 10661.

MAN with Chevrolet, tour., wants work. Trustworthy. Out of town prof. Distance no object. Terms reas. BEN SCOTT. Owensmouth.

GOOD competent man desires trucking in or out of city. New Dodge screened truck. DU. 5347.

MIDDLE-AGED man will work for room and board. Best reference. Address Z, box 9. TIMES OFFICE.

WANTED—Position as janitor of apt. house or gardener in private residence. AXridge 4745.

EXP. neat young man desires porter work in barber shop; apt. house or drug store. Main 8742.

HAVE cap-ton truck; will work day or week. Hardware store. 180 N. FAIR OAKS, Pasadena.

YOUNG married colored man wants position as chauffeur or any kind of work. 756-48. Ask for Clark.

YOUNG MAN, musician, also some selling exp., wants work. Music Dept. AN. 2813.

FORD coupe with driver, $6 per day. Will do delivering. Humbolt 2462.

RUBBISH hauled, yards, lawns, vacant lots cleaned, old jobs, all kinds. Sibley 2720.

JANITOR, col. as janitor or porter, hotel, apt.-house. HU. 0782-J.

MAN with light car desires position where car can be used. TR. 6770.

FIRST-CLASS apt. houseman, or janitor work; references. HUm. 6872-M.

MALE nurse wants pos. Knows massage. Address Z, box 16, TIMES OFFICE.

JANITOR, COLORED, RELIABLE, NOT AFRAID OF WORK. DRexel 9070.

MAN with family must have work. 50c hr. AY. 9044. 1231 S. OLIVE.

FIRST-CLASS painter wishes work by hr. HUmbolt 1159.

WANTED—SITUATIONS—Male.

Miscellaneous

YOUNG man, Protestant, 24 years old, good education, Best of references. Just arrived from East, wishes connection with firm to learn business, where reward for hard work is advancement. Money not as essential as an opportunity. Willing to go anywhere. An interview is all that is requested. Address X, box 3, TIMES OFFICE.

YOUNG man, 21, four years private secretary to publisher and film producer, well-read, well-educated, wide knowledge books and book business, art world, etc., desires position, pref. Hollywood. Part or full time. EDMOND 70922, or address P, box 586, TIMES BRANCH.

EXP. col. janitor wants any kind of work. Phone HUmbolt 5409-M.

JANITOR or porter work afternoons by reliable colored man. Univ. 1378.

Store and Office

HAVE an expert accountant open and have your small set of books and prepare monthly income statement at very reasonable rates. Phone 586624.

YOUNG man, 25 years age, good appearance, desires employment evenings, Saturday afternoons and Sunday. Address F, box 513, TIMES BRANCH.

ALL-AROUND EFFICIENT ACCOUNTANT—Open set books, keep books, install systems, financial statements. ELliott 1437.

EXP. BOOK-KEEPER AND ACCOUNTANT, CAPABLE TAKING FULL CHARGE. Empire 8566.

PART time book-keeping or clerical work wanted; also experienced stenographer. Phone HUmbolt 2084.

BOOK-keeper, stenographer, twelve years' experience, local references. Address Z, box 93, TIMES OFFICE.

ACCOUNTANT, good references, desires position, 14 years' experience. Address Z, box 82, TIMES OFFICE.

NIVERSITT grad, wants bookkeeper position. Knows books. Ref. REason 2637.

Salesmen and Solicitors

SALESMAN with fourteen years selling experience wants to connect with reliable firm. Best of references. Main 4906. Address Z, box 22, TIMES OFFICE.

SALESMAN with Dodge coupe, age 28, married. Over 4 yrs. in L. A. A-1 references. Address V, box 285, TIMES OFFICE.

Trades

ROCK crushing plants and other heavy machinery erected and operated by an experienced millwright. Have your plants built right or make over and get the most out of them. Address Z, box 7, TIMES OFFICE.

PRINTER, two-thirder. Position wanted in small shop. Prefer country weekly. Anywhere. Some linotype exp. Feed presses, write books, solicit advs. Start $25. C. M. PAYNE, Bldg., HILL AT FOURTH.

CARPENTERING, painting, concrete work, new work or gen. repair. Reliable and efficient. VERmont 4856.

ALL AROUND carpenter wants work, job by day, or steady job for contractor. AT. 8192.

PRINTER, 30 yrs. exp. $25 wk., or solicit and do own work; dr. profits. Address Z, box 1, TIMES OFFICE.

MACHINIST, 18 yrs. exp. small & medium work. 50c hr. MEtro. 8238.

CARPENTER work, $6 per day. Humbolt 5279-W.

PAINTER, Tinter, experienced; day or job; have tools. FISHER, HUmbolt 7341-J.

CARPENTER work, ring MUNRO, ATlantic 0956. Inside fin. a spec.; yrs. exp.

CONCRETE work, driveway, walks, porches etc., or contract. TUcker 2096.

JOB printer wishes work near L.A. Call eves. at 154 N. GIFFORD, Bell. Cal.

PRINTER—Situation wanted by all-around combination man. Humbolt 3056-W.

A-1 CARPENTER and mason. Low rates. Address O. box 522, TIMES BRANCH.

CARPENTER, good finisher or rooms. A. DEWEY, 331 S. Hill. Main 8467.

Chauffeurs and Teamsters

CHAUFFEUR, good mechanic, 10 years' experience, speaks Eng. and Span. Also general housework, moderate salary, location desired. 317 S. BRONSON AVE. Phone Empire 6409.

CHAUFFEUR, 12 yrs. in city, wishes position; careful driver, 5 yrs. driving exp. on Chandler 5 Pierce-Arrow. Cll. pet. Tel. MEtropolitan 8121.

YOUNG MAN WANTS PART-TIME WORK IN EXCHANGE FOR ROOM & BOARD; 1-2 HR. CAN DRIVE ANY MAKE CAR. Dr. 3028.

CHAUFFEUR, 12 years' experience, drive any make car, knows the city. BROOKS, 1-6-11, Atlantic 0746.

EXPERIENCED Chinese chauffeur, knows city well, wishes position; in refr. family. Call ANDREW, Atlantic 8507.

YOUNG man wants position as chauffeur in private family, careful driver, A-1 local references. Address Z, box 1372.

COLORED chauffeur, good careful driver. Best refs. Reas. salary. Ph. VA. 6017 Main 2626. Ask for Jefferson.

TRUCK driver, own 2-ton truck, 4 years' experience, local references. Know city well. 702606.

JAP. chauffeur, reliable, careful driver, with 7 yrs. exp. wants position. refs. JAMES, Main 8507.

WANTED—Job, private family, Chauffeur, colored, 5 yrs. exp., good ref. Hum. 5763-W.

COLORED chauffeur, position in private family. Call EMpire 1634.

YOUNG col. man wishes driv. Ford delivery, knows city; do other work also. HU. 4262-M

TEACH driving, have Buick car in do anything. TUcker 2096. La Salle. TR. 2843.

COL. chauffeur and janitor wants position. City ref. Exp. HU. 8052-M. Call LEE.

Hotel, Restaurant and Club

FOR high-class chefs, cooks, pastry cooks, & waiters, call at CHEFS' EMPLOYMENT CLUB 908 Stimson Bldg. MI. 8492.

COL. chef or 2nd cook, 18 yrs. exp., hotel, rest. exp.; all round. A-1 ref. VA. 9441.

Farm and Garden

WANTED—By young married man, job on ranch, 2 yrs. exp. Gen. Calif. ranching. R. F. JOHNSON, 542 Victoria ave., Belvedere Gardens.

GARDENER wants day or more weekly. Vines trimmed, lawns raked. Garfield 6408.

YOUNG strong Norwegian, Can milk, drive horses, cars, work on farm. Address F, box 416, TIMES BRANCH.

EXP. Japanese gardener wants work, trimming trees and hawk. a specialty. MORITA, BEacon 1577.

EXP. Japanese man as gardener, stay on place with wife; $100-$150 mo. P. O. BOX 24, Sierra Madre.

LAWNS put in order, taken care of, day or contract. Antonio Gesmez, 749 Elmyra st.

BY colored man, gardening, housework, cooking. Call at 1810 E. 20th.

FIRST-class gardener (white man), take gardens, also pruning, fertilizing. 2036344.

House Servants, Caretakers.

COMPETENT Chinese cook desires position in private family; will assist; expert range or housework. Address Z, box 46, TIMES OFFICE.

CHAUFFEURS, butlers, housemen, gardeners, etc. HELP sent FREE. WHERE. MELROTH AGENCY, 403 Canon Dr., Beverly Hills. 559-129. 564-274.

FILIPINO wants school boy work in a family (High school education.) Phone Main 6138.

JAPANESE, good cook, butler, best refs., middle-aged, neat, capable, handy man, desirable place, family. Vandike 1907.

COMPETENT col. man would like to take complete charge of priv. family, excellent cook. Ref. 1777 W. 36th Pl. PR. 743292.

MALAY boy, exp. family cook, good ref., excellent cook, wants family. Address Z, box 51, TIMES OFFICE.

CHINESE good fam. cook wants situation. Address Z, box 48, TIMES OFFICE.

FILIPINO cook-houseman, private family, ref., $50. 1227 Toberman. Phone 2-2118.

JAPANESE, excel. cook, good ref., wants job dinner cooking. AN. 1723.

HIGH school boy wants work in family near Vermont school, Afternoons 4000.

CHINESE cook for private family, 446 N. LOS ANGELES ST. VA. 5848. Nong.

COLORED man with ref. wishes job as janitor or houseman. Ph. MEt. 5353.

BOY 18, colored, work by week, stay or go home. 1227 E. 42nd pl. AXridge 6474.

JANITOR, young Chinese as janitor or porter, hotel, apt. house. Vandike 5079.

RELIABLE colored man wants job as janitor, 3 yrs. exp. Reference. HU. 7039-J.

CHINESE family cook, exp. ref. VA. 7395. 809½ MAIN. HERBERT ST., city.

Painting, Decorating and Carpentering

PAINTING, TINTING, PAPERING. Flat-FEB PATCHING, BEST WORK. REAL PRICES. Delaware 8062.

WANTED—Carpentry work of any kind. Remodeling and repair work a specialty. Prices reas. Call W. Thompson, 547 Ave. 19.

CARPENTER, foreman with crew and power saw wants labor contract, bungalows, apts., etc. GRanite 1702.

PAINTING, Tinting, Paperhanging, estimates free; no job too large. BE. 3634

A. OSBOURN, PAINTING, TINTING, PAPER HANGING, REASONABLE. PR. 58579.

CARPENTERS—I will furnish material, for you work for deed; payment. BE. 1020.

PAINTING—When in need of painting or paperhanging, ph. R. M. DEAN, DE. 8284

PAINTING, tinting, paper banging, roofs repaired. TRUMBO. Phone AXridge 1549.

PAPERING, paint, tint., rep. Best work at reas. prices. La Salle, TR. 8843.

PAINTING, Tinting, Enameling, day or contract; roofs repaired. BEacon 4283.

CARPENTER—Day or contract, new or repair, lumber at cost. Garfield 2432.

EXPERT carpenter work, day or contract. Reasonable prices. GAr. 1898.

PLASTER repairs, papering, paint., tint., reas. & right. Greick of Hollywood, 584714.

PAPERHANGING, tinting, painting, tiffany brand, day or contract. ANgeles 1427.

WANTED—SITUATIONS—Male.

Painting, Decorating and Carpentering

PAINTING, PAPERING, TINTING SPECIAL FALL PRICES.
Best material used, careful, experienced mechanics. BRISTOL 5808. EMpire 6387.

HOUSEPAINTING, DECORATING, REASONABLE RATES. DAY OR CONTRACT. FIRST-CLASS WORKMANSHIP. AX. 0598.

IF YOU need a first-class all around carpenter call AT. 2611.

Day Work.

BEacon 1161. General cleaning. Floors waxed, windows washed. BEacon 6889. Kitchen walls washed. Lowest prices. Phone night.

HOUSECLEANING, bdw. floors, reserved or polished, kitch. cleaned, windows wash. White, Amer. Work today. BEacon 9105.

HOUSECLEANING, window washing, etc., by quick willing worker. Immed. service. HU. 2137.

HOUSE CLEANING BY EXP. YOUNG MAN BY HR. OR CONTRACT. HU. 6758-W OR HU. 0807-R.

WINDOW washing, floor polishing, kitchens washed by (Abner.) white, young, fast, reliable, work today. Vandike 8109.

WINDOW cleaning. Satisfaction guaranteed by all work. Call Ang. 6745.

EXP. Japanese house cleaning or garden work. Call evenings, Rhodray 2908.

L. L. Jansen, Day Work Co. Best Japanese help of all kinds. Ph. FR. 7269.

TRIMMING and mowing trees; cleaning lots, all kinds work. 79611.

YOUNG man exper. in housecleaning, window washing and garden. AXridge 8974.

WINDOW washing, washed, bdw. floors, kitchen, ceilings and walls cleaned. AX. 4436.

COMP. colored man wants housecleaning, window washing, etc.; ref. AXridge 0738.

HIGH-powered vacuum, house, windows, floors cleaned & waxed, equipt. HU. 2774-J.

HOUSECLEANING and window washing; work of any kind. Rhdwy. 2228.

WANTED—SITUATIONS—Female.

Miscellaneous

EXPERIENCED and energetic young woman manager of apartment house or capable of any position similar, wishes good home. Intelligent, unquestionable ref. Phone 79806.

A LARGE number of experienced housewives are awaiting positions. Phone HU. 0729.

CAPABLE housekeeper in motherless home or for aged couple or care for invalid. AX. 0097.

WANTED—Swedish girl (gewoonese) wishes position to assist with housework. Apply 572 S. SEVILLE. Huntington Park.

REFINED creole woman, child's nurse; governess for one or more pay. HU. 8740-W.

EXP. white woman wants position as cook & housekeeper; small family. Address Z, box 100, TIMES OFFICE.

REL. woman, elderly, wishes housework, cooking. Moderate salary. Call before noon. 1280 S. HILL, 97.

LADY with 2 children school age wishes housekeeping position for 1 or 2 gentlemen. HU. 7612-J.

RELIABLE colored woman, cook, will do some downstairs work. No laundry. Prefer ranch. DE. 1273-S-2.

EXPERIENCED colored cook wants half or all day work in private family. Good references. Empire 4790.

COL. woman wants housework, cooking and plain sewing; no objection to care for baby or any period of time. DU. 6000. Apt. 201.

DRESSMAKING, first class, by day, sew, gowns, coats and wraps. Fit, sty. and moderate. Ph. 9001.

SCANDINAVIAN lady, exp., married, wishes charge or work in apt. house; best refs. for apt. and some pay. CA. 0246. Apt. 3

POSITION as pmt. nurse, secretary and companion to invalid, or lady's maid; family preferred. MRS. SHILLOCK, Tujunga 2241.

HOUSEKEEPER or maid in apt. house or hotel, willing worker. Ref. Vandike 9083. Room 5.

MANAGEMENT of apartment house or housekeeper; experienced; refs. 668-804.

YOUR dinners deliciously cooked. LOU J. KEARNEY, 7354 Ottawa St. Ph. 554-180

COL. graduate nurse wishes to care for infant or private cases. Humbolt 8417.

EXP. colored girl and infant's nurse desires position. Refs. ANgeles 0-1-1-1.

LADY will attend children evenings for room. HUmpstead 2977.

NURSE—Companion for sick or invalid by day or longer. Vandike 3784.

CARE OF CHILDREN AND IRONING. GRanite 4258.

EXPERIENCED colored girl wishes to nurse, very fond of children. HU. 6348-R.

REL. woman care for children day or by hr. E. Holly. Dnk. 8418.

EXP. colored girl for maid, janitress, or genl. work. hours 8 to 4. HU. 1850-W.

Store and Office

SECRETARY, stenographer. Expert dictaphone, shorthand & direct. Rapid & accurate, dependable, permanent. Exchange ref. Address X, box 262, TIMES OFFICE.

ACCOUNTANT can render monthly financial and operating statements, revise and install system. Qualified to take entire charge. Diseal 2254.

A-1 FULL charge bookkeeper, financial, operating and income tax reports. General ledger. Stenographic. GA. 7207.

BY young woman, counter work, store, lunch or candies. Call MARCA, 994441. Holly. refs.

EXPERIENCED book-keeper, typist, wants position. Loc. ref. mod. sal. TUcker 2163.

A-1 BOOK-KEEPING accounting, audit by hour, mo. or job. Insure state. Bus. terms. Bdwy. office, TUcker 2261.

A-1 stenographer, 5 years' experience, desires position. Some exp. in insurance. Miss HUNT, BEacon 5057.

CAPABLE stenographic student will assist office half day for tuition. TUcker 2260.

TYPIST-Gen. office work, wants position. Address Z, box 52, TIMES OFFICE.

BY RN'S, exp., take charge of office, typist. PHONE DU. 9620.

REFINED young lady desires light steno. work & bkpg. half days. 803-409.

EXPERIENCED steno. wants position. Model sal. Loc. ref. TUcker 2260.

EXPERIENCED stenographer. Knowledge bookkeeping. DElaware 2305.

F.B.I. operator, cashier, exp. young lady Address F, box 808, TIMES BRANCH.

Nurses.

CONFINEMENT cases a specialty. Good care given. References. MRS. ETHEL SUTHERLAND, Elsinore 6017.

AMERICAN lady of refinement wishes position as nurse and companion to invalid. Best of references. Ph. ATlantic 2020.

HOURLY nursing, massage and alcohol rub. Special attention to old people. AX. 5446.

GRADUATE nurse wishes to care for infant child, new born, in home. Expert care or treatment. DElaware 1542.

PRACTICAL nurse, 25, care for convalescent or invalid, quiet light duties. Address R, box 344, TIMES BRANCH.

NURSE will board and care for elderly people, rates from $40 monthly. 1321 S. HOPE. AT. 5407.

EXP. practical nurse, perm. or temp., local references. DU. 1449.

CAPABLE nurse for children 3 to 5, best ref. Phone BEacon 8090.

COMP. Canadian nurse not afraid of work. $20 per week. AT. 6392.

PRACTICAL NURSE, 43 LOCAL REFERENCES. 53439.

TRAINED nurse will do practical nursing, excellent care, reasonable. 258-961.

1 TO 4 hours, morning or evening, nursing or relief duty; ref. DRexel 2089.

TRAINED nurse will give special care to chronic or nervous cases. Va. 0144.

EXP. infant & child's nurse, by day, hour or evening. Ref. DRexel 2717.

EXP. PRACTICAL NURSE.
Chronic, short or C. S. cases. 53614.

TRAINED nurse, any case, day, week, or month. BR. 7241. Apt. 1.

POSITION as practical nurse or companion, local refs. 756862.

WANTED—SITUATIONS—Female.

Housekeepers, Domestic, Cooks

GERMAN-American Empl. Agcy., 406 S. Main, room 11. MI. 6190-J.

EXP. 2nd maid wishes position in family of adults, city ref. GRanite 1628.

COLORED girl wants housework, prefer ½ day. University 1381.

A refined col. girl wants work by hr.; cook, cleaner & serve parties. HUmbolt 3975.

COLORED girl wishes to do housework; no washing. Humbolt 1057-J.

EXP. col. girl wants general hswk. or cooking. City refs. HU. 7580-W.

NEAT col. girl desires chamber maid work. AXridge 8766.

WANTED—Management of apt. house, experienced, good refs. GRanite 5558.

CAPABLE maid wishes ½ day work, forenoon preferable. HU. 0878-R after 12.

REF. colored girl wishes work by day. Has. Will prepare meals aft.noon. HU. 4874-J.

COL. woman desires pos. housework or mother's helper, mornings pref. HU. 0807.

DAY work and general housework. 1702 E. 15TH ST. HU. 0826-W.

GIRL wants ½ day housecleaning or mother's helper. Ph. DE. 4136 after 7 p.m.

RELIABLE woman wants gen. hswk. or maid's work. MEt. 3500.

BUSINESS college will assist light housework for tuition. TUcker 2260.

GIRL 25 yrs. wants general housework, small family, good refs. BE. 7259.

COL. girl wants position as maid, ½ day, work or mother's helper. HU. 7590-W.

EXP. col. girl wants pos. baking pies or chamber maid. Main 0582.

PLAIN old fashioned Kentucky cook, col., reliable, desires steady pl. TU. 5736.

EXP. German woman wants housework by day. 540 WINONA, Pasadena.

WANTED—SITUATIONS—Female.

Housekeepers, Domestic, Cooks

LET ME SEND YOU COMPETENT HELP. WANTS, DEFINITE REPS. WE ALWAYS HAVE COUPLES, COOKS, CHAUFFEURS, 2ND GIRLS. MELROTH AGCY., 403 CANON DR., BEVERLY HILLS. OPEN SUN., EVES. 584274. 559129.

RELIABLE WOMAN AS GENERAL HOUSEWORK SUPPLIED ON SHORT NOTICE. NO FEE. CHARGED TO EMPLOYER. MINIMUM WAGES, $50 PER MONTH. BOARD AND ROOM. GREENE EMPLOYMENT AGENCY, PHONE TUcker 3539.

COOK, 10 years' experience in institutional and private cooking, unincumbered. Address F. L. BUSH, 1534 9th St., Santa Monica.

EASTERN college woman, gym instr., desires pos. teaching or caring for children over 2, or problem children. Address Z, box 77, TIMES OFFICE.

MIDDLE-AGED woman will stay with baby, assist light housework; mornings & evenings for room, board and small wage. TR. 1531.

EXP. col. girl, general hswk., ½ day or more, work. Good worker. HU. 8314-J.

HOUSEKEEPER for motherless home. Refs. Address X, box 12, TIMES OFFICE.

COL. woman wants ½ day work by week. Call 1277 E. 42nd pl. AD. 1-1-1-1.

COL. lady wants chamber maid work in hotel or apt. HELEN Call 519-74.

NEAT, colored girl wishes general housework. UN. 8778.

GIRL, colored, general housework. Go home nights. AZ. 4474.

Dressmakers, Seamstresses

RE

TO LET—APARTMENTS—Furnished

HOLLYWOOD

EL CERRITO APARTMENTS
COR. FRANKLIN AVE. AND
EL CERRITO PLACE. ONE
BLOCK NORTH OF HOLLY BLVD.

Most exclusive place to live. Steam heat. Private phones. Pool room. Large lobby. Ladies parlor and writing room. Exclusively furnished.

PRICES ARE RIGHT
HEmpstead 1627.

IRVING APARTMENTS.
6626 South Westlake Avenue.
100 yards from Westlake Park.
Moderate rates.
New, 10th Class. Maid Service.
Large Kitchens, Dressing Rooms. Closets.
Convenient to
Garages, Street Cars and Markets.

NEW HOLLYWOOD NEW
VAN CARLTON APTS.
COR. VAN NESS AND CARLTON WAY.
1 BLK. SO. HOLLYWOOD BLVD.
Spacious Singles, Twin and Double Beds.
CARPETED BREAKFAST ROOMS.
AN EXCLUSIVE AND REFINED HOME
PRICES VERY REASONABLE.

NEW CUMMINGS APTS. HOTEL.
THE MOST SPACIOUS AND ELEGANTLY FURNISHED CLOSE-IN APTS. IN THE CITY. DAILY MAID SERVICE. SPECIAL RATES TO PERMANENT GUESTS. ONE DOOR OFF W. 7TH. 1340 INGRAHAM. CORNER INGRAHAM & VALENCIA. PHONE 581940.

HEART OF HOLLYWOOD.
NEW, FIREPROOF SOUNDPROOF.
THE PATRICIAN
1625 WILCOX AVE.

YOUR CRITICAL INSPECTION INVITED. NO EXPENSE HAS BEEN SPARED TO MAKE THESE APTS. ALL THAT COULD BE DESIRED AT THE MOST EXACTING. DAILY OR WEEKLY SERVICE.

KNGSTRUN APTS.
6229 W. 20TH ST.

3-story fireproof hotel, roof garden, ballroom, refined patronage, single or double apts. and hotel rooms, daily, weekly and monthly rates. 1 block east of Biltmore Hotel. TRinity 3741.

ASHTON ARMS,
NEW.
317 S. RAMPART.
SINGLES & DOUBLES, NEAR LAFAYETTE AND WESTLAKE PARKS, FINELY FURNISHED, BREAKFAST NOOK, ELEVATOR, STEAM HEAT. H. AND R. CARS & BUS TO DOOR.

PRINCE RUPERT APARTMENT HOTEL.
NEW AND ELEGANTLY FURNISHED.
CLOSE IN. DAILY AND WEEKLY RATES REASONABLE. MAID SERVICE. TOURISTS GIVEN SPECIAL ATTENTION. ALL NIGHT SERVICE. IN-QUIRE, CORNER WITMER.
DRexel 5808.

SEVILLA APTS.
820 S. MANHATTAN PLACE.
EXCLUSIVELY FURNISHED.
NEW, SPACIOUS SINGLE
APARTMENTS. ELEVATOR.
LIGHT, GAS, PHONE INCLUDED.
PHONE 560-906.

$30 AND UP. ½ BLK. PICO CAR.

NEW PURDUM APTS.
1234 S. NORTON AVE.

Large sunny beaut. furn. apts. Garage, phones, free service. Mory for rent.

$30 —— $0 APTS. —— 41 GARAGES.
NEW WESTMINSTER ARMS
540 N. KINGSLEY DRIVE
Large 3-room, tiled bath, modern. Reduced.
BAGGAGE MOVED IN GRATIS.

JUNIOR APTS.
640 S. MARKET PL. AT WILSHIRE.
LUXURIOUS, LARGE AIRY APTS. SOUTHERN EXPOSURE. MOST EXCLUSIVE HOUSEKEPT APTS. IN WILSHIRE. DAILY MAID SERVICE.

SELDA APTS.
601 S. GRAND. Trinity 7867.

DOUBLE & SINGLE APTS. 2 BLOCKS FROM BROADWAY ON 7TH. RATES REASONABLE. DAY, WEEK OR MONTH.

SOUTONIA APARTMENTS
912 S. Hobart. Busy car 903 to 6. Elegantly furnished 2-room apartment, tiled bath and kitchen with breakfast room, elevator, unusually close service. Close in. Near Westlake Park. Exclusive, attractive rates.

VINE LEA APTS.
IN HOLLYWOOD, 1628 N. VINE.
$70 & $75. Includes gas, light, phone, janitor service, beautifully furn., elegantly appointed, artistically furn., large breakfast room and dressing room; all modern bathrooms. REmpstead 04111.

$60—HOLLYWOOD, 1619 N. Kingsley—$75
Just opened, beautiful singles, mountain view, southern exposure, billet, rms., twin and double beds, tiled baths, hand wood floors, Janitor service included. Holly. 7018.

YOU WILL BE
MIGHTY COMFORTABLE
at Sunset Apts. 1728 Sunset Blvd. Singles $10 & $11. This includes phone, gas, elec. and clean linen. Double $15. DRexel 5708.

OREGON APTS.
326 N. VERMONT AVE.

Between First and Seventh Blvd. Engine entrance. $5 up. Inc. th. WEEKLY BATHS.

PONCE DE LEON
1126 SOUTH ALVARADO
Beautifully furnished, steam heated; single and double apts. Every modern convenience and luxury. DRexel 9614.

A-B-M-S-S-L-D-D-B A-B-M-S
7th at Westmoreland. DRexel 9020.
Desirable single and double apartments. STEAM HEAT. daily maid service up-timed, fireproof, reas.

L-A S-A-L-L-E A-P-T-S.
Steam heat, singles & doubles, $17.50 up. Also unfurnished apts. $11.50 up. Permanent or transient. Walking distance. Inc. 1349 W. 9TH ST. 576-716.

BEAUTIFUL NORMAN APTS.
N. NORMANDIE & FRANKLIN.
Bathroom, bed, Frankfin & Anne Beds. BEAUT. FURN. SINGLES & ANNEX DBLS. $30 & $35 and up. Ph. 594-1196.

HOLLYWOOD, new 3-room apt., also 5-rm. duplex, handsomely furn., up-to-the-minute in every way; $50 HOLLYWOOD VIA. 1923 N. Gramercy & Santa Monica. HE. 5841.

ROSMAR APTS.
5040 S. HOOVER. HE. 6882.
Singles, $30; doubles, sunny front doubles, well furnished, homelike, $35 up.

FANTA APTS.
Open bath, large singles or doubles, $30 up. Hot water, tiled baths, $40 and up. N. & F. car lines.

UNION new management. Moreno Apts. 1737 W. 9th st. Singles, $30 up. Phone for appt. 597-140.

MARGUERITE Inc. on Beaut. Sea. 1 & 2 rm. apts. Reasonable. 1000 Ocean Ave.

ROOM, excellent for 2, $30. Also single room. 1000 Ocean Ave.

SUNNY front, for 2, $40. Also single room. 1000 Ocean Ave.

SPECIAL care given those desiring quiet. NO ROOMING. 1000 Ocean Ave.

CHILD'S garden, with or without board. 1000 Ocean Ave.

ROOM and board for 2 or 3. Reasonable. 1000 Ocean Ave.

BEST care given those desiring quiet. NO ROOMING. 1000 Ocean Ave.

ROOM and board for 2 or 3 gentlemen or parents. 1000 Ocean Ave.

TO LET—ROOMS—And Board

MIRAMAR, 2400 WILSHIRE
Near Beaux-Arts and Ambassador.
ADDING SIXTY ROOMS
TO FAMILY MANSION.
Buffets, Cards, Dancing.
Vegetables & Fruits Direct.

Chicken Dinners Sunday
$40-$45-$50 — HOME AND BOARD
WEEK WITH EVERY ROOM. IN ADVANCE. IDEAL LOCATION. FULL FURNISHED ROOMS. BEDS. ALSO SINGLE ROOMS. HEAT. BREAKFAST AND DINNER. GARAGE.

TERRACE GARDENS
1019 HEADQUARTERS
Beautiful, Quiet, Comfortable, Homelike
twin beds, tub, shower, garage, $60 each; meal privileges if desired. Especially hostelry in Los Angeles for food.

LARGE CHEERFUL ROOM IN LADIES' SURROUNDINGS. ALL MEALS. RATES REASONABLE. CARA. 300 S. BROADWAY.

PALM Lodge
Refined home; 1 large room, suitable for 2; excellent meals; social attractions. 1 block E. ALEXANDRIA & 8TH ST.

BEAUTIFULLY FURNISHED ROOMS, with or without board, in a lovely home. Westlake Park district. Phone 570-80. ALVARADO 8466.

WESTMORELAND CLUB for Men
Rooms, breakfast, dinner. Membership privileges. 25 per week. 1000 S. ALVARADO AVE. Phone DU. 6137.

LARGE lovely, newly furn. front room, suitable for 2; private home; quiet, refined; breakfast if desired. 2115 S. GRAND. Phone DU. 6137.

$ DESIRABLE sunny room, with or without board; excellent meals for 2 or 3; reasonable rates; 1 block No. Hoover car. 1000 W. VERMONT.

NICELY furnished room in private family; suitable for 2; breakfast if desired. 2041 SAN MARINO PL. Phone DU. 1325.

$10—$20 S. HARVARD. 3 car lines. Modern home. Excellent meals. Diet. For refined room or table. also 10-acre ranch.

WESTLAKE Diet.; nr. car or bike; also 10-acre ranch. Refined room or table. 1000 S. HOOVER.

$2—Newly furn., near Ambassador; family, home privileges. 1336 S. ALVARADO.

BEAUT. sunny front room for 2; excellent meals; reasonable. 2822 BERENDO AVE. Ph. 570-80.

BEAUT. front room for 2; excellent meals; reasonable. 2822 BERENDO AVE. Ph. 570-80.

APARTMENTS, ROOMS, BOARD FOR CHOICE
Rooms in Quiet Home
Excellent Meals. Reasonable Rates.
Phone 570-80. ALVARADO 8466.

4 DARLE NEWLY FURNISHED APTS. 1 & 2 BEDROOMS. 1 & 2 BATHS. 1 BLOCK W. WESTLAKE & 3RD ST. CAR.

IN home of nurse, beautiful room; twin beds; suit 2; Good meals. Reasonable. 1000 W. 1st.

$10 WK. Private home; 2 meals; 2 in room; $7.50 each; 1 meal a day, $5. 1484 W. 9TH ST.

BEAUT. sunny room for 2; excellent meals; reasonable. Gar. 1000 S. ALVARADO.

DELIGHTFUL home and excellent meals for 1 or 2 gentlemen. Reasonable. 1000 S. ALVARADO.

IN home of nurse, beautiful room; twin beds; suit 2; Good meals. Reasonable. 1000 W. 1st.

$10 WK. Private home; 2 meals; 2 in room; $7.50 each; 1 meal a day, $5. 1484 W. 9TH ST.

BEAUT. sunny room for 2; excellent meals; reasonable. Gar. 1000 S. ALVARADO.

DELIGHTFUL home and excellent meals for 1 or 2 gentlemen. Reasonable. 1000 S. ALVARADO.

TO LET—APARTMENTS—Furnished

NEW
BLASDEL ARMS.

Just opened, be the first to go into the newest and most complete apartment-house in the Wilshire-Westlake district.

Phone DRexel 7042 for appointment. 711 S. RAMPART.

WILSHIRE BLVD., 1515. WALKING DIST.

NEW GIRARD.

APTS. YOU CAN CALL HOME.

Distinctive singles and doubles, unusually large, beautiful furnishings, large kitchens and nooks, fully equipped, $4150.

715 MADISON AVE., at Marathon, nr. Vt. Grand; view and handsomely furnished, 2 large rooms, large daylight dressing rm. and bath, separate breakfast rm. Just like private flat. Every room sunny all day. Garages, $60-$65.

BIMINI APTS.
117 BIMINI PLACE.

SPACIOUS, STYLISH SINGLES
LARGE LOBBY. BEAUT. GROUNDS.
EXCLUSIVE AND REFINED.
DRexel 7208.

CASTLE ARMS.

$45 up. New front, cor. single. Elec. furn., breakfast nook. Shower. 2020 OCEAN VIEW, blk. north of Westlake Park.

Just completed.
FRANCES LOUISE APTS.
580 S. WESTLAKE AVE.
Tastefully furnished singles.
ATTRACTIVE RATES.

BRANDON APTS.
617 WESTMORELAND. Just off Wilshire Blvd. Large sunny apts., beautifully furn., steam heat. Telephone, private garages. Reduced rentals. DUnk. 3260.

NEWLY COMPLETED
677 KATHERINE APTS.
FOUNTAIN AVE. Holly. 0974.
Sunny singles, artistic, comfortable.
IN HEART OF HOLLYWOOD.

LA REINA.
854 to 868 S. MARIPOSA DR. 6800.
New beautifully furn., 2 apts. 4-rm. apts., twin beds. Situated 1 block from Ambassador. Every mod. convem. N. car.

COMFORTABLE home like apartment suitable for 2 or 3 adults. $55. No extras. 1344 S. St. Andrews Pl. 701-797.

BRANDON APTS.
617 WESTMORELAND, just off Wilshire Blvd. Large sunny apts., beautifully furn., steam heat. Telephone, private garages. Reduced rentals. DUnk. 3260.

EXCEPTIONALLY attractive completely furnished apts. for rent. Rates from $40 up; doubles, $60 up. MULTNOMAH APTS., 822 S. Park View. DR. 1164.

SINGLES, $32.50. Doubles $50 & $55. Beautifully furnished, steam heat, elevator, under new management, newly decorated, SHASTA APTS. 108 So. FIGUEROA ST.

ELSA Eldora Apts.
1 block from W. Adams car. 1000 Ave. LARGEST SINGLES IN THE CITY. Light, airy, complete. 2700 Edgehill Dr.

APT. secon... 4 walk. Bath. Front shower. Garage. 1132 Ingraham st.

2 RMS., kitchen, bath, car. Quiet, 2 adults. Near car lines. 1000 W. 24TH ST.

VALDEZ APTS. 812 S. CORONADO.
APTS. AND DOUBLE & SINGLE ROOMS.

NEW Lincoln Heights Apts., $40 up, free ph., free pk. space. 911 S. KENMORE.

MELBOURNE APTS. Superior steam-heated apts. & flats. DR. 6430. 787 S. Westlake.

LAUNDRY alone will support, with 3 working girls. $110. 7215 FOUNTAIN.

2 front R. newly furn., priv. entrance, bath, clean. South Park. 500 E. 40TH ST.

4-RM. upper with garage, very choice, $75. 1274 W. 36TH ST. Inc. 0033.

$29-$30, 2-RM apt., gas, light, ph. up. Inc. 2627 ORCHARD AVE. DR. 9425.

TO LET—APARTMENTS—Unfurnished

$50 IN HOLLYWOOD $60
New, beautiful, large, light, airy rooms, kitchens, breakfast nooks, high oven gas ranges, tile sink and baths; all latest built-in fea. Exceptionally attractive apts. in city. Beds, mattress pillows, screen porches, French doors, space & storage, artistic architecture. Close in. 7009 N. BERENDO. Phone Hollywood 2880.

HOUSE OF GOOD LUCK.
AND A LIMOUSINE.
SINGLE & DOUBLE APTS. UNFURN. BREAKFAST RMS. & DRESSING RMS. PRIVATE GARAGES. 1 & 2 BATHS. MURPHY WALL BED. RENT $45 & UP, WHICH INCLUDES EVERYTHING. BEST LOCATION IN HOLLYWOOD.
REDVILO APTS.
NEW AND SO DIFFERENT.

$25 UP—2315 W. 12TH ST. cor. Eldorado; new stucco, 2 blks. W. of Hoover car, liv. rm., bedrm., beautiful kitchen, bkfst. nook, tile bath, garage. Holly. 2700. Open for inspection.

WILSHIRE DISTRICT.
High class 3-room apt., priv. entrance, 2061½ S. BRENDO ST. DR. 9442.

WILSHIRE, elegant new 3-rm. apt., $45. Also gar. $6. Key 207 N. Normandie. 540-919.

607 W. ADAMS. 5 rooms, $45. Gas, water, paid. Also 3 rooms, bath; $30. MR. SIZEL. HE. 8600.

HOUSEKEEPING apt. or 2 rooms, west of Vermont & 20th car. Adults. Address Box 415, TIMES BRANCH.

VENDOME TERRACE APTS., 364 S. Vendome at Hoover. Fine corner single, move in now, start rent Dec. 1st.

LITTLE NEW
218 S. KENMORE. WIL. DIST. LGE. 2-RM. APT. 2 BEDS, STOVE, GAR. $35.

CONVEN. comfortable, sunny, 4-rm. apt. Adults. Reasonable. 1 block Wilshire car. Key in same bldg. Chil. wel. $35.

EXCEPTIONALLY large partly furn. new apt., $45. 150 N. CORONADO.

4 BIG sunny rooms and tiled bath. Reasonable. 150 N. CORONADO.

258 S. KENMORE, WILSHIRE DISTRICT. LARGE 3-RM. APT. BED, STOVE, GAR. $35—4 apts. mod., pr. arbecia. Take 49th car. 4304½ S. Normandie. UN. 2880.

TO LET—FLATS—Furnished

West and Northwest

HANDSOMELY furn. upper 5-rm. flat, wal nut, mahog. & oxidized furn., oriental rugs, fine linens, etc. Adults. Ambassador Hotel. 541½ S. BERENDO.

4 LARGE SUNNY ROOMS, SLEEPING PORCH, RICHLY FURN. IDEAL AFFORDABLE APT. FOR DR. JAMES PARK. 2215 SCARFF ST. INSPECTION INVITED.

WESTLAKE dist., nicely furn. in over-stuffed mahog., 5 rms., bath, sleeping porch, mirror door, real bungalow. Reas. to adults. 309 S. BONNIE BRAE.

BEAUT. furn. 5-rm. duplex, gas furnace, sewing room, garage for large, quiet adults; to reliable people only. 939 S. ST. ANDREWS PLACE.

WILSHIRE DIST., very attractive 5-room duplex, garage, phone, adults. 4765 ELMWOOD corner of Alvarado.

ELEGANTLY furnished 4 rooms, daily maid service, exclusive neighborhood, reduced rents, $77.50 to permanent tenants. 1814½ S. WILTON PLACE.

NEWLY furn. new 5-rm. phone; service; near stores, school; $55. Reas. rent to L. car to Hobart Blvd. 3065½ W. 11th St.

REAL HOMES—5-rm. home or upper flat, beaut. furn., new rugs, linens, etc. Close to park, U. car. W. 23rd st. & Toberman.

FURNISHED 5-rm. flat, 6301 Alton Place. Call 10 to 4 and after 7. HOLly. 6747 or HOLly. 3062.

5-RM. furnished flat with breakfast nook and garage. Linens and silver furnished. 1220 S. Berendo st. Take Pico car.

5 RMS., 2 bedrms., dining, bal., breakfast, garage, $50. 1734 S. ST. ANDREWS PL. Apply 6529 N. Berendo. Ph. DRexel 8626.

5 RMS., 2 bdrms., dining, bal., breakfast, garage, $50 per month. 2023 Reservoir.

TO LET—APARTMENTS—Unfurnished

South and Southwest

WONDERFUL, clean flats, completely furnished, 331 W. VERNON st. Mounts. 2 beds, oak floors, walls decorated, tiled baths, gas ranges, white, resonable. Mounts. Are. car line.

$50—NICELY furn. flat, 3 beds, gar. 3 car lines. No children. 4231 S. HOOVER.

$60 AND $65, completely furnished bungalows and flat, 3 beds, janitor, shades included. 1021 W. 24TH ST. DRexel 5393.

FURNISHED upper flat, 5 rooms, sleeping porch, gas range. 1342½ W. 42ND ST.

FURN. apts., $22.50 up; gas and light. Furn. Children welcome. 5436 S. FIG.

$60—BEAUT. 5-rm. furn. mod. flat. 6-cnd loc. 1816 ORCHARD AVE. Ph. 4398.

East and Southeast.

LARGE sunny 3-R. flat, private bath. $45 cm. 1327 SANTEE ST.

MOD. cozy 4-rm. furn. flat, 2 beds, bath-nook, tile bath, garage. 1124 Maple ave.

1400 ALBANY. LARGE SINGLE. $40. Astonishe 6867.

North and Northeast

5-ROOM flat with garage, near Mt. Washington and car line 15 min. to city. Will have to be seen to be appreciated. Must responsible party who will care for lawn. Call Capitol 0977.

TO LET—FLATS—Unfurnished

West and Northwest

TO LET—Unfurnished flats, city or suburban, choice from listings of 200 leading agents, free information and assistance. Los Angeles Realty Board. BARKER BROS. 724 S. Broadway.

TWO beautiful 5-rm. south flats, upper and lower, artistically decorated; breakfast nook, tiled bath, hardwood floors. Refined surroundings. $100, $110. 1107 THIRD AVE. Phone 570008.

NINE sunny 5-rm. upper flat. 1109½ S. HOBART. Auto heater, shower, garage, lawn. Telephone in. Inspect. 726-05.

5-ROOM flat with garage at 2071½ and 215 Van Ness Ave., $65 per month. Also flat at 521 N. VERMONT, $60. ME. 0790. HE. 8162.

RENT BARGAIN in city. 5-rm. flat, newly redec., $45. Also 3-rm. flat, $30. 3021 RAYMOND AVE. DRexel 8179.

5-RM. upper & lower, 2 bedrms., ph., gar. Reduced to $55 & $60. 2553 W. 23RD ST. 2557 WHITE HOUSE Pl. Dr. 2213.

442 S. NORTON, ATTRACTIVE WILSHIRE 4 DR. 5-ROOM FLAT. GARAGE. ENT 2110 S. JAMES PARK.

3 RMS. strictly mod., built-in feat. Elec. laun. Close in. $30 month. Parkman Apts. See to appreciate.

WILSHIRE 5-room modern sunny flat, 4708 W. 3RD ST. Phone 570-80. Inspect 9 to 5. Close to Ralph's Store. Garage.

1230½ FIFTH AVE., new 5-room flat, per cent to every detail. "Hartigan House." DRexel 7476.

6 RMS., bath, sleeping porch, rugs, ph. $50. 1819 BIRCH AVE. and 1825 W. 24TH ST. Very reas. Ph. DR. 8007. $35 & $40.

SOMETHING different in sunny 5-room home, garage, adults, $50. 1924 EDGEMONT, North Hollywood & Sunset Blvd.

5-RM. FLAT, HEART OF WILSHIRE. LEASE $100 MO. PHONE DUNK. AP. FLI 401 S. BERENDO.

NEW upper flat, 5 large rooms, shower, all newly decorated. On corner. 2214 W. 21ST ST. 702648.

$50—REDUCED from $60. New modern upper large 4-rm. flat, garage, close in. Adults only. 1871½ W. 22ND ST.

7-RM. flat, modern, extra toilet, furnace, gar., tile bath. Open for insp. 2023½ 10TH AVE. 307419.

6 SUNNY rms., 2 bedrms., glo. pcl., gar. $45. Cor. lease. 2 car lines. 117 N. Serrano.

$55—FOUNTAIN ave., 5548. 4 rms., sunny bed, quiet, nr. cars and bus. HO. 2

5 LARGE sunny rooms, upper flat, $45. 1811½ DISNEY. 5 blocks west of Vermont car Pico.

5 LARGE sunny rms., tiled ins. etc. Nr. Un. Cal. $55. Less on lease. EM. 1929.

BARGAIN—New 5-rm. apts. Central Holly. N. of Sunset. $85. HOLly. 4980.

2431 SAN MARINO, nr. Vermont, 3 rms., nearly dec., very desirable, gar. DU. 6132

NEW 4 rms., 1 bedrm., sunrm. with disp. bet. Bik. fr. Hollstrope. 4818½ Clinton.

CLOSE-IN mod 4-rm. flat & duplex, 400 BONNIE BRAE. W. 7th car. Ph. 570-80.

LARGE 6-room flat, 2 baths, hot water, porch, garge. 757 BONNIE BRAE.

ATTRACTIVE, 5 rms., strictly mod., desirable location. DR. 7668. 1052½ S. LAKE

BEAUT. 4-room flats, mahogany fin., every conv. $73. West Blvd. & 17th Pl. 706084.

HOLLYWOOD—797 N. Bridgewood Pl. New 4 and 5-rm. flats, ph., garage.

4-ROOM flat with garage. 1329 LAUREL AVE. Hollywood.

KENWOOD, 3015, upper south 4-rm., built-in features, garage, adults. GR. 3472.

5-RM. upper flat, 2 bedrms., newly dec. $70. 1705 S. ALVARADO. GR. 9016

UPPER south 4 rooms, extra bd. room, $30. 5020 KENWOOD AVE. 706642.

5-RM. upper flat, unfurn. $27 N. HARVARD BLVD.

5-RM. upper flat, 4279 W. 2ND PT. at Oxford. $35. Inc. from Western. DUnk 8318.

$50—4 ROOMS, built-ins, near 1500 block on Sunset. 1402 LOVETA TERR.

1822 CIMARRON, beautiful flat, 4 unusually large rooms.

TO LET—FLATS—Unfurnished

West and Northwest

LOWER living-room with fireplace and dining alcove, 2 bedrooms, tiled bath, disappearing bed, kitchen with breakfast nook and gas range, bedroom, bath, unusual closet and storage space. First-class heating equipment, garage, yard room, reasonable rent to satisfactory tenant. 1432 NO. WESTMORELAND AVE. between Pico and Sixteenth sts., near Vermont.

WESTMORELAND HEIGHTS DIST.
4 large rooms and bath, all exquisitely decorated, phones in, janitor service, garage and storeroom; on broad quiet blvd. Wonderful transportation. For adults with references.
1751 WESTMORELAND BLVD.
ONE BLOCK WEST OF HOBART.

5 SUNNY rooms and dressing-room with Murphy bed; new stucco flat; terrazzo bath and sink, shower, built-in buffet and dresser, breakfast nook, beaters in floors, screen doors, garage, center of 4 car lines, adults. 1529 COUNCIL ST. Phone 58008.

WILSHIRE DISTRICT
Attractive south 6-rm. flat, 2 sunny bedrms, breakfast nook, tile bath and sink. All rooms outside exposure, beautifully decorated. 15 min. from 7th and Broadway. Garage, janitor service. 522 S. HOOVER.

$50—HIGH grounds, new beautiful 5-rm. flats, just completed, hardwood floors, everything neat complete and up to the minute. 1375 S. MANSFIELD AVE. Phone 570-80. blk. W. La Brea. Owner, DUnkirk 0075.

LOWER SOUTH SIX-ROOM FLAT, WITH SLEEPING PORCH AND SUN ROOM. QUITE REFINED. ELEGANT. OVERLOOKING BEAUTIFUL ST. JAMES PK. NEXT TO CHESTER PLACE. $55. 2230 SCARFF ST.

VERY attractive lower duplex, 4 sunny rms., modern bed and dressing rm., fireplace, floor furnaces, brk. nook, tiled bath and sink, large garage, walk dist. to high and other schools. 1007 S. HIGHLAND AVE., south of Wilshire.

NICE flat, accommodate 4. Garage. Burlington near 6th. $40.

FLAT, accommodate 4, near W. 1st st. Very close in. $30. Phone BUNKER HILL 1808.

SEE THIS ONE.
Upper southwest exposure, beautiful new, up to date. 2252 W. 3RD ST. Close to Vermont. 15 minutes to 7th and Broadway.

FOR LEASE—New flat, Glendale. 4 large rooms and breakfast nook, extra bed. room, tile bath and sink, garage with heater. Adults, $60. 207½ W. WINDSOR ROAD. Ph. Glendale 4360.

HOLLYWOOD, 1947 N. BERENDO.
NEW LARGE 5 RMS. & MOD. HOME.
PHONE GAR. INC. $110. PH. 561-846.

4 LARGE sunny upper rooms, two front porches, garage, hot water, $50 mo. 1833 N. KINGSLEY DR., bet. Hollywood Blvd. and Franklin ave. Mod. and well-kept. 6 blocks car line and boat.

UPPER four rooms and bath, unusually sunny and airy with exceptional view. Close in. 1238½ VALENCIA St., between Pico and Eleventh sts.

$18 N. RAMPART BLVD.
For partially adobe new apt. front flat, 4 large rms., tile bath, shower, janitor service. Never rented before. DRexel 4436.

$45—Newer four-room sunny flat, wonderful view over city; living-room 14x20. Built-in bath, tile bath and sink, hardwood floors. 3 N. St. Vincent's Hospital. 1001 MARVIEW AVE.

WILSHIRE district, new 5-rm. flat built by Lee Bros. 2 bedrms., tile bath, shower, built-in features, garage. Close in. $70. 737½ S. BERENDO. 1 blk. from Ambassador. 5-rm. furn. flat, lower south.

NEW upper sunny 5-rm. bath, phone, garage. 906 S. Berendo. DR. 7772.

NEWLY furnished sunny flat, 3 large rms., 3 built-in beds. 1918 4TH AVE.

NICE lower 5-rm. flat, bath, floors, close in. 1224½ W. 23RD ST.

4-RM. furnished flat, bedclothes and range, $40 per month. 2023 Reservoir.

South and Southwest

WONDERFUL, clean flats, completely furnished, 331 W. VERNON st. Mounts. 2 beds, oak floors, walls decorated, tiled baths, gas ranges, white, resonable. Mounts. Are. car line.

$50—NICELY furn. flat, 3 beds, gar. 3 car lines. No children. 4231 S. HOOVER.

$60 AND $65, completely furnished bungalows and flat, 3 beds, janitor, shades included. 1021 W. 24TH ST. DRexel 5393.

FURNISHED upper flat, 5 rooms, sleeping porch, gas range. 1342½ W. 42ND ST.

FURN. apts., $22.50 up; gas and light. Furn. Children welcome. 5436 S. FIG.

$60—BEAUT. 5-rm. furn. mod. flat. 6-cnd loc. 1816 ORCHARD AVE. Ph. 4398.

East and Southeast.

LARGE sunny 3-R. flat, private bath. $45 cm. 1327 SANTEE ST.

MOD. cozy 4-rm. furn. flat, 2 beds, bath-nook, tile bath, garage. 1124½ Maple ave.

1400 ALBANY. LARGE SINGLE. $40. Astonishe 6867.

North and Northeast

5-ROOM flat with garage, near Mt. Washington and car line 15 min. to city. Will have to be seen to be appreciated. Must responsible party who will care for lawn. Call Capitol 0977.

TO LET—FLATS—Unfurnished

West and Northwest

TO LET—Unfurnished flats, city or suburban, choice from listings of 200 leading agents, free information and assistance. Los Angeles Realty Board. BARKER BROS. 724 S. Broadway.

TWO beautiful 5-rm. south flats, upper and lower, artistically decorated; breakfast nook, tiled bath, hardwood floors. Refined surroundings. $100, $110. 1107 THIRD AVE. Phone 570008.

NINE sunny 5-rm. upper flat. 1109½ S. HOBART. Auto heater, shower, garage, lawn. Telephone in. Inspect. 726-05.

5-ROOM flat with garage at 2071½ and 215 Van Ness Ave., $65 per month. Also flat at 521 N. VERMONT, $60. ME. 0790. HE. 8162.

RENT BARGAIN in city. 5-rm. flat, newly redec., $45. Also 3-rm. flat, $30. 3021 RAYMOND AVE. DRexel 8179.

5-RM. upper & lower, 2 bedrms., ph., gar. Reduced to $55 & $60. 2553 W. 23RD ST. 2557 WHITE HOUSE Pl. Dr. 2213.

442 S. NORTON, ATTRACTIVE WILSHIRE 4 DR. 5-ROOM FLAT. GARAGE. ENT 2110 S. JAMES PARK.

3 RMS. strictly mod., built-in feat. Elec. laun. Close in. $30 month. Parkman Apts. See to appreciate.

WILSHIRE 5-room modern sunny flat, 4708 W. 3RD ST. Phone 570-80. Inspect 9 to 5. Close to Ralph's Store. Garage.

1230½ FIFTH AVE., new 5-room flat, per cent to every detail. "Hartigan House." DRexel 7476.

6 RMS., bath, sleeping porch, rugs, ph. $50. 1819 BIRCH AVE. and 1825 W. 24TH ST. Very reas. Ph. DR. 8007. $35 & $40.

SOMETHING different in sunny 5-room home, garage, adults, $50. 1924 EDGEMONT, North Hollywood & Sunset Blvd.

5-RM. FLAT, HEART OF WILSHIRE. LEASE $100 MO. PHONE DUNK. AP. FLI 401 S. BERENDO.

NEW upper flat, 5 large rooms, shower, all newly decorated. On corner. 2214 W. 21ST ST. 702648.

$50—REDUCED from $60. New modern upper large 4-rm. flat, garage, close in. Adults only. 1871½ W. 22ND ST.

7-RM. flat, modern, extra toilet, furnace, gar., tile bath. Open for insp. 2023½ 10TH AVE. 307419.

6 SUNNY rms., 2 bedrms., glo. pcl., gar. $45. Cor. lease. 2 car lines. 117 N. Serrano.

$55—FOUNTAIN ave., 5548. 4 rms., sunny bed, quiet, nr. cars and bus. HO. 2

5 LARGE sunny rooms, upper flat, $45. 1811½ DISNEY. 5 blocks west of Vermont car Pico.

5 LARGE sunny rms., tiled ins. etc. Nr. Un. Cal. $55. Less on lease. EM. 1929.

BARGAIN—New 5-rm. apts. Central Holly. N. of Sunset. $85. HOLly. 4980.

2431 SAN MARINO, nr. Vermont, 3 rms., nearly dec., very desirable, gar. DU. 6132

NEW 4 rms., 1 bedrm., sunrm. with disp. bet. Bik. fr. Hollstrope. 4818½ Clinton.

CLOSE-IN mod 4-rm. flat & duplex, 400 BONNIE BRAE. W. 7th car. Ph. 570-80.

LARGE 6-room flat, 2 baths, hot water, porch, garge. 757 BONNIE BRAE.

ATTRACTIVE, 5 rms., strictly mod., desirable location. DR. 7668. 1052½ S. LAKE

BEAUT. 4-room flats, mahogany fin., every conv. $73. West Blvd. & 17th Pl. 706084.

HOLLYWOOD—797 N. Bridgewood Pl. New 4 and 5-rm. flats, ph., garage.

4-ROOM flat with garage. 1329 LAUREL AVE. Hollywood.

KENWOOD, 3015, upper south 4-rm., built-in features, garage, adults. GR. 3472.

5-RM. upper flat, 2 bedrms., newly dec. $70. 1705 S. ALVARADO. GR. 9016

UPPER south 4 rooms, extra bd. room, $30. 5020 KENWOOD AVE. 706642.

5-RM. upper flat, unfurn. $27 N. HARVARD BLVD.

5-RM. upper flat, 4279 W. 2ND PT. at Oxford. $35. Inc. from Western. DUnk 8318.

$50—4 ROOMS, built-ins, near 1500 block on Sunset. 1402 LOVETA TERR.

1822 CIMARRON, beautiful flat, 4 unusually large rooms.

TO LET—FLATS—Unfurnished

South and Southwest

NEW, stucco duplex, 5-room upper flat, mahogany finish, sunshine on 4 sides, best radiators, tile mantel, sink and bath, shower; 10mi home; nr. Exposition Park, block west of Vermont. Adults. OWNER, 1042 W. 38th st. RE. 6163.

BEAUTIFUL unfurnished 6-room upper duplex, none better, all conveniences; close to car line, overlooking Exposition Park and entrance. Ready Nov. 1st.
918 W. 39TH ST.

BEAUT. FLATS OF 4 RMS., NEW SPANISH STUCCO, EVERYTHING THE LATEST. GARAGE. UPPER OR LOWER. ON CORNER. NEAR MANUAL ARTS HIGH. ADULTS. 1500 W. 42ND.

$65—Beautiful stucco flats, 5 rm., bath, shower, sleeping porch, garage, adults. 2045 VAN BUREN PLACE, near Adams. Vandike 2788 or Colorado 6528.

$35—4-RM., bath, over store. 1110 W. 37TH PLACE. cor. Vermont, newly decorated.

ATTRACT. 7-rm. lower, private ent. and garage. 827 S. New Hampshire. Key at 831. EMpire 5602.

6 RMS. Hdw. flrs., 2 tile baths, newly dec. $100. $20 S. BERENDO. EM. 5536. OPEN.

1931½ W. SANTA BARBARA, upper W. 4-rm. flat, up-to-date. Mod. AX. 5744.

$35. TALLMAN ST., 5414½, ¼ block W. of Vermont at Jefferson, 4-R. gar., modern free rent to good tenant. 590-897.

LOWER 4-rm. stucco flat, $40. Garage extra. H. car. Adults. 4134 WALES ST.

$50—BEAUTIFUL 4-rm. stucco flat, gar., modern to the minute. 619 W. 75TH.

4 RMS., flat, nr. cars & Exposition Pk. Adults, ref. 1 year. Rent $40. 40th Pl.

$50—401 W. 40TH PLACE—4-rm. mod. nr. Santa Barbara & Figueroa. UN. 0049.

East and Southeast

NEW flats for 2 persons, $30 per month. 319 S. STATE ST.

6 RMS., 2 sip. pchs. Arranged for roomers. Rent. loc. 451 E. 46TH ST. AX. 4846.

North and Northeast

LOWER 5-room large flat, all conveniences, good neighborhood. No objection to children. Suitable large family. Grifth car runs. Rent reasonable. 4462 N. AVE. 28.

$40 & $50. New sunny flats with garages & storage room. Corner Huntington Dr. & Camden ave. AT. 1820.

MOVING, TRANSFER—Storage

SHIPPING furniture to Columbus, Ohio, Dec. 1. Join me and save freight. Address Z. box 67, TIMES OFFICE.

FURNITURE and piano moving by large furniture truck. Thornwall 8084.

TO LET—HOUSES—Furnished

West and Northwest

FREE RENTAL LIST

For furnished or unfurnished houses, flats, business offices, tea room, rooming houses and apartments, see JOYNER-DUnkirk 2793.

BOWARD & BOSWELL
2nd Floor Holly Bldg.

WILSHIRE district, attractive home, modern, furnished. Handsome mahogany throughout, comfortable davenport, easy chairs, fine pictures, etc. 6 large rooms, 2 sleeping porches, 2 baths, service, large gas furnace. Radiant wood fireplace. Double garage. 707 N. KINGS-LEY DRIVE. 586694.

TO LET—HOUSES—Unfurnished

West and Northwest

YOUR RENTAL LISTING WANTED.
MOST PROMINENT OFFICE IN WILSHIRE.
PROMPT AND EFFICIENT SERVICE.
F. C. TURRY
8240 WILSHIRE BLVD.
OPPOSITE AMBASSADOR HOTEL.
PHONE DUnkirk 1408.
ASK FOR MISS MAYER.

BEVERLY HILLS, 5-story, 9 rooms, 4 master bedrooms, beautiful grounds. Rent reasonable to right party. Immediate occupancy.
LOU ROSS, INC.
479 Beverly Drive. 550-571.

BEAUTIFUL 5-rm. duplex, sunny rms., rent reas. Nr. 9 car. 5211½ VIRGINIA AVE.

NEW 4-rm. house, mod., nice, clean. Garage, $50 mo. 648 N. KINGSLEY DR.

South and Southwest

$40—UNFURN. new bung., 1 bedrm., den with disap. bed, linen, tile bath, sink, bfst. room throughout, 3 blks. W. Manual Arts. 4171 BUNDUNG. Call 6159 Bunding. 10-11 a.m.

$55 $50 $35
NEW court, large living-rm., bed-rm., dressing-rm., bath, kitchen, bk. nk., htr., Beautifully furnished. Phone, inspect. Adults only. Call 1788 W. 50TH.

TO LET—$55 per month. Lease. Lower flat. 3209 W. 11th st. at Hoover 5 rooms, bath. Newly painted throughout. Adults only. McGARRET REALTY COMPANY. 501 Higgins Bldg. TUcker 2970.

HALF of double 5 rms. and garage, all modern conveniences, nearly occupied rent. The location of south-west. 4420 3RD AVE.

7-ROOM bungalow, half blk. to school, stores and car line. $65; 2-room cottage in rear, $25. 3484 60TH AVE. Phone 3587431. VA. 2236.

BRIGHT modern bungalow, 4 rooms, furnace, garage. Nice street. Gardener service. Reasonable rent. 1265 W. LEIGHTON AVE.

$40—50TH, 149 W. Sunny corner, upper 4 rms., 2 family, heat, davenport, linoleum, veranda, lawn, flowers, garage, quiet adults.

4 LARGE ROOMS, MODERN, ½ DOUBLE BUNGALOW. FINE LOCATION. Garage. $50. 1217 W. 59TH ST.

NORMANDIE ave., 1742 B., new mod. 4 rms., lawn, flowers, gas, adults. $35—on 3098.

7054½ W. 74TH ST. 5-rm. bung., built-in redwood floors, Wall bed. $35. Tile bath.

½ DOUBLE, 4 rms., 2 bedrms., mod., gar. $45. 2650 S. Harvard Blvd.

VERY ATTRACTIVE 3 ROOMS. ADULTS. 1134 BRIGHTON AVE. Phone 61-[illegible]

$50—5 ROOMS and garage, select neighborhood. 527 W. 21ST ST. AX. 3092.

$60. SIX rooms and garage. 1342 W. 36th Pl. Water paid. Open.

5-ROOM house, nice lawn, nr. U. W. 39th. Call here, and $ 2650 S. Hoover.

MOD. 7-rm. bung., garage, fruit trees, flowers, good location. EM. 2971 or 22508.

$45—½ DBLE. 4 RMS. VEr. 6806 A.M. only. Call 6024 DENKER AVE., P.M.

¼ SO. SIDE bung., new, stove, good, & attractive. 3729 S. MANHATTAN Pl.

¼ NEW colonial dbl. bung., adults. 1406 W. 36TH PL.

5 LARGE rooms, clean, garage. $41 W. 54th st. Vermont 5064.

$25—4-ROOM house, 1 acre ground, chicken equipment. 1436 W. 112TH ST.

4 ROOMS, unfurnished, tile bath, garage. 1511 W. 27TH ST.

MODERN 4-room double 1681 Browning blvd. Call bet. 10 & 4 or Ph. VEr. 2007

4 ROOMS, bath and garage, water paid. 615 WEST 52ND ST.

East and Southeast

VERY desirable 5-room bungalow, give rent, only $45. Also 4½ double bungalow in rear, $22.50. Open 1 block from Vermont car line. 510 E. 83RD ST. Phone EMbark 5260.

2 HOUSES, EACH $40—Modern 5 rms. and 6 rms., adults, no pets. 1757 E. 27TH ST. Inquire 2nd house.

DRIED ST., 519 N. New mod. 4 rms. Key at 517 N. BRKED ST. 3565174.

North and Northeast

ATTRACT. 5 rms., mod. bung., beautiful flowers & shrubbery, water inc., 10c car fare, $35. Owner, 1000 S. LA PALOMA, Alhambra. THornly 2091.

ALTADENA.
New 5-room Spanish bungalow, fine location, delightful interior. Double garage. COLORADO 80812.

MODERN unfurnished house, 5 rooms with sleeping porch and garage. 6216 Kelso Street, Highland Park. $45. Apply 6214 ARROYO SELECT STREET, Garfield 1924.

NEW 5-rm. bungalow garage, with latest improvements, opposite Elysian Park. $40 mo. 757 SOLANO AVE. Cap. 2570.

4-ROOM house, large sleeping porch, fireplace, large lot, water paid. $25. 6124 EDNA ST., Sierra Park.

TO LET—Modern unfurnished house, 3 rooms. 6036 York Blvd. $20. Apply 6214 ARROYO SELECT STREET, Garfield 1924.

MODERN 2 rms. & bath, bed & garage, separate in court. Adults. 206 E. A9. 40

5-RM. modern duplex bungalow and garage. $45. 4500 YORK BLVD.

5-ROOM bungalow, unfurnished. $ range. 2566 GRIFFIN AVE. Only $40. 72000.

TO LET—Suburban and Country

BEAUTIFUL home, furnished, for rent, 8 rooms, 2 baths. Ph. SUNLAND 702.

TO LET—Beach Property

TO LET—Write to "Long Beach Rent City" for price list, housekeeping beach tents. Also flats, cottages & apartments.

TO LET—Miscellaneous

Miscellaneous

LOFTS FOR LEASE OR RENT.
Westinghouse Electric Bldg., class "A" reinforced concrete, sprinklered throughout. Bldg. first, 8c. San Pedro St. Phone Trinity 8331.

2024 W. 7TH—2 and 3 rms., attractive new bldg., suit for office or studio apt. Good business district. Close to Westlake shopping dist. DE. 5018.

SPACE suit, for battery, tire and repair service. Long lease. 8200 S. WESTN.

Stores and Shops

WEST THIRD STREET
Between Vermont and Alexandria.
See C. CUMMINGS,
202 Lane Mtge. Bldg. Mtge. 6822.

In the main business block of Burbank, 204 N. San Fernando Blvd., also 2 stores 204 E. San Fernando Blvd. Reasonable rent. Apply 233 N. MAIN. Phone Main 0472.

IDEAL LOCATION for haberdashery, clothing, grocery store, candle work store, branch store rooms to let. Call at 8153 W. WASHINGTON ST.

NEW market, all or part, large residential district. No other store near. Splendid opening for classy grocery. Duty compels to retire early. Apply 1521 N. BRONSON AVE., Hollywood.

WILL share studio, size 18x26, concrete floor, with one other tenant. Will time studio to suit. Excellent location. 207 S. VERMONT. Call DU. 7096.

TO LET—Or Lease

Stores and Shops

FOR DOWN TOWN LOCATIONS,
RENTALS and LEASES,
W. H. REES CO., INC.
502 UNION BANK BLDG.
PHONE TRinity 8401.

10TH & GRAND

Two large communicating office rooms, 1120 sq. ft. Can be used in connection with ground floor storeroom. Low rent to responsible parties. For particulars phone R. G. CARTER, TRinity 9051.

TO LEASE—SEVERAL FINE STORES, ALSO BASEMENT FOR BILLIARD HALL IN 4-STORY HOTEL BLDG., COR. FIGUEROA & 23RD. SUITABLE FOR HDWRE., DRY GOODS, BEAUTY SHOP, COR. FOR DRUG STORE. RENTALS LOW AS $20 MO. BEN MINDLIN ON PREMISES EM. 8738.

FOR LEASE—
W. SIXTH STREET
Between Broadway and Hill.
Large store room 18x75. Long lease. For particulars see R. G. CARTER, 402 Rollingsworth Bldg. Phone TRinity 9051.

SUITABLE FOR STORES, GARAGE OR OIL STATION.
Lease for term of years or BUILD TO SUIT. 4th st. on Alvarado near Belmont. Attractive lease to responsible party. Owner 2524 N. Marsel Ave. Phone HEmpstead 6047.

EXCLUSIVE MARKET & STORE.
N.W. cor. Moneta & Vernon, 4-car transfer corner. 2 shopping district in city. Drug store, ready-to-wear, shoes, millinery, beauty parlor, bakery, delicatessen, fruit, grocery, meat, butcher. 10-year lease. Owner, 4373 MONETA.

FOUR-YEAR LEASE ON SOUTH FIGUEROA NEAR AUTOMOBILE CLUB. HALF OF STORE WITH STOCK ROOM AND DRIVE-IN SERVICE STATION FACILITIES. EXCELLENT LOCATION. PREFERABLY AUTOMOBILE ACCESSORY TENANT DESIRED. CALL MR. DUNN, ATlantic 7241

STORES 20x40 and 20x40, good location for drug store and grocery and fruit stand. N.W. cor. MONETA & 87TH ST.

CORNER store, Tenth & Grand. Also lath space. 1000 sq. ft. 1010 GRAND.

VERY DESIRABLE STORE ROOM 20x24. RENT REAS. 1040 W. ADAMS.

STORE RM., wonderful location for barber shop. Inquire 9428 BROOKLYN Ave.

FOR RENT—Garage and store room, at 1802 W. 7th. Will lease. PH. 52690.

FOR lease, 5-r. house, S.W. cor. 9th and Western, suitable any bus. 797-795.

STORE rm. for rent, 10014 Monets ave. Low to rear. Inquire 10012 Pl. 19712.

LARGE store room in hotel building, 911 W. 2ND ST., at Figueroa. Vandike 1822.

MODERN store and living rms., $75. 2102 W. Jefferson, cor. Arlington. J car.

SMALL store or office room. 601 SAN PEDRO. TUcker 5902.

Office and Desk Space

WESTERN AVE., nr. Rosewood ave. Real estate office furnished and equipped with telephone, furniture for sale, cheap rental. Call and talk it over with us.
SMITHER BLDG. & INV. CO.
451 N. Western.

SEVERAL connecting offices, furn. or unfurn., in modern office bldg., suitable for corporation, doctors, attorneys, engineers, etc. Reference. Apply 601 STOCK EXCHANGE BLDG., 106 W. 3rd st.

TWO good office on 9th floor of modern fireproof California bldg., handy to public buildings, to certain desirable low rentals for desirable tenants. Inquire room 912, 208 S. BROADWAY or TUcker 2222.

FOR RENT—CHOICE OFFICES IN NATIONAL CITY BANK BLDG. 5TH AND SPRING STS., AT REASONABLE RATES. APPLY AT CITY CASHIER'S WINDOW.
NATIONAL CITY BANK BUILDING.

FOR RENT—A FEW GOOD OFFICES FOR IMMEDIATE OCCUPANCY. APPLY ROOM 604 CHAMBER OF COMMERCE BLDG.

LARGE light well furnished private office with 2 desks, 2 telephones, secretary room, telephone & stenographic service. Moderate rental. Inq. room 1129 LOEW'S STATE BLDG.

OFFICE furniture for rent from 1 chair to a complete outfit. We deliver and take away. No inconvenience. If you decide to buy or purchase, and you decide to rent, we accept. 1-END ST. at Main.

FOR LEASE—SUITE OF OFFICES ON 2ND FLOOR OF MARSH-STRONG BLDG., FACING STREET. ON LARGE LOBBY. PH. TRinity 1111. APPLY FOR RENTAL AGENT.

NATIONAL CITY BANK BLDG.
Beautifully furnished private office with use of large reception room, telephone, stenographic service.
SUITE 818.

TO LET—Corner office in suite, $45. Also typewriter space in main office. Reduced rate if storage will handle calls. 1135 CENTRAL BLDG. Tucker 5728.

PRIVATE office, mahogany furniture, ground floor, telephone and limited stenography service. $100 per month. Apply McINTIRE, 707 I. Olive st.

OFFICES at Westlake Park. 2-room suite, furnished or unfurnished, suitable artist, architects or beauty parlor. Reduced rent. Dunkirk 1416.

OFFICE space, 7th, near Grand ave., suitable for dentist, also 20' store, see the HARRY G. HENLEY CO., 319 Broadway, Suite 1. Phone 60261.

DESK room and office service, $10 per mo. and up. Beautifully furn. office, Pl. Bldg. 1700, 702 Financial Center Bldg. TUcker 2222.

OFFICE, mail and telephone service for those desiring downtown service; we handle your business calls & mail. $3 to $5 monthly. 904 LINCOLN BLDG.

ALL kinds office service, ph., mail, desk space, steno. Phones for incoming, outgoing calls, $5 up. 843 COTTON EXCHANGE BLDG. VA. 6000.

SUITE OF 2 ROOMS, COMPLETELY FURN. FOR A TYPEWRITER. $30. 361 I. W. HELLMAN BLDG.

361 I. W. HELLMAN BLDG., 124 W. 4th st. Bright, quiet, office with phone service. Mahogany furniture. Rent reas.

ROOM for 1 or 2 desks, insurance, real estate or similar preferred. 1110 CITIZENS NATIONAL BANK BLDG.

PLEASANT furnished front office with ph. and reception room. 833 SAN FERNANDO BLDG.

BEAUTIFUL FURN. PRIVATE OFFICE, PHONE, $25 PER MONTH. 302 H. W. HELLMAN BLDG.

OUTSIDE office in suite, $21 mo., local use of phone. 700 JEWETT BUILDING, 2nd and Spring.

OFFICE space with or without desk with use of stenog. Phone 1025 LOEW'S STATE BLDG.

5 NICE mahogany desks in big office for rent reasonable. Phone & steno. service. 329 STORY BLDG.

PRIVATE section of well lighted furn. office, $40. VA. 4200. 734 LOEW'S BLDG., Broadway at 7th.

CAMPBELL'S OFFICE SERVICE, $10 per month, includes use of office and desks. 328 LOEW'S STATE BLDG.

DESK in excellent suite of offices, typewriter & telephone service, $10 to $25 monthly. 904 LINCOLN BLDG.

FURNISHED private office with reception room and phone, $30. 420 Western Mutual Bldg. TUcker 1628. TU. 5852.

AT 4535 W. WASHINGTON, long lease, offices, store, shop, water, phone, toilet. Electric lights. Owner there 1 to 5.

PRIVATE office with use of reception room. Attorney or professional man preferred. Inquire 814 CALIFORNIA BANK BLDG.

FOR RENT—A FEW GOOD OFFICES FOR IMMEDIATE OCCUPANCY. APPLY ROOM 604 CHAMBER OF COMMERCE BLDG.

LARGE light well furnished private office with 2 desks, 2 telephones, secretary room, telephone & stenographic service. Moderate rental. Inq. room 1129 LOEW'S STATE BLDG.

OFFICE furniture for rent from 1 chair to a complete outfit. We deliver and take away. No inconvenience. If you decide to buy or purchase, and you decide to rent, we accept. 1-END ST. at Main.

FOR LEASE—SUITE OF OFFICES ON 2ND FLOOR OF MARSH-STRONG BLDG., FACING STREET, ON LARGE LOBBY. PH. TRinity 1111. APPLY FOR RENTAL AGENT.

NATIONAL CITY BANK BLDG.
Beautifully furnished private office with use of large reception room, telephone, stenographic service.
SUITE 818.

TO LET—Corner office in suite, $45. Also typewriter space in main office. Reduced rate if storage will handle calls. 1135 CENTRAL BLDG. Tucker 5728.

PRIVATE office, mahogany furniture, ground floor, telephone and limited stenography service. $100 per month. Apply McINTIRE, 707 I. Olive st.

OFFICES at Westlake Park. 2-room suite, furnished or unfurnished, suitable artist, architects or beauty parlor. Reduced rent. Dunkirk 1416.

OFFICE space, 7th, near Grand ave., suitable for dentist, also 20' store, see the HARRY G. HENLEY CO., 319 Broadway, Suite 1. Phone 60261.

DESK room and office service, $10 per mo. and up. Beautifully furn. office, Pl. Bldg. 1700, 702 Financial Center Bldg. TUcker 2222.

OFFICE, mail and telephone service for those desiring downtown service; we handle your business calls & mail. $3 to $5 monthly. 904 LINCOLN BLDG.

ALL kinds office service, ph., mail, desk space, steno. Phones for incoming, outgoing calls, $5 up. 843 COTTON EXCHANGE BLDG. VA. 6000.

SUITE OF 2 ROOMS, COMPLETELY FURN. FOR A TYPEWRITER. $30. 361 I. W. HELLMAN BLDG.

361 I. W. HELLMAN BLDG., 124 W. 4th st. Bright, quiet, office with phone service. Mahogany furniture. Rent reas.

ROOM for 1 or 2 desks, insurance, real estate or similar preferred. 1110 CITIZENS NATIONAL BANK BLDG.

PLEASANT furnished front office with ph. and reception room. 833 SAN FERNANDO BLDG.

BEAUTIFUL FURN. PRIVATE OFFICE, PHONE, $25 PER MONTH. 302 H. W. HELLMAN BLDG.

OUTSIDE office in suite, $21 mo., local use of phone. 700 JEWETT BUILDING, 2nd and Spring.

OFFICE space with or without desk with use of stenog. Phone 1025 LOEW'S STATE BLDG.

5 NICE mahogany desks in big office for rent reasonable. Phone & steno. service. 329 STORY BLDG.

PRIVATE section of well lighted furn. office, $40. VA. 4200. 734 LOEW'S BLDG., Broadway at 7th.

CAMPBELL'S OFFICE SERVICE, $10 per month, includes use of office and desks. 328 LOEW'S STATE BLDG.

DESK in excellent suite of offices, typewriter & telephone service, $10 to $25 monthly. 904 LINCOLN BLDG.

FURNISHED private office with reception room and phone, $30. 420 Western Mutual Bldg. TUcker 1628. TU. 5852.

AT 4535 W. WASHINGTON, long lease, offices, store, shop, water, phone, toilet. Electric lights. Owner there 1 to 5.

PRIVATE office with use of reception room. Attorney or professional man preferred. Inquire 814 CALIFORNIA BANK BLDG.

TO LET—Or Lease

Industrial and Business Pty.

18,000 SQ. FT. ON SPUR.
NEAR 3RD AND ALAMEDA.
Good light, fine delivery facilities, long lease, low rental, car floor height. Offices partitioned.
F. C. WOOD & CO., 126 W. 3rd.
TUcker 1353, Faber 5509.

800 N. MAIN, through to Alameda, St., 3-story brick, high ceilings, over 12,000 sq. ft. with spur track. Best close in location for warehouse, mfg. or storage, no traffic congestion, will lease for 5 years, low rent. Owner on premises daily 10-12 or phone 569603.

3-STORY brick, 54,000 sq. ft., $15,000 ft. 180 ft. on E. 7th st. 100 ft. R.R. spur; also 20,000 sq. ft. vacant adjoining.
F. C. WOOD & CO., 126 W. Third St.
TUcker 1353, Faber 5509.

POSITIVELY the lowest ever seen. Two lots 60x170, each, 241 E. 7th st. 3 yrs. lease, $600 ft. main floor, $200 mo. 1 E. Weldon st. Mr. Warner with MORTON KAUFFMAN & CO., 407 Great Republic Bldg. TR. 9188.

TO LET—2000 to 40,000 SQ. FT. ON NEW BRICK LIGHT MANUFACTURING BLDG. CLOSE IN.
CENTRAL REALTY COMPANY.
MAIN 3922. 1308 Lacy Blvd. Bldg.

14,000 SQ. FT.
Brick bldg., close in with spur track. 1200 sq. ft. office. Low rent.
435-437 E. San Pedro st. Faber 4882.
"On the Ground"

HAVE industrial sites on Towne, Crocker, Keeler, Alameda and Stanford streets, between 8th and 9th. Will build to suit tenants. E. J. POPE, 915 National City Bank Bldg. TUcker 2811.

WILL lease for term of years cor. lot, 80x120 on E. Jefferson, industrial zone for mfg. or other business. H. C. SMITH, Owner 5254 N. Marsel Ave. Phone HEmpstead 6047.

FOR RENT—$12 R. 12th st., between Santee and Maple. 7500 sq. ft., new 1-story brick, suitable to 20-ft. depth. Rent $400 per mo. Owner, TU. 27585 or 829755.

FOR LEASE—Western ave. corner, 90x140. Rent $250 month. This won't last long. Phone 760-894.

FOR rent, lease or sale, corner brick bldg. 100x100, used for machine shop. 1360 N. MAIN. TOlerwall 3018.

FOR lease, 10,000 sq. ft. Long Beach ave. LANE, 1724 E. ELAINSON.

Farming and Ranch Lands.

FOR RENT—3 a. ranch in San Fernando Valley on boulevard and electric car line. Has 5-room house, barns, chicken house, 5-yr. lease. Address MAUD E. PRATT, 1144 Manzanita st., L. A. Tel. 809718.

Poultry Ranches.

FOR LEASE—10-acre poultry ranch in San Fernando Valley on boulevard and electric car line. Has 5-room house, barns, laying houses, brooder house, packing house, all equipped with tools, etc. No stock. Lease. Apply to J. JEPPSEN, Owner on ranch.

TO LET—5 acres, house, barn, close in, Santa Monica. $50 mo. VA. 1702.

TO LET—FLATS, HOUSES, APTS.—With Furniture for Sale

SOME BARGAIN
APARTMENT HOUSE NEAR FLOWER AND 9TH. A VERY ATTRACTIVE LEASE AND FURNITURE AT A LOW PRICE. MUST BE CONSIDERED TRADE.
MYERS & TAYLOR
3118 W. Pico. Phone 762-819.

11 ROOMS, furnished, can make $150, and your rent free. $1000 for furniture. 3 years' lease on house, $100 per month. Call 1756 W. 22ND ST., corner Normandie ave. to-day.

4 ROOMS completely furnished, walnut and mahogany furniture or will sell separate. Rent only takes it. Rent $50. 6207 SO. FIGUEROA.

10-RM. apt. house, good furn., low, and lease, gar., low rent. Owner. 621 E. 83RD ST.

FURNITURE of 10-room private Hollywood home for sale. Home for rent by owner 1782 WHITLEY, GR. 9696.

6% flat furn., mah., silk drapes, portiers, Vic. linoleum, Hartshorn shades, all complete. Rampart Blvd. Dunkirk 1847.

7 LARGE rooms, 4 bedrooms & sleeping porch, comfortably furn. piano & Vic. $175 m. 2 Adams. 2830 Dalton Terrace.

WESTERN, 1535 S. 10-rm. house, sleeping porch, 2 gas. all rented. Gd. tho. 7981.37

5 ROOMS, overstuffed, mahogany furn., close to car. Rent $50. Ph. Dbrsel 2264

FURNITURE—HOUSEHOLD GOODS—For Sale, Exchange

SPECIAL CLEARANCE SALE
BARGAINS
EVERYTHING REDUCED. SEE US FOR CHOICE SELECTION OF HIGH CLASS GOODS.
EVERYTHING FOR THE HOME.
LIVING ROOM,
BEDROOM AND DINING ROOM.
Tables of all descriptions, chairs, lamps, shades, mirrors, rugs, etc. Absolutely the best quality for the less money.
KEIM FURNITURE STUDIOS
627 South Western ave.

SPECIAL FOR THIS WEEK
Balance of our grass rugs to clear at $1.69. Worth $12, size 9x10. Mahogany stuffed chairs and rockers to match, worth $60, this week only $29.50. Oak bed, chest of drawers, dining room arm chairs, mahogany and walnut finish, worth up to $120, this week only $49.50. Bedroom chairs to clear at $3.95. Made 50 different styles to match any bedroom suite, worth up to $30 each. This is your opportunity if you need any kind of furniture see us first.
Tri-Me Furn. Co., 1641 Cahuenga ave.

9x12 WHITTAL Wilton rugs, like new, $25; 9x12 Axminster, like new, $20; 9x12 $85; Chinese 9x12 in blue and tan, $160; davenport, $35; combination dining table, $25, hand carved davenport table, $10; 5-piece walnut bedroom set, $125; 6-piece French gray bedroom set, $125; small oriental rugs, white gas range, $10; brass bed and spring, large mirrors; many other pieces, 10 rooms in all at home, Wed., Thurs., Fri., only. 1042 W. ADAMS.

BIG FURNITURE SALE—
Fine ivory dressers, $9.95.
2-inch continuous post beds, $8.95.
Springs, full size, $1.25 up.
4-burner gas ranges with broilers, $22.50.
Ivory breakfast sets, $18.50.
Horse of a thousand cash bargains.
SAM B. LEVY FURNITURE CO.
Main at 23rd.
Established 1906.
Open Thurs. & Sun. 9 to 5.

RUGS.
Velvet heavy fringed 9x12 ..... $27.50
Velvet heavy fringed 8.3x10.6 ..... 24.50
Axminster 9x12 ..... 18.00
Brussels heavy 9x12 ..... 15.00
Brussels heavy 8.3x10.6 ..... 12.50
Chenille 9x12 ..... 10.00
Also misc. lot, used rugs, cheap.
1106 CENTRAL AVE. Main 5202.

FOUR rooms of beautiful furniture complete, including spring and mattress, pantry, kitchen cabinet, dining table, 6 chairs, two-piece velour overstuffed suite, davenport, table, lamp and stove, $198. Can be seen day or night. Will give terms. 2006½ S. VERMONT AVE.

BEAUTIFUL 10-piece King cut walnut dining room suit, 6 chairs and 2 upholstered, large china closet, serving table, solid walnut floor, 9x12 Axminster rug, like new, cost $450, sacrifice for half. Leaving town, cannot use. To see it means buy it. 5324 MARTLAND, Eagle Rock. Garfield 7907.

BEDS, WALL AND CLOSET—
All steel guar. wall beds, 2 sizes, $15
Closet beds, large rubber roller, $26.50.
40-lb. roll edge mattress $1.75
Ph. Ad. 7. 3573 Whittier Blvd.
Open evenings until 10.

BEAUTIFUL furnishings of 4-rm. flat, only 4 months old. Taupe brocaded mohair suite, walnut dining-room and bedroom set, Wilton rugs, French art lamps, silver and linens, everything must go. Great sacrifice. 2121 BRD AVE.

FUMED oak dining room set, 64-inch table with 6-ft. extension, including 6 chairs. Price reasonable. Call mornings, 1821 W. 41ST ST.

RUGS—New, about size by 6ft. Oriental design, silk finished, suitable for floor, couch or grand piano covering. $13. 514 SOUTH CATALINA. Apt. 2.

COMPLETE furnishings of 6 beautiful 15-room house, Colonial mah. dining-rm. set, mah. bed, book-case, simmons mangle. 600 S. ARDMORE PL.

FURNITURE 6 rms. must be sold, house for sale, Baker oval vel., d'stuffed set, day, table, walnut dining and bedroom set, Simmons bed, etc. 1719 THIRD AVE.

SET 2-pc. blue tapestry genuine Baker davenport, good as new, $175 for quick sale. Cost $1050. 1760 S. HOBART.

SILVER—Oneida Community, 26-piece set, new, 20-year guarantee, $10. 514 SOUTH CATALINA. Apt. 2.

SET of Haviland china for sale, Ph. 72147, or call at 1001 S. WESTERN AVE. Harvard School, after 1 o'clock.

BEDSTEAD, 2-in. post, 40-lb. mattress cost $75, Springfield cornsilk, $25. 1307 ERN DEPT. STORE, 223 S. Broadway

CHAIRS — WE RENT FOLDING CHAIRS, BEDS, TABLES, ETC. MUSIC ARTCRAFT SHEETS. 1914 S. MAIN. AX. 4825

TAPESTRY 2-pc. living-rm. suite, $175; bed spring & mattress, $30; used 3 months only. EMbrk. 8488.

COMPLETE furnishings of 5-room home and beauty parlor combined; MADAME ANNA BROWN, 3127 S. Raymond ave.

SET of Haviland China sacrificed, 1691 S. Western. Harvard School. Ph. 721-47

KIDDIE Coop, high chair, ox chair, bedrm. set, cheap. BEacon 6899.

FURNITURE of 6-rm. house, will sacrifice. 220 Gertrude. No dealers.

RED DAVENPORT, 2 rugs, compelled to sell, owner 4217 E. WASH. EM. 2961.

$60; 9-pc. oak, 2 gas, good inc. Sacrifice lease and furniture. 1766 W. ADAMS. A car.

FUMED oak furniture for sale, reasonable. 926 W. 64TH ST.

FURNITURE—HOUSEHOLD GOODS—Wanted

WANTED—FURNITURE — FURNISHINGS of highest quality, for spot cash. Inspect by oriental rugs, unfurnished houses, apartments, lots, etc. Anywhere. WILL BE PLEASED WITH MY METHOD OF DOING BUSINESS.
LEWIS A. HART, TRinity 9774.

WANTED—Good used livery and other furniture, will trade for new furniture or pay cash. Val. Bldwy. 1791. LEVY'S.

TOY want to sell your furniture. We want to buy. We pay cash at once. Let us hear from you. Call F. CALBORN'S Auction House, Inc. Ardsley 8888.

WANTED—FURNITURE FOR SPOT CASH. Complete home or single pieces. Also diamonds, musical instruments, etc. CASH ADVANCED on consignments. Call us for BEST CASH RESULTS. KING & HALL AUCTIONEERS, Atlantic 8040.

DON'T SELL
your furniture until you see me. I will pay more for it and remove it at your convenience.
Call Humbolt 4517-J.

WE BUY furniture, rugs and linen of every description and pay the highest cash prices. 11 to 15 Mo. Bldwy. 9186.
SOUTHWEST AUCTION HOUSE.

FURNITURE WANTED
Will pay cash for household furniture. Any quantity.
CALL 2340 Bldwy.

WILL buy 4 or more rooms of furniture or any quantity of brica-brac for cash, or will sell it for you on commission. Quick sale. DODGE, Hollywood 8718.

WANTED—Privately, the furniture of 5 or 6 rooms of furniture, including linens, drapes and silverware. Will pay all cash. 2402

THE Pacific Auction Exchange will buy your furniture and rugs for cash. 1000 S. Hope. Courtesy to all. Phone WEst. 5611.

WANTED—Complete furnishings of 6 rooms or more. 927 GRD. for cash. Phone MAin. 8377. Atlantic 7718.

CALL up Security Auction, HUmboldt 5143. We will buy any amount of furniture or furnishings for cash.

USED household and office furniture, cash paid immediately. JACK COLTER, Buyer, 1100 S. Hope. TRinity 8141.

CALL Beacon 8728 if want to buy any amount of furniture. Will pay any fair price. Remember, BEacon 8728.

LIV. rm., 4 bedrm. set, rugs, range, piano, refrigerator, bedding, furnishings, linen, dishes. Cash. WE. 3022. Eve. 760-286

WANTED—Oriental rugs, top prices paid. MARKWELL & CO., 3010 Cahuenga Blvd. Vandike 8000. Trinity 1000.

THE GREAT WESTERN AUCTION HOUSE will buy your furniture and rugs from one piece to house full. Atlantic 1080.

CALL ANgelus 9705. Private party needs furniture, rugs, linen for apt. Cash or terms.

JUST arrived from the east, want furniture, rugs, linen & dishes. HU. 4891

I NEED rugs, linen, furniture. Call me. CASH. ANgelus 9705.

WANTED—Furniture, 5 or 6 rooms or any part at once. WEB. HILL. 71738

AM furnishing several apts., what have you in furniture. Cash. Atlantic 4064.

ANTIQUE furniture wanted and other articles. HEmpstead 6828.

PARTY desires to purchase the complete furn. of priv. home. TRonwall 5465.

WANTED—To buy second hand department. Cheaper to buy now than later. MUSICAL STORAGE, 437 S. Hill.

SWEET Lona, diningroom, SANTA BARBARA BUILDERS SUPPLY CO., P.O. box 109, Santa Barbara.

NICE little used Fiamola piano player with roll and bench. $195. PIANO MART, 437 S. Hill.

NICE little used Fiamola piano player with roll and bench. $195. PIANO MART, 437 S. Hill.

PIANOS—$50 handles player piano. Pay $5 mo. or $45 cash. DANE, 105 N. Spring st. 1st floor.

VICTROLAS (new) fits model Console, $250 value, reduced to $200. Easy terms. Open eves. PLATT, 620 S. Broadway.

PLAYER piano, 88-note and 90 rolls, $198. Cost new $800. MUSICAL STORAGE, 437 S. Hill.

NEW baby grand pianos for rent, $10 mo. and apply on purchase. Open evenings. PLATT MUSIC CO., 231 S. Western ave.

NEW console phonographs rented $1 per week and apply on buy plan. PIANO MART, 437 S. Hill.

RADIO-PHONOGRAPH combination, $90. Pay to sell at the special price of $67.50 cash. Terms on balance. Open evenings. PLATT, 620 S. Broadway.

VICTROLAS used phonographs at 25% off. Terms on balance. Open evenings. PLATT, 620 S. Broadway.

FOR RENT—PIANOS.
$3 per month.
TAYLOR, 912 S. Hill. FAber 0127.

$228 GENUINE Victrola, mahogany, $10 cash, $10 mo. AX. 6406, before 10.

MAHOGANY case piano, very fine instrument, $90. 164 W. Pico. Phonograph, $25.

CONSOLE, large size, Sonora, tone and motor guar. $85. 427 S. Hill.

MUSICAL INSTRUMENTS—For Sale and Exchange

STEINWAY piano, used, $550. If taken at once. MUSICAL STORAGE, 437 S. Hill.

REPAIR musical instru., piano-accordion expert. HENRY ALBRIGHT, MU. 6748.

BRUNSWICK, big cabinet and records, $65 Guaranteed. 437 S. HILL.

PIANO, nice upright, $67. Mr. Wane, piano in storage, 437 S. HILL.

VICTROLA—Big cabinet, used and 20 records, $50. Musical storage, 437 S. Hill.

BRUNSWICK Console, Tuxedo, with 36 fine records. Storage, 437 S. HILL.

CHEAP—5 fat tenor sax. SHULTZ, Angelus 8073. 4 to 6 p.m.

J. N. C. Fischer Amrico with 58 rolls; bargain for cash. 2702 S. HILL.

MUSICAL INSTRUMENTS—For Sale and Exchange.

JOIN THE CHRISTMAS MUSIC CLUB.

$1.00 admits you to membership. Now you can have Music in your home without the usual outlay and expense.

Brand new Console Phonographs, $95.
Club Members Pay $1.50 Weekly.

Brand New Player Pianos, $350.
Club Members Pay $2.40 Weekly.

Brand New Grand Pianos, $380.
Club Members Pay $3.50 Weekly.

Any responsible person may apply for membership.
Only 200 members, so hurry and join now.

THE MAY CO.,
MUSIC SALONS, 6TH FLOOR.

MUSIC DEPT.
FIFTH STREET STORE.
Tremendous reductions this week on all instruments, new or used—pianos, players and phonographs—and in terms. Priced items:
GOOD USED PIANOS ...$147.00 and up
GOOD USED PHONOGRAPHS ..... $3.00 and up
NEW CONSOLE PHONOGRAPHS ..... $9.60 and up
NEW PIANOS ..... $175.00 and up
NEW PLAYER PIANOS ..... $34.00 and up
NEW GRAND PIANOS ..... $97.00 and up
Every instrument guaranteed.
These wonderful bargains at the bargain center of the downtown district.
PIANO DEPARTMENT.
THE FIFTH STREET STORE.
Broadway at Fifth Street.

ADJUSTER sale of good used pianos, Crown $125; new $5 mo. Weber bungalow upright, $145; new $5 mo. Wagner player, note player, $196; new $2 mo. New England upright piano, $150; new $5 mo. Clickering grand piano, $175; $10 per week. Steinway grand piano, $495; terms like rent. Cable & Gray piano, $85; guaranteed. LYRIC PIANO CO., 607 W. 7th St. Opp. Robinsons. Open eves.

PIANOS. Rent a piano. Upright $3 mo. Player $4 mo. Grand pianos, rent $5 mo. up. Used but guaranteed pianos. Sherman, Clay, Kohler & Chase, Wiley B. Allen, Kimball, Knabe, Cable, Story & Clark, Schumann upright pianos, baby grands, squares, reproducing pianos and stands. All rent can apply on buy plan if desired. DANE MUSIC CO., 105 N. Spring st. Open till 9.

FOR SALE—Used nut. pianos and grands at nearly all makes, all at sharp reductions. Also a few used player pianos. Corner of Los Angeles and Venice sts. Very easy terms. We also rent pianos. Call
FITZGERALD MUSIC CO.
718 S. Hill st.

PIANOS—Rent $1 mo. up. Player rent $4 mo. up. Grand pianos, rent $5 mo. up. Boxes of world's best makes to select from. Easiest terms in town. DANE, 105 N. Spring st. 1st. Open eves. till 9.

PLATT'S band instrument bargains: simple system, Conn, Buescher and Selmer instruments, cash or terms. Special: Conn alto saxophone, $45 up; flageolets, $38 up; Trumpets, $20 up; Cornets, $30 up; Trombones, $10 up. 620 S. Broadway. Open eves. PLATT, 620 S. Broadway.

BEAUTIFUL little used KNABE upright; will bear expert inspection. Extraordinary bargain if sold before Sat. Terms to suit. PLATT, 620 S. Broadway.

PLATT'S Sixteen Instrument Bargains: Conn saxophones and clarinets; Conn and Buescher Mandolins and Guitars; many celebrated makes, selling at half price and less. Terms to suit. Open evenings. PLATT, 620 S. Broadway.

HERE'S what you've been waiting and looking for. Genuine stairway upright piano, $295; terms, $2 week. Genuine mahogany upright, $295; terms, $2 week. Open eves. PLATT, 620 S. Broadway.

CHICKERING & SONS (used) Grand Piano. Good strong, beautiful tone. This is a dance hall or school piano. Terms to suit. A bargain at $895. Easy terms. WURLITZER, 814 S. Bdwy. Open eves.

PIANO rents, $2 mo. Weber $8. Artis piano player, $4 mo. Practice pianos, $20, $45, $50 and $60 up. $45 Kohler & Chase, $85 up. Open

SWAPS—

All Kinds.

I positively have the finest double units, absolutely steady, good as new; must sell; $1200 cash. Note $1000 on double apt. Get to see it. Or ber. 54451.

$1000 EQUITY in good 5-room home, not too far from car; will accept Jersey or Guernsey cow as part payment. 2744 W. 8TH ST. DU. 6462.

LEAVING city for Texas; must sell a farm, 5 acres, 4 miles from Inglewood; 4-room house, barn, chickens, etc. Box 1, Inglewood.

2 5-PASS. touring cars to exchange for trade for Ford. 1924 or 1925. 1924 Chandler Sedan, 7-P. FLAT lot on Woodley ave., value $1,500. Take car or equity. 1511 W. 7TH ST.

EQUITY in lot for Ford touring car. 731 S. 40TH ST.

AUTO signal system, 6 v. for sale, or trade, for small truck. 1212 S. OLIVE.

RADIO, WIRELESS APPARATUS FOR SALE

RADIOLA—CASH OR TERMS. Radiola III A, Radiola III, Radiola V, Radiola VI. OVERHOLT'S, 1000 W. 7th.

NEW 5-tube Neutrodyne, $100; Fresh-A-Matic battery charger, $10. HARKNESS, 1420 W. 37th. ADams 1000.

BOATS, YACHTS, ETC.

For Sale, Etc., Wanted

40-FT. cabin cruiser, open; $1,000. Call MR. HOSKINS, 1212 S. OLIVE.

AUTOMOBILES, ETC.—Miscellaneous

STEARNS USED CAR DEPT.

LOOK

At the DEPRECIATION we are taking when you buy a car at DYKSTONED Used Car Dept. If you are getting what we are

THE MAXIMUM TRADE AND SATISFACTION AT MINIMUM OUTLAY

TOURING CAR

CHEVROLET—CADILLAC

Let us put Du Lee Cadillac—

Do you have Th

Diamonds, Watches.

Jewelry, absolutely perfect and guaranteed; $50 to $1000. Pay $5 a week. Call or write for catalog. WEINSTEIN, 1000 S. BROADWAY.

Oriental pearl strand necklaces, in artistic designs, at prices to suit you. Pay $5 a week. WEINSTEIN, 1000 S. BROADWAY.

Diamonds, watches, jewelry; pay $5 a week. WEINSTEIN, 1000 S. BROADWAY.

Diamonds, watches, jewelry; pay $5 a week. WEINSTEIN, 1000 S. BROADWAY.

2926 Studebaker "Special-Six" Sedan ... $2550
1922 Willys-Knight Sedan ... 1050
1923 Chevrolet Touring ... 450
1924 Studebaker "Special-Six" Coupe ... 1750
1924 Willys-Knight Touring ... 1050
1924 Dort ... 450
1924 Chevrolet Coupe ... 550
1925 Willys-Knight Touring ... 1250
1925 Dodge Touring ... 850

SIDNEY

1923 Nineteen Touring ... $ 375
1923 Willys-Knight Touring ... 775
1923 Willys-Knight Touring ... 775
1924 Willys-Knight Touring ... 1050
1924 Studebaker Touring ... 1050
1924 Chevrolet Touring ... 550
1924 Dodge, like new ... 850

Building Materials.

LEVIGHON ROOFING.

ROOF PAINT.

AUTOMOBILES, ETC.—Miscellaneous

PEERLESS USED CAR DEPT.

PROSPERITY SALE.

OF HIGH-GRADE USED CARS.

PEERLESS 8's.

	REDUCED TO
1924 PHAETON ..... 4-PASS.	$1950
(Balloon Tires.)	
1923 SEDAN ..... 7-PASS.	2450
1923 SEDAN ..... 5-PASS.	1950
1923 COUPE ..... 5-PASS.	1850
1923 TOURING ..... 7-PASS.	1650
1922 SEDAN LIMO.	1245
(6 Balloon Tires.)	
1921 SEDAN ..... 5-PASS.	1145
1920 SEDAN ..... 7-PASS.	845
1920 TOURING	895
1919 SEDAN ..... 7-PASS.	645
1918 COUPE	475
1919 TOURING	295
1917 TOURING	195
1917 CHUMMY	245

PEERLESS 6's.

	REDUCED TO
1924 SEDAN ..... 5-PASS.	$2750
1924 PHAETON	1750
(Hydr. Brakes, Balloons.)	

OTHER STANDARD MAKES AT PROSPERITY SALE PRICES.

1924 JORDAN BROUGHAM $1650
1924 KISSEL SPORT TR. 1695
(Brand new. Never registered.)
1923 JEWETT TOUR. 695
1923 BUICK 4 COUPE 795
1923 OLDS SPORT TOUR. 495
1923 STAR SEDAN 345
1922 STUDE. L. 6 TR. 595
1922 FORD TOUR. 195
1922 CHEV. TOUR. 145
1921 DYE SEDAN 745
1920 HAYNES COUPE 645
1920 STUDE. BIG 6 TOUR. 445
1923 FORD COUPE 365
(Late Body type.)
1920 CHALMERS TOUR. 295
(Tonneau Shields.)
1919 OLDS TOUR. 295
(Calif. top. Ton. shields.)
18-19 CADILLAC COUPE 845
1918 BUICK 6 TOUR. 215

OPEN NIGHTS UNTIL 9:30. AND ALL DAY SUNDAYS.

LOOK FOR THE BIG PROSPERITY SALE SIGNS AT

STANLEY W. SMITH, INC.

1816-28 S. FIGUEROA. ATlantic 9081.

A GOOD PAIR OF SHOES WILL TAKE YOU TO MORE LUCK THAN A HORSESHOE WILL. BRING YOU BIG LUCKY AND VISIT OUR USED-CAR SALE.

1923 Ford Coupe $275
1920 Dodge Roadster $250

ECONOMY CHEVROLET, INC.
612 East 7th St.
5000 Pasadena Ave.

THE BEST USED CARS.
All popular models, conditioned right, priced right, easy terms. Now is the time to pick your car.
PASHLEY, 1119 S. MAIN.
Oldest L. A. Used Car business.

CHEVROLET 1923 TOURING.
$100 DOWN. TRADE.
Perf. condition. Many extras. A real buy.
ALSO 1924 CHEVROLET ROADSTER.
1120 S. FIGUEROA. OPEN SUNDAY.

OVERLAND 1924 CHAMPION DEMO. Here is the car that has had wonderful care and is in fine shape throughout. Can be bought at a big discount. $595. 1295 S. MAIN.

ESSEX coach, 4-cyl., late '23. Bumpers, snubbers, disc wheels, upholstering like new, motometer, 5 good tires. Owner leaving city. Sacrifice. Terms, arranged. 1911 W. 7TH ST.—582-4984.

Touring Cars for Sale

BUICK 6 1922 TOURING.
$895.
"RECONDITIONED THE HOWARD WAY"
Just completely refinished, new top, brand new cord tires, overhauled and 90-day guarantee. Equipped with extras, including full set of tools and side curtains. A genuine sacrifice. $225 down. HOWARD AUTOMOBILE CO. OF L. A.
1212-28 So. Olive. ATlantic 9070.

AUTOMOBILES, ETC.—Miscellaneous

DURANT touring, only $300. Sacrifice. I know, but need the money to leave town. Engine, upholstering, top, battery and lights all in perfect condition; guaranteed. 620 W. LEXINGTON DRIVE, Glendale.

DURANT SPORT TOUR.—All kinds extras. A complete motor car. Bargain, $675. 1148 S. Olive.

WALTER M. BROWN MOTORS, INC.

DURANT sport tour., '23. Fine shape. Lots of extras, including bumpers, trunk, etc. Close out price; finish. Bargain $650. 1139 S. OLIVE, TU. 5423.

DORIX 6 tour. late 1924, brand new car only driven 2800 mi.; has extras; must sell at once; sell sac. $985, terms arr. 526 S. FLOWER.

FORD TOURING. Latest. Very fine shape inside and out. Older models, $175 up. Large stock.

DUNHAM for FORDS.

Authorized FORD Dealer, 1250 W. 7th. Open evenings incl. service and parts.

FORD 1924 TOURING.
Can't be told from new car. Used rubber, runs fine; a bargain. 1301 S. MAIN ST. Open eves. ATlantic 9030.

FORD 1923 touring. Refinished like new, 5 good tires. Cheap. Easy terms. BOOGAR & GILLINGHAM, 524 W. Pico.

FORD tour., why walk? Runs like new. $125. Many extras. After 11, 812 E. KENSINGTON ROAD.

FORD 1924 tour. to. Fine shape. Sacrifice $285. Terms. 822 N. WESTERN.

FORD touring, 1923. Refinished, $250. Terms, 755 CENTRAL AVE.

FORD tour., runs, $35. Hurry. 755 CENTRAL AVE.

FORD 1924 tour. $300. Open evenings. 109 W. PICO ST. PI. 9810.

FLINT 1924 TOUR.
Practically brand new car, disc wheels, extras, etc. This car has been driven very little and carries our 90-day written guarantee. Easy terms or trade.
NATIONAL MOTOR SALES.
825-27 S. Olive. Open eves. & Sun.

FRANKLIN touring car, fully equipped; side wings; tonneau shields, in fine running condition. Owner must sell. Don't call unless you mean business. Phone 51517 mornings or evenings.

FRANKLIN touring, '21, good shape, cash or trade, 156 N. ARDEN BLVD. HEmpstead 3761.

HAYNES TOURING.
$300.
Motor just overhauled and runs fine. Has maroon finish, cord tires, spare and many extras. A real buy. Must see to appreciate. Easy terms, small amt. down.
Open evenings and Sunday.
"The House of Individuality."
W. P. HERBERT CO.
Chandler and Cleveland Dist.
1200 S. Olive. Vandike 9016.

HUDSON, 1923 SPEEDSTER.
Completely overhauled and refinished, bumpers, windshield, cord tires, disc wheels. Terms. W. H. COOK, 1135 S. Olive. Open eves.

THE BEST USED CARS.
All popular models, conditioned right, priced right, easy terms. Now is the time to pick your car.
PASHLEY, 1119 S. MAIN.
Oldest L. A. Used Car business.

CHEVROLET 1923 TOURING.
$100 DOWN. TRADE.
Perf. condition. Many extras. A real buy.
ALSO 1924 CHEVROLET ROADSTER.
1120 S. FIGUEROA. OPEN SUNDAY.

CHEVROLET 1923 TOURING—
$300.
5 good tires, wind deflectors, etc.
HOWARD AUTOMOBILE CO. OF L. A.
OLIVE ST. USED CAR DEPT.
1122-28 So. Olive. Vandike 5122.

CHEVROLET 1924 TOURING.
Finish like new, Sun visor, etc. A real bargain. A. V. BALDWIN, 1417 S. Figueroa.

CHEVROLET TOURING, 1924—
MECHANICALLY PERFECT.
LOOKS AND RUNS LIKE NEW.
SAC. $3000. TERMS.
453 S. FLOWER.

CHEVROLET tour., 1924. Ten good cars to select from. Some are equipped with many extras. Guaranteed same as new cars. Very easy terms. WINSLOW & FELIX CO., Chev. Dealers, 140 S. Pico.

CHEVROLET tour., 1924. Like new. This car was repossessed and must be sold. $385. Terms if. Terms arranged. ROBERTS, 1674 N. Western ave. HO. 4414.

CHEVROLET tour., 1924. Brand new car, only driven 2500 miles. Has extras. Can't tell from new. Must see. Terms arr. $100 down. 526 S. FLOWER.

CHEVROLET F. B. tour. Just repainted. In good shape. Cheap. Phone AT. 1472. BOOGAR & GILLINGHAM, 524 W. Pico.

CHEVROLET 1923 tour. Original finish, good tires. An elegant buy. Terms. BALDWIN'S LOT, 1124 So. Figueroa.

CHEVROLETS repossessed by finance company; 1 cent cash; '24 touring, $425; '23 touring, $300. Terms. 1360 W. 25TH.

CHEVROLET tour., '22. Motor, paint and tires first-class. $55 down. 1402 S. FIGUEROA.

CHEV., 1921. Good shape, new batt. Good rubber, 1461¾ WATERLOO.

CLEVELAND '25 tour. Run very little. Like new. 5% discount. Terms. BOOGAR & GILLINGHAM, 524 W. Pico.

DODGE BROTHERS TOURING.
HIGH HOOD.
Have had mechanical adjustments, original baked on enamel finish. We have 8 cars to select from. They are ready to go at prices ranging from $485 to $585. First come secures the best.
ALBERTSON MOTOR COMPANY.
Dodge Brothers Motor Cars.
Sixteenth and Figueroa sts.

DODGE, 1920 TOURING.
$275.
Original finish. New tires.
HOWARD AUTOMOBILE CO. OF L. A.
OLIVE ST. USED CAR DEPT.
1122-28 S. Olive. Vandike 5122.

DODGE touring, 1924, looks, runs like new. West Ford coupe. 2040 7TH AVE. 760858.

AUTOMOBILES, ETC.—Miscellaneous

Touring Cars for Sale

STUTZ 1921 speedway model, refinished, excellent mechanical condition, $985. 1165 BURCH PLACE. Ph. 74983.

STUTZ '20, 4-pass. Bi-cord. Duro finish, new oversize cords. 1212 S. OLIVE.

WILLYS-ST. CLAIRE 5-PASS. TOURING. 1922. NEW PAINT AND IN FINE CONDITION. $1250.
MADDUX, INC.
1069 S. FIGUEROA. TRinity 6267.

WILLYS-KNIGHT late touring, only $850, excellent cond. Ph. Harrison, VEr. 1823.

WINTON dispatch, 1923, looks and runs like new. Owner must sacrifice today. $450 will handle. AXridge 7373.

BUICK 6 1922 TOURING.
$895.
"RECONDITIONED THE HOWARD WAY"
Just completely refinished, new top, brand new cord tires, overhauled and 90-day guarantee. Equipped with extras, including full set of tools and side curtains. A genuine sacrifice. $225 down. HOWARD AUTOMOBILE CO. OF L. A.
1212-28 So. Olive. ATlantic 9070.

BUICK 6 1922 TOURING.
4-WHEEL BRAKES.
$1150. EASY TERMS.
GREEB-ROBBINS CO.
434 W. PICO STREET.

BUICK 1923 TOURING.
$195 DOWN.
Original finish, good tires, etc.
HOWARD AUTOMOBILE CO. OF L. A.
OLIVE ST. USED CAR DEPT.
1122-28 So. Olive. Vandike 5122.

BUICK 6 sport tour., late 24, brand new car only driven 4800 mi., has $125 tonneau shield with plate-glass top, every possible extra. Owner returning to East mo. immed., pay. arr. $26 S. FLOWER.

BUICK.
"22 TOURING.
New tires, appearance, like new. Guaranteed mechanically. Price right. Terms. BROOKE, Vermont 6241.

BUICK 1925, master six touring, cannot be told from new. If you are going to have a new one see this first and save $200. No guarantee. Terms. Ask for MR. YOUNG, MEtro. 8042.

BUICK 6 tour., late 1923 5-pass.; looks & runs like new car; has original finish, 5 good tires, spare, trunk, etc. Bargain, $675, lib. terms arr. 526 S. FLOWER.

BUICK '23 sport tour., fine cond., orig. fin. & tires. Real bargain, $1050. Terms. PAIGE CO. OF SO. CAL., 1127 S. Olive. TU. 4316. Open evenings.

BUICK TOURING, 1922 model; bumpers & spare tires; good condition; terms. Inquire MR. SCHULTZ, 6450 Sunset Blvd. HE. 5238.

BUICK touring, 1923. Good condition. $700 cash. No dealers. Car can be seen at 135 W. WASHINGTON.

BUICK 1924 Master 6 tour. Enclosed. Driven 4700 miles. Like new. Fac. $1125. Sacrifice for $775. Terms. Ph. 53150.

BUICK 1925 "Standard Six" touring, brand new, biggest bargain in town. See it. RYSELLA at 1417 S. Figueroa st.

BUICK—Will take $160 for my equity in 1923 touring car; can transfer. Alhambra. Call MR. WILSON, BEacon 2811.

CADILLAC tour., 57 series, 7-pass., newly painted, tires and mechanical cond. good. $850; easy terms. Inquire 9036 S. Grand.

CHALMERS tr., 1924; hyd. brakes, rare bargain, $845. Come quick. 117 W. PICO.

CHALMERS tr., 1924; hyd. brakes, rare bargain, $845. Come quick 117 W. PICO.

CHANDLER 1924 TOURING.
Painted blue, brand new tires, wonderful shape mechanically, etc. Terms. PELTON MOTOR COMPANY.
MARMON DISTRIBUTORS,
2200 S. Figueroa st.
ATlantic 8256. Open eves. & Sun.

CHEVROLET 1923 TOURING.
$335.
Good original finish, tires are fine. This wonderful value on easy terms. See it today.
PAUL G. HOFFMAN CO., INC.
1250 S. Figueroa. Open eves. & Sun.

CHEVROLET 1923 TOURING—
$200.
5 good tires, wind deflectors, etc.
HOWARD AUTOMOBILE CO. OF L. A.
OLIVE ST. USED CAR DEPT.
1122-28 So. Olive. Vandike 5122.

CHEVROLET 1924 touring. Finish like new, Sun visor, etc. A real bargain. A. V. BALDWIN, 1417 S. Figueroa.

CHEVROLET TOURING, 1924—
MECHANICALLY PERFECT.
LOOKS AND RUNS LIKE NEW.
SAC. $3000. TERMS.
453 S. FLOWER.

CHEVROLET tour., 1924. Ten good cars to select from. Some are equipped with many extras. Guaranteed same as new cars. Very easy terms. WINSLOW & FELIX CO., Chev. Dealers, 140 S. Pico.

CHEVROLET tour., 1924. Like new. This car was repossessed and must be sold. $385. Terms if. Terms arranged. ROBERTS, 1674 N. Western ave. HO. 4414.

CHEVROLET tour., 1924. Brand new car, only driven 2500 miles. Has extras. Can't tell from new. Must see. Terms arr. $100 down. 526 S. FLOWER.

CHEVROLET F. B. tour. Just repainted. In good shape. Cheap. Phone AT. 1472. BOOGAR & GILLINGHAM, 524 W. Pico.

CHEVROLET 1923 tour. Original finish, good tires. An elegant buy. Terms. BALDWIN'S LOT, 1124 So. Figueroa.

CHEVROLETS repossessed by finance company; 1 cent cash; '24 touring, $425; '23 touring, $300. Terms. 1360 W. 25TH.

CHEVROLET tour., '22. Motor, paint and tires first-class. $55 down. 1402 S. FIGUEROA.

CHEV., 1921. Good shape, new batt. Good rubber, 1461¾ WATERLOO.

CLEVELAND '25 tour. Run very little. Like new. 5% discount. Terms. BOOGAR & GILLINGHAM, 524 W. Pico.

DODGE BROTHERS TOURING.
HIGH HOOD.
Have had mechanical adjustments, original baked on enamel finish. We have 8 cars to select from. They are ready to go at prices ranging from $485 to $585. First come secures the best.
ALBERTSON MOTOR COMPANY.
Dodge Brothers Motor Cars.
Sixteenth and Figueroa sts.

DODGE, 1920 TOURING.
$275.
Original finish. New tires.
HOWARD AUTOMOBILE CO. OF L. A.
OLIVE ST. USED CAR DEPT.
1122-28 S. Olive. Vandike 5122.

DODGE touring, 1924, looks, runs like new. West Ford coupe. 2040 7TH AVE. 760858.

AUTOMOBILES, ETC.—Miscellaneous

Touring Cars for Sale

DURANT touring, only $300. Sacrifice. I know, but need the money to leave town. Engine, upholstering, top, battery and lights all in perfect condition; guaranteed. 620 W. LEXINGTON DRIVE, Glendale.

DURANT SPORT TOUR.—All kinds extras. A complete motor car. Bargain, $675. 1148 S. Olive.

WALTER M. BROWN MOTORS, INC.

DURANT sport tour., '23. Fine shape. Lots of extras, including bumpers, trunk, etc. Close out price; finish. Bargain $650. 1139 S. OLIVE, TU. 5423.

DORIX 6 tour. late 1924, brand new car only driven 2800 mi.; has extras; must sell at once; sell sac. $985, terms arr. 526 S. FLOWER.

FORD TOURING. Latest. Very fine shape inside and out. Older models, $175 up. Large stock.

DUNHAM for FORDS.

Authorized FORD Dealer, 1250 W. 7th. Open evenings incl. service and parts.

FORD 1924 TOURING.
Can't be told from new car. Used rubber, runs fine; a bargain. 1301 S. MAIN ST. Open eves. ATlantic 9030.

FORD 1923 touring. Refinished like new, 5 good tires. Cheap. Easy terms. BOOGAR & GILLINGHAM, 524 W. Pico.

FORD tour., why walk? Runs like new. $125. Many extras. After 11, 812 E. KENSINGTON ROAD.

FORD 1924 tour. to. Fine shape. Sacrifice. $285. Terms. 822 N. WESTERN.

FORD touring, 1923. Refinished, $250. Terms, 755 CENTRAL AVE.

FORD tour., runs, $35. Hurry. 755 CENTRAL AVE.

FORD 1924 tour. $300. Open evenings. 109 W. PICO ST. PI. 9810.

FLINT 1924 TOUR.
Practically brand new car, disc wheels, extras, etc. This car has been driven very little and carries our 90-day written guarantee. Easy terms or trade.
NATIONAL MOTOR SALES.
825-27 S. Olive. Open eves. & Sun.

FRANKLIN touring car, fully equipped; side wings; tonneau shields, in fine running condition. Owner must sell. Don't call unless you mean business. Phone 51517 mornings or evenings.

FRANKLIN touring, '21, good shape, cash or trade, 156 N. ARDEN BLVD. HEmpstead 3761.

HAYNES TOURING.
$300.
Motor just overhauled and runs fine. Has maroon finish, cord tires, spare and many extras. A real buy. Must see to appreciate. Easy terms, small amt. down.
Open evenings and Sunday.
"The House of Individuality."
W. P. HERBERT CO.
Chandler and Cleveland Dist.
1200 S. Olive. Vandike 5016.

HUDSON, 1923 SPEEDSTER.
Completely overhauled and refinished, bumpers, windshield, cord tires, disc wheels. Terms. W. H. COOK, 1135 S. Olive. Open eves.

HUDSON speedster, model 11-0, $445. Today only. 1834 S. FIGUEROA ST.

HUP tour., '23, runs and looks like new. Many extras. $225 down, bal. 18 mos. 845 S. GRAND VIEW AVE. Flts. 1879.

HUPMOBILE 1919 touring, engine in perfect condition. $200 cash. Ph. 762-167.

JEWETT, late model touring car; just overhauled and refinished in our own shops; sale price today, $750; cars are guaranteed. Paige and Jewett, Dealer, 222 N. Vermont. Open Sunday.

JEWETT touring, 1924, slightly used, can't be told from new car. Duro finish, balloon tires, steel wheels, bumpers, etc. Liberal discount. Jewett Agency, 222 N. Vermont ave. DRex. 6262. Open eves.

JEWETT, 1923 tour., absolutely perfect; run 5800 mi. 1212 S. OLIVE ST.

JORDAN 1922 TOURING
Was $1150. Now $985.
LORD MOTOR CAR CO.,
1291 S. Olive. Vandike 4974.
Open Evenings. Closed Sundays.

KNIGHT SIX. KNIGHT SIX.
Phaeton, beautifully finished, power, flexibility, smoothness and endurance. Take trade, give terms. Will gladly demonstrate, ride with convince. ROSS, AT. 7234.

LINCOLN '24 PHARTON—
New car; carries our wire wheels, new cords and many extras. Liberal discount. LINCOLN—J. BENJ. FAHY.—DEALER. 827 So. Figueroa. Open Eves. & Sun.

MARMON "34" TOURING.
Refinished a beautiful blue, nickel trim, semi-California top, tonneau shield, and many other extras. $225 down.
HOOGAR & GILLINGHAM, 524 W. Pico.

MARMON 1923 SPEEDSTER.
Popular 2-pass. Refinished gray, new tires, fine condition throughout. Terms.
PELTON MOTOR COMPANY.
MARMON DISTRIBUTORS,
2200 S. Figueroa st.
ATlantic 8256. Open eves. & Sun.

MARMON 1922 TOUR.
5-pass. Refinished blue, and tires, good mechanically, etc. Terms.
PELTON MOTOR COMPANY.
MARMON DISTRIBUTORS,
2200 S. Figueroa st.
ATlantic 8256. Open eves. & Sun.

MARMON touring, 1919. Fine condition throughout. Balance $150. Make offer. Terms. Consider trade on cheap lot. Dana, HEmp. 3265; eves. 54651.

MAXWELL tour., '22, special red sport finish, new tires, engine like new. Reconditioned throughout. Bargain, $475. Easy terms. UNION MOTORS, 10th and Flower. TR. 8064.

MAXWELL sport tour., 1924 model; looks brand new, cord tires, disc wheels, bumpers & every possible extra; willing to sac. terms arr. $175 dn. 526 S. FLOWER.

MAXWELL, 1924 sport touring. Completely equipped. All new cord tires. In fine condition. Guaranteed. 1030 S. HOPE.

MAXWELL tour., late '22, special bargain. Refinished. 1212 S. FIGUEROA.

MOON, brand new, will take $25 for my $150 deposit. Unable to take delivery. DRexel 5979.

NASH 1923, 5-PASS.
Motor perfect, new Duco paint, new tires. Sacrifice for $725.
Terms. 1746 Zeol 6262. MR. GARDENIER.

NASH sport tour., late '21. $345. New cords, new paint. 1934 S. FIGUEROA.

OLDS 1923 tour. Run 3000 mile. $200 dn. 845 S. Grand View ave. Ft. 1879.

OVERLAND "Red Bird" sport tour., late 1923; looks & runs like new car; has every possible extra; must sell, sac. $306. Terms arr. 526 S. FLOWER.

OVERLAND tour., late 1924, model. Looks brand new, has been in storage. Will accept cheap car in trade. Must sell, terms arr. on bal. 526 S. FLOWER.

PAIGE 6-70 deluxe touring, used very little, orig. tires, finish new, rebuilt and guaranteed; terms. PAIGE CO. OF S. CAL., 1127 S. Olive. TU. 4316. Open Eves.

PAIGE tour., special Lakewood model, original finish, almost new rubber. A1 mechan., barg. $750. 1324 W. 7TH. 54805.

PIERCE-ARROW touring, dual valve, fal. top new paint, new rubber, mech., like new. $1250. 845 S. HILL. A. 0491.

PILOT, 1921, perfect condition; 6 tires. Must sacrifice, $100¼ CENTRAL AVE.

REO phaeton, 1924, owner must sell; excel. paint and mechanical cond.; 4 new balloon tires and spare, spotlight, windshield wiper, bumpers, motometer, tonneau windshield. Terms. Ph. HO. 6258 week days or HE. 4028 Sun.

RICKENBACKER 1922 touring. Duco finish, wonderful shape. Phone Atlantic 1472.
BOOGAR & GILLINGHAM, 524 W. Pico.

STEPHENS '23 TOURING—
California top with glass enclosure and a $75 paint job, mech. A1, equipped with many extras. Terms or trade.
WM. L. HUGHSON CO., 1001 S. Olive st.

STUDEBAKER 1924 TOURING.
"SPECIAL SIX."
Completely overhauled and refinished an exquisite gray by the new Duroadeer process, finished new wheels, new cord tires, wind deflectors, bumpers and many other attractive extras. $1250 on easy terms.
PAUL G. HOFFMAN CO., INC.
"HOME OF CERTIFIED STUDEBAKERS"
1250 S. Figueroa. Open Eves. & Sun.

STUDEBAKER 1924 TOURING.
Light six with excellent original finish and in good mechanical condition, good tires, many extras. $290 down.
1251 S. FIGUEROA ST.

STUDEBAKER light 6 touring, late 1924. Looks & runs like brand new, has bumpers, disc wheels, spare tire and other extras. Must sell, sacrifice, $525 down.
423 S. FLOWER.

STUDEBAKER 1921 light six touring. Burbank top, overhauled and refinished, new tires, bumpers, double sun visor and other extras. Priced below market. Terms.
J. W. LEAVITT & CO., 1150 S. Figueroa.

STUDEBAKERS. See our stock of late models before you buy. We specialize in studebakers and always have a good stock to select from. O. R. ROBERTS, 1115 S. Olive. TR. 5512.

STUDEBAKER for sale. Look at this for a bargain. 1 1924 special 6 touring, never been run. Price $1495. 104 SO. GARFIELD, Alhambra. Alh. 2167.

STUDEBAKER light 6 tour. Late 1924. Looks and runs like brand new car. Has bumpers and other extras. Must sell. Terms arr. $175 down. 526 S. FLOWER.

STUDEBAKER big 6 touring, new paint, A1 condition, priced for a quick sale. $350 cash. 245 E. 60TH ST. TR. 3365.

STUDE. light 6 tour., 1924, $895 only run 7000 miles, clean. 1212 S. OLIVE ST.

STUDE. '23 spec. tr., newly painted, re-cond., new tires. 1212 S. OLIVE ST.

AUTOMOBILES, ETC.—Miscellaneous

Touring Cars for Sale

STUTZ 1921 speedway model, refinished, excellent mechanical condition, $985. 1165 BURCH PLACE. Ph. 74983.

STUTZ '20, 4-pass. Bi-cord. Duro finish, new oversize cords. 1212 S. OLIVE.

WILLS ST. CLAIRE 5-PASS. TOURING. 1922. NEW PAINT AND IN FINE CONDITION. $1250.
MADDUX, INC.
1069 S. FIGUEROA. TRinity 6267.

WILLYS-KNIGHT late touring, only $850, excellent cond. Ph. Harrison, VEr. 1823.

WINTON dispatch, 1923, looks and runs like new. Owner must sacrifice today. $450 will handle. AXridge 7373.

BUICK 6 1922 TOURING.
$895.
"RECONDITIONED THE HOWARD WAY"
Just completely refinished, new top, brand new cord tires, overhauled and 90-day guarantee. Equipped with extras, including full set of tools and side curtains. A genuine sacrifice. $225 down. HOWARD AUTOMOBILE CO. OF L. A.
1212-28 So. Olive. ATlantic 9070.

BUICK 6 1922 TOURING.
4-WHEEL BRAKES.
$1150. EASY TERMS.
GREEB-ROBBINS CO.
434 W. PICO STREET.

BUICK 1923 TOURING.
$195 DOWN.
Original finish, good tires, etc.
HOWARD AUTOMOBILE CO. OF L. A.
OLIVE ST. USED CAR DEPT.
1122-28 So. Olive. Vandike 5122.

BUICK 6 sport tour., late 24, brand new car only driven 4800 mi., has $125 tonneau shield with plate-glass top, every possible extra. Owner returning to East mo. immed., pay. arr. $26 S. FLOWER.

BUICK.
"22 TOURING.
New tires, appearance, like new. Guaranteed mechanically. Price right. Terms. BROOKE, Vermont 6241.

BUICK 1925, master six touring, cannot be told from new. If you are going to have a new one see this first and save $200. No guarantee. Terms. Ask for MR. YOUNG, MEtro. 8042.

BUICK 6 tour., late 1923 5-pass.; looks & runs like new car; has original finish, 5 good tires, spare, trunk, etc. Bargain, $675, lib. terms arr. 526 S. FLOWER.

BUICK '23 sport tour., fine cond., orig. fin. & tires. Real bargain, $1050. Terms. PAIGE CO. OF SO. CAL., 1127 S. Olive. TU. 4316. Open evenings.

BUICK TOURING, 1922 model; bumpers & spare tires; good condition; terms. Inquire MR. SCHULTZ, 6450 Sunset Blvd. HE. 5238.

BUICK touring, 1923. Good condition. $700 cash. No dealers. Car can be seen at 135 W. WASHINGTON.

BUICK 1924 Master 6 tour. Enclosed. Driven 4700 miles. Like new. Fac. $1125. Sacrifice for $775. Terms. Ph. 53150.

BUICK 1925 "Standard Six" touring, brand new, biggest bargain in town. See it. RYSELLA at 1417 S. Figueroa st.

BUICK—Will take $160 for my equity in 1923 touring car; can transfer. Alhambra. Call MR. WILSON, BEacon 2811.

CADILLAC tour., 57 series, 7-pass., newly painted, tires and mechanical cond. good. $850; easy terms. Inquire 9036 S. Grand.

CHALMERS tr., 1924; hyd. brakes, rare bargain, $845. Come quick. 117 W. PICO.

CHALMERS tr., 1924; hyd. brakes, rare bargain, $845. Come quick 117 W. PICO.

CHANDLER 1924 TOURING.
Painted blue, brand new tires, wonderful shape mechanically, etc. Terms. PELTON MOTOR COMPANY.
MARMON DISTRIBUTORS,
2200 S. Figueroa st.
ATlantic 8256. Open eves. & Sun.

CHEVROLET 1923 TOURING.
$335.
Good original finish, tires are fine. This wonderful value on easy terms. See it today.
PAUL G. HOFFMAN CO., INC.
1250 S. Figueroa. Open eves. & Sun.

CHEVROLET 1923 TOURING—
$200.
5 good tires, wind deflectors, etc.
HOWARD AUTOMOBILE CO. OF L. A.
OLIVE ST. USED CAR DEPT.
1122-28 So. Olive. Vandike 5122.

CHEVROLET 1924 touring. Finish like new, Sun visor, etc. A real bargain. A. V. BALDWIN, 1417 S. Figueroa.

CHEVROLET TOURING, 1924—
MECHANICALLY PERFECT.
LOOKS AND RUNS LIKE NEW.
SAC. $3000. TERMS.
453 S. FLOWER.

CHEVROLET tour., 1924. Ten good cars to select from. Some are equipped with many extras. Guaranteed same as new cars. Very easy terms. WINSLOW & FELIX CO., Chev. Dealers, 140 S. Pico.

CHEVROLET tour., 1924. Like new. This car was repossessed and must be sold. $385. Terms if. Terms arranged. ROBERTS, 1674 N. Western ave. HO. 4414.

CHEVROLET tour., 1924. Brand new car, only driven 2500 miles. Has extras. Can't tell from new. Must see. Terms arr. $100 down. 526 S. FLOWER.

CHEVROLET F. B. tour. Just repainted. In good shape. Cheap. Phone AT. 1472. BOOGAR & GILLINGHAM, 524 W. Pico.

CHEVROLET 1923 tour. Original finish, good tires. An elegant buy. Terms. BALDWIN'S LOT, 1124 So. Figueroa.

CHEVROLETS repossessed by finance company; 1 cent cash; '24 touring, $425; '23 touring, $300. Terms. 1360 W. 25TH.

CHEVROLET tour., '22. Motor, paint and tires first-class. $55 down. 1402 S. FIGUEROA.

CHEV., 1921. Good shape, new batt. Good rubber, 1461¾ WATERLOO.

CLEVELAND '25 tour. Run very little. Like new. 5% discount. Terms. BOOGAR & GILLINGHAM, 524 W. Pico.

DODGE BROTHERS TOURING.
HIGH HOOD.
Have had mechanical adjustments, original baked on enamel finish. We have 8 cars to select from. They are ready to go at prices ranging from $485 to $585. First come secures the best.
ALBERTSON MOTOR COMPANY.
Dodge Brothers Motor Cars.
Sixteenth and Figueroa sts.

DODGE, 1920 TOURING.
$275.
Original finish. New tires.
HOWARD AUTOMOBILE CO. OF L. A.
OLIVE ST. USED CAR DEPT.
1122-28 S. Olive. Vandike 5122.

DODGE touring, 1924, looks, runs like new. West Ford coupe. 2040 7TH AVE. 760858.

AUTOMOBILES, ETC.—Miscellaneous

Touring Cars for Sale

STUTZ 1921 speedway model, refinished, excellent mechanical condition, $985. 1165 BURCH PLACE. Ph. 74983.

STUTZ '20, 4-pass. Bi-cord. Duro finish, new oversize cords. 1212 S. OLIVE.

WILLS ST. CLAIRE 5-PASS. TOURING. 1922. NEW PAINT AND IN FINE CONDITION. $1250.
MADDUX, INC.
1069 S. FIGUEROA. TRinity 6267.

WILLYS-KNIGHT late touring, only $850, excellent cond. Ph. Harrison, VEr. 1823.

WINTON dispatch, 1923, looks and runs like new. Owner must sacrifice today. $450 will handle. AXridge 7373.

BUICK 6 1922 TOURING.
$895.
"RECONDITIONED THE HOWARD WAY"
Just completely refinished, new top, brand new cord tires, overhauled and 90-day guarantee. Equipped with extras, including full set of tools and side curtains. A genuine sacrifice. $225 down. HOWARD AUTOMOBILE CO. OF L. A.
1212-28 So. Olive. ATlantic 9070.

BUICK 6 1922 TOURING.
4-WHEEL BRAKES.
$1150. EASY TERMS.
GREEB-ROBBINS CO.
434 W. PICO STREET.

BUICK 1923 TOURING.
$195 DOWN.
Original finish, good tires, etc.
HOWARD AUTOMOBILE CO. OF L. A.
OLIVE ST. USED CAR DEPT.
1122-28 So. Olive. Vandike 5122.

BUICK 6 sport tour., late 24, brand new car only driven 4800 mi., has $125 tonneau shield with plate-glass top, every possible extra. Owner returning to East mo. immed., pay. arr. $26 S. FLOWER.

BUICK.
"22 TOURING.
New tires, appearance, like new. Guaranteed mechanically. Price right. Terms. BROOKE, Vermont 6241.

BUICK 1925, master six touring, cannot be told from new. If you are going to have a new one see this first and save $200. No guarantee. Terms. Ask for MR. YOUNG, MEtro. 8042.

BUICK 6 tour., late 1923 5-pass.; looks & runs like new car; has original finish, 5 good tires, spare, trunk, etc. Bargain, $675, lib. terms arr. 526 S. FLOWER.

BUICK '23 sport tour., fine cond., orig. fin. & tires. Real bargain, $1050. Terms. PAIGE CO

HOUSES— For Sale

Miscellaneous

OPEN FOR INSPECTION DAILY FROM 1-5 P.M.

615 S. ARDEN BLVD.

This house is built up to the best modern standards by Clark, and is 100 beautifully landscaped. There are 2 large rooms and 4 baths; artistic circular entrance hall. DOWNSTAIRS, hand rubbed mahogany; UPSTAIRS, cedar wood; tiled baths; Plate-glass windows; walls and ceilings sanitaned. Large basement; double garage with laundry and chauffeur's quarters. Only $47,500. Terms if desired.

---

216 N. ROSSMORE.

A new and never occupied massive brick English residence overlooking Wilshire Country Club, with unobstructed view of the mountains and sea. 10 large rooms and 4 baths. Plate-glass windows; hardwood floors throughout; 2 fireplaces; billiard-room and wine cellar in basement. Shown by appointment only. Price $150,000, absolutely furnished, with many different kinds of flowers in bloom. This home radiates atmosphere from a constructive standpoint and is architecturally correct.

Go direct to the above property or PHONE MR. WHITE, with

CHELEW & HOIT, Wilshire at Harvard. DRexel 4266. Evenings HE. 0233.

DISTINCTIVE ENGLISH TWO-STORY STUCCO.

This marvelous home is located on a large lot, 80x178 feet, in the best residential section of Wilshire and contains 9 large rooms.

You enter a reception hall of the two-story open type, out of which a beautiful stairway leads to the second floor, which contains 3 exceptionally large bedrooms and 2 tiled baths.

There is a 16x20 living-room, sunroom, breakfast-room, maid's room and bath, ALL TILED KITCHEN and maid's room and bath on the first floor.

The home is now under construction and the lucky purchaser may select their own lighting fixtures and decorations.

$25,000

is the price and represents the outstanding value in Wilshire today.

THE FRANK MELINE CO. 3700 Wilshire Blvd. DRexel 1484.

BEAUTIFUL 12-ROOM MANSION. Between Third and Wilshire on Ardmore Place. Corner lot, 75x170.

Lower floor consists of 2 large entrance hall, living room 26x30 with large open fireplace, library, large mahogany-panneled dining-room, breakfast room, kitchen and large pantry, lavatory and maid's room with tiled bath.

Upper floor consists of 4 master bedrooms, with 2 tile baths and showers; sewing-room, large sunroom or sleeping porch.

There is a fine basement with furnace, unit system of heating. Double garage. Beautiful lawn and shrubs.

House of the highest quality. Inside lots in this exclusive part of the Wilshire district are selling for $50 00 and up. Lot alone worth $20,000. Price asked. Total price $45,000. Cash $15,000, or

W. W. DYER & SON, Realtors. 1300 N. Western ave. HOllywood 5243.

BUY IN WILSHIRE & WINDSOR SQUARE DISTRICT.

If you are looking for a home don't fail to see the following:

315 South Serrano ave.
344 South Commonwealth blvd.
352 South Windsor blvd.

These are excellent houses in the best residential district. For further information call MR. ECCLESTON, evenings 5086A.

LASACK & WILLIAMS, Trinity 3641. 200 Pantages Bldg.

$60 MONTHLY $60

For $750 cash I will give you a deed to the beautiful 5-room English colonial bungalow in old trees, finished in artistic designs. Latest design in fixtures. Built-in bath, tub, automatic heater, large kitchen finished in white enamel, built-in features. Spacious lot 75x125 garage. Shrubs and lawn planted. Price $4,750. Phone MR. GLASS. KEY for appointment. Trinity 0261.

$60 MONTHLY $60

WINDSOR SQUARE SECTION $11,500
$2500 CASH, BALANCE EASY

New two-story stucco, 6 large rooms, including 3 bedrooms, tile bath, shower, extra toilet and lavatory, interior finished in mahogany, large built-in features with the very best of fixtures, built-in beaten, hardwood floors throughout.

WE CAN PROVE TO YOU THAT THIS PROPERTY IS A POSITIVE BUY.

GEORGE C. TAYLOR & MULLEN, THE FRANK MELINE CO. 3700 Wilshire Blvd. DRexel 1484.

BUNGALOW SPECULATION

On wonderful unrestricted corner lot 60x100 on Ardmore near West 3rd st. Strictly modern in excellent condition. Lot alone worth $1,000. Price $4,750. Terms. Let alone worth more. Fine location for future apartment house. Don't let your lower half of change. Don't let your lower half of change. See it today. Key PEGGY LEON or MR. WALSH, with FORD J. KECKLEY CO. 607 S. Western ave. DUnkirk 1000

$10,500.

English type bungalow, east of Western, just of Beverly. All rooms large. Including tiled breakfast-room. Hardwood floors throughout; panel doors; fine lot. See MR. JONES, 24 Pantages Bldg.

DE. TITUS & CO. WESTERN AVE. AT 10TH ST. 796-031.

AUCTION SALE Sunday, Nov. 23, 1924, 2 p.m. Beautiful HOLLYWOOD HOME, Glendale, Cal. 5 wonderful rooms, stucco tile trimmed. Home with tile roof. Built 1923. Lot 100x175 Coronado st., then 914 Stocker, 1116 Cordova and 2 unfinished houses. Interior, pine engineered, walls painted in oil, tile bathroom and mantels. Buy these at your own price for they will be sold to highest bidder. Realtors take your clients there. Drive out Glendale Road to Canada Blvd. Information, Vandike 4851. WILLIS LAND CO.

$2000 CASH

For the beautiful Italian bungalow at 1020 La Loma Place, 4 rooms and tile bath. Owner has already left city. We shall be pleased to show you this home. Key at the block number 1107. Phone for your Coburn tenants PA. 3057. Pa. 3057. MR. HARLEY.

BURTON & CO. WESTERN AVE. AT 10TH ST. 796-031.

$17,500 BEAUTIFUL FURNISHED, COMPLETELY FURNISHED.

Beautifully furnished 8-room home. Owner says SELL THIS WEEK. Has about $6000 worth of lovely furnishings. Unlimited phone use for appointment. Remember you must see the artistic interior of this home in order to appreciate it. Call ANN G. STEINER, Sunday and evenings, Empire 3940.

LASACK & WILLIAMS, DRexel 3600. Cor. 9th and Oxford.

$18,000 NEW & BARGAIN. TERMS. SPANISH MINIATURE MANSION. STUCCO ITALIAN RENAISSANCE.

Corner lot on paved street in most desirable district. Reception hall, living and dining room finished in fine mahogany. All wall decorated in oil. Attractive breakfast room, 3 large, beautiful master bedrooms with 2 elegant tile baths and showers, maid's room. Don't fail to see this wonderful home. It is a BARGAIN. Phone 565-69. LOCATED 2205 VIRGINIA ROAD, near WASHINGTON, west of Crenshaw, on high ground.

HOME AND INCOME

$22,500. 12 Rooms Furnished, $22,500

Two homes from one and $250 month income. 2-story residence on a lot 60x150 near 27th and Vermont. 12-6 profit if furnished home is first to see it. See MR. MITCHELL or MR. RYAN.

FORD REALTY CO. DUnkirk 0313. 529 S. Western.

MUST BE SOLD

$44 S. ORANGE DRIVE

GOING TO DENVER ! TO 5

8-room, Spanish, MAHOGANY finish, 2½ LARGE bedrms, 2 TILED baths, all walls, OIL on CANVAS, Basement, Furnace, sprinkling system. Fine lawn and shrubbery. Window and 2nd. car MR. DEANS on premises.

PICK THIS UP

JUST COMPLETED WESTWOOD.

Better than 7 cash discount for $1000 down. The residence is close to Wilshire Blvd. and homes costing from $10,000 to $15,000 are selling for $12,500 to $13,000 on account of the scarcity of stucco jobs for those who want a fine home in a fine district. Phone MR. HANTON, Vandike 1491.

OPEN FOR INSPECTION. 855 KENSINGTON 10 ROOMS—BATH GANTAMED WALLS GAS FURNACE; QUARTER SAWED OAK FLOORS; DELIGHTFUL LOCATION; THE BEST BUY IN WILSHIRE CREST.

GLENN & SMITH. Phone 597-127.

BRAND NEW

The ultimate in city lots this charming six-room stucco bungalow, close to Wilshire Blvd., and the Los Angeles Country Club, in one of the finest newly developed districts of the city, you will realize how lucky you were to acquire this home at the price at which it is offered. Quick action is vital. Call 597-803 eves.

$3M bungalow, glass sun R., marble fireplace, fruit trees, rugs, drapes, shrubs, $1500 down. Bal. 7%. DE. 2940. 6033 HERMOSA TER.

HOUSES— For Sale

Miscellaneous

ONE OF THE FINEST SMALL HOMES IN LOS ANGELES. CIRCUMSTANCES NECESSITATE THAT THIS PROPERTY BE SOLD. COULD NOT BE DUPLICATED TODAY FOR ANYTHING LIKE THE PRICE QUOTED.

New Windsor Square district. Spanish style of architecture. Best stucco construction with fully red tiled roof. 7 rooms and 2 baths, including 4 bedrooms, situated on a high terraced, oversized lot, beautifully landscaped with velvety lawn and extensive shrubbery. SPACIOUS LIVING ROOM finished with finest hand-rubbed mahogany, exquisitely decorated very large and attractive mantel. GOOD-SIZED DINING-ROOM HAVING FRENCH DOORS opening onto beautiful side patio, finished in mahogany and with lovely decorations in oil by hand. LARGE HALLWAY CONNECTING 4 LOVELY BEDROOMS and 2 baths. The master's bedroom is so arranged that a suite of 2 rooms and bath may be had if so desired. Electrically controlled gravity heat. Basement, 2-car garage. THIS HOUSE IS CANVASED THROUGHOUT, has very attractive lighting fixtures and in fact, any special features not to be found in the average small home.

IT WILL PAY YOU TO INVESTIGATE this wonderful bargain should you be in the market for a fine home in the best restricted locality in the city. Convenient to 6th st. car line. Price $17,000, easy terms. Are exclusive agents. Shown by appointment only.

Let's Talk It Over

CLINK & HOYT, 1 W. 7TH ST. Western ave. at Fourth. DR. 2368.

A $50,000 HOME FOR $42,500

Windsor Square, elegant English stucco. Prominent location. Must liquidate quickly, therefore must sell promptly. Living rooms finished in mahogany, 4 master bedrooms, 3 tile baths, slate roof. Reasonable terms for appointment phone McKENNA, HEmpstead 4902.

MASSIVE BRICK AND PLASTER HOME IN BEAUTIFUL HANCOCK PARK

ROSEMORE BLVD., the street of magnificent homes, in the restricted residence center half and 2 tile baths, 4 bedrooms (owner's bedroom 17x27.) Owner moving to Europe and MUST SELL. Price right, exceptionally easy terms. Inspection without obligation. Call

V. L. McCARTY, 234 S. Western. 509-518, evenings Hemp. 9843.

BY OWNER WILSHIRE DISTRICT

At a special price for immediate sale. Only $3500 cash required as first payment.

Home of exquisite beauty in most desirable district. Reception hall, living and dining room finished in fine mahogany, breakfast-room and kitchen of ivory. Tiled baths, 3 large, beautiful bedrooms with 2 elegant tile baths and showers, maid's room. Don't fail to see this wonderful home. It is a BARGAIN. Phone 565-69. LOCATED 2205 VIRGINIA ROAD, near WASHINGTON, west of Crenshaw, on high ground.

REAL HOME BARGAIN

T-RM. "Z" WILSHIRE BLVD.

4 bedrms., tile bath, gar., nice lawn, shrubs and surroundings. Close to car, school, stores. Only 1 block to downtown. Everything desirable for a comfortable home. Large, unrestricted lot, alone worth $1000. Full price $10,500, only $3000 cash. Here is a case where you must ACT QUICK if you want a bargain. DU. 2101. Key 2604 W. 9th st. No agents.

FOR SALE—

BEAUTIFUL NEW STUCCO.

Red tile roof, two bedrooms, two tile baths, Entrance hall, living and dining-room finished in mahogany, breakfast-room and kitchen of old ivory. Tiled lanai in each room, double garage and laundry-room; several fine old trees, complete sprinkling system front and rear; inclosed in ornamental wire fence. Exclusive neighborhood. Price $12,500, cash $1000, balance terms. Will accept good (2nd) lot, payment. Owner, MR. JONES, 429 Central Bldg. Ph. TUcker 5029.

LOS FELIZ SACRIFICE

Builder offers very wonderful opportunity to purchase beautiful two-story Spanish home of nine rooms, two baths. Several thousand dollars under value, for immediate sale. Phone at once for price, terms and appointment. TUcker 5029.

SIX-ROOM bungalow in Highland Park in A1 condition on lot about 80x310. 4 blocks from York Blvd trolley. Price $4500. Will exchange for 5 or 6-room old or new house in Wilshire district, near Western ave. Will assume or pay cash difference. Address X, box 70, TIMES OFFICE.

$4500 ON East 75th st., near car line. Beautiful 5-room, modern bungalow and garage. Tiffany finish. Hardwood floors throughout; a real buy. Phone Parker 5008. 758 S. GRAND AVE.

A HOME. 4-rm. house, 50x135 lot, $2500, terms. Owner, 1308 S. ROWAN.

LOOK! $5800. $1700 CASH, $45 MO. BY OWNER. 6-RM. HOUSE. UN. 6788.

HOUSES— For Sale

West and Northwest

$27,500. $25,000 FURN.

WILSHIRE SACRIFICE 709 SO. LORRAINE BEAUTIFUL 10-RM. HOUSE

Finished throughout in high-grade mahogany with exception of library which is solidly panelled in rich southern gum. Entrance hall, maid's room and bath, 3 exceptionally large sunny bedrooms and sleeping porch, 2 tile baths and septa-tube showers. Cedar closets and other distinctive features complete this attractive home for the discriminate buyer. Open for inspection from 1 to 5 including Sunday. If you know values and can act quickly, inspect this bargain today.

OFFERED EXCLUSIVELY BY HENRY DE ROULET 2837 W. 8TH ST. DR. 3028.

OPEN FOR INSPECTION 11 TO 4.30 P.M.

THIS EXCEPTIONAL BUY IN AN IDEAL SECTION OF WILSHIRE NEAR THE WILSHIRE COUNTRY CLUB.

ONLY $28,000 ONLY $28,000

LOT $2x220.

LOCATION, 555 N. WILCOX AVE.

New 2-story stucco, 6 rooms, 3 bedrooms and 4 tiled baths, beautiful hardwood floors throughout, tiled kitchen, built-in features, large living room, dining room, breakfast room and kitchen of ivory. Tiled baths, 3 bedrooms with 2 elegant tile baths and showers, maid's room. Don't fail to see this wonderful home. It is a BARGAIN. Phone 565-69. LOCATED 2205 VIRGINIA ROAD, near WASHINGTON, west of Crenshaw, on high ground.

BUY IT NOW

$2000 CASH—BEAUTIFUL NEW STUCCO. 2 large bedrooms, tastefully modern, tile bath, sink, built-ins, lawn and shrubbery. Near Fairfax High, grammar school, high ground. Priced to sell. $13-815 MARTEL AVE.

A THOUGHT FOR TODAY

$1000 down, buys new 5-rm. stucco, hdw. floors, nook, buffet, gar., cement path, walks, driveway, close to new station at cutter City. EMpire 31490 or 8164.

HARVARD, NEAR MELROSE & WESTERN. Lovely 5-rm. bung., on large unrest. lot, walking dist. $5,000. $1,000 cash, $50 mo. OWNER. Holly 6814.

BARGAIN—6-rm. house, lot 50x150, nr. U.C. 623 Mathews. Nr. C car.

I MUST SELL

I will sell my 4-room new stucco double bung., 4 rooms each side, one side furn. Double alone worth $11,000. I have a good reason for selling. Everything rm. set, dishes, silver and linens, all I want is my hat. I mean business. I will let the whole thing go for $10,500, if I am between the Washington and Adams car line in good location. Call OWNER, EMpire 1237.

FOR SALE

$55,000—A WONDERFUL (SPANISH) HOME. BEAUTIFULLY LOCATED. APPOINTMENTS THE BEST.

11 rooms, 3 baths, beautiful patio, Double gar., beautiful grounds. Ph. for appointment. Will be glad to show this home. ANNA V. HOLBY, 425 So. Western ave. Of. ph. 56268, res. 509-438.

EXCLUSIVE HOME BEAUTIFUL BEVERLY HILLS 5 BEDROOMS $18500

$1500 WILL HANDLE WONDERFUL RESALE VALUE. PH. 520-405. SHOWN BY APPOINTMENT ONLY.

FOR SALE—Modern two story stucco 5-rm. house, 4644-46 West 18th street, open either for renting or for owner to occupy one side. Excellent neighborhood, no objections. Key at 4644 West 18th street, owner, W. POINDEXTER. 1080 Title Ins. Bldg. Tel. 58720, or see Mr. Mascelier, 4652 Marcot st.

ACT QUICKLY.

BY OWNER. Very desirable 10-rm. colonial house on Lorraine Blvd. Wilshire district. Designed for comfort and beauty. Double garage. Sunken garden, shrubs. $25,000, part cash, balance terms. 78471 or TR. 8098.

MUST BE SOLD to settle an estate. Modern 13-rm. 2-story home, old ivory. Has long in each room, double garage and laundry-room; several fine old trees, complete sprinkling system front and rear; inclosed in ornamental wire fence. Exclusive neighborhood. Price $12,500, cash $1000, balance terms. Will accept good (2nd) lot, payment. Owner, MR. JONES, 429 Central Bldg. Ph. TUcker 5029.

LOS FELIZ SACRIFICE

Builder offers very wonderful opportunity to purchase beautiful two-story Spanish home of nine rooms, two baths. Several thousand dollars under value, for immediate sale. Phone at once for price, terms and appointment. TUcker 5029.

SIX-ROOM bungalow in Highland Park in A1 condition on lot about 80x310. 4 blocks from York Blvd trolley. Price $4500. Will exchange for 5 or 6-room old or new house in Wilshire district, near Western ave. Will assume or pay cash difference. Address X, box 70, TIMES OFFICE.

$4500 ON East 75th st., near car line. Beautiful 5-room, modern bungalow and garage. Tiffany finish. Hardwood floors throughout; a real buy. Phone Parker 5008. 758 S. GRAND AVE.

A HOME. 4-rm. house, 50x135 lot, $2500, terms. Owner, 1308 S. ROWAN.

LOOK! $5800. $1700 CASH, $45 MO. BY OWNER. 6-RM. HOUSE. UN. 6788.

West and Northwest

SEPARATION.

Causes me to sacrifice my beautiful home, adjoining Lafayette Square. Strictly modern and up-to-the-minute in the minute. High ground, between W. Wash. and 23rd, car. 1 blk. to school, markets and theatres. For the next few days only I will ask for $6250, only $1000 cash, bal. $60 mo. Incl. 7% int. for more information call today at 4468 W. WASHINGTON.

BARGAIN SET.

Practically new 7-rm. bungalow, 2 bedrooms, tile bath, sink, shower. Beautiful patio and walled garden. Dbl. garage, sprinkling system, front and rear. Expertly controlled furnace. Near Wilshire Blvd.

SACRIFICE AT $12,000. $2000 CASH. TERMS. HURRY AND CALL. $10,500.

NEW WIND. SQUARE DIST. Buy from owner. $11,500.

7-room stucco, new stucco, all hand-decorated walls, solid mahogany woodwork, tile bath, sink, built-ins, large cedar-lined clothes closet, full size breakfast room, 3 large bedrooms, a beautiful Spanish home, a fine locality. Will arrange terms to qualified buyer. Open for inspection every day. Courtesy to cats. 619 N. WINDSOR BLVD., Emp. 5778.

REAL BARGAIN.

On beautiful Crenshaw Blvd. 5-rm. modern, 2-story home, conveniently arranged, prettily decorated, 3 bedrms., and inclosed sleeping porch. High and sightly location, near Pico car. Large lot, garage, fruit trees. $11,000, $4000 cash, $114.50 each 60 days. Phone owner, 4679 WEST PICO ST.

$250 CASH

For the beautiful Italian bungalow at 1020 La Loma Place, 4 rooms and tile bath. Owner has already left city. We shall be pleased to show you this home. Key at the block number 1107. Phone for your Coburn tenants PA. 3057. Pa. 3057. MR. HARLEY.

BURTON & CO. WESTERN AVE. AT 10TH ST. 796-031.

$17,500 BEAUTIFUL, COMPLETELY FURNISHED.

Beautifully furnished 8-room home. Owner says SELL THIS WEEK. Has about $6000 worth of lovely furnishings. Unlimited phone use for appointment. Remember you must see the artistic interior of this home in order to appreciate it. Call ANN G. STEINER, Sunday and evenings, Empire 3940.

LASACK & WILLIAMS, DRexel 3600. Cor. 9th and Oxford.

$18,000 NEW & BARGAIN. TERMS. SPANISH MINIATURE MANSION. STUCCO ITALIAN RENAISSANCE.

Corner lot on paved street in most desirable district. Reception hall, living and dining room finished in fine mahogany. All wall decorated in oil. Attractive breakfast room, 3 large, beautiful master bedrooms with 2 elegant tile baths and showers, maid's room. Don't fail to see this wonderful home. It is a BARGAIN. Phone 565-69. LOCATED 2205 VIRGINIA ROAD, near WASHINGTON, west of Crenshaw, on high ground.

HOME AND INCOME

$22,500. 12 Rooms Furnished, $22,500

Two homes from one and $250 month income. 2-story residence on a lot 60x150 near 27th and Vermont. 12-6 profit if furnished home is first to see it. See MR. MITCHELL or MR. RYAN.

FORD REALTY CO. DUnkirk 0313. 529 S. Western.

MUST BE SOLD

$44 S. ORANGE DRIVE

GOING TO DENVER ! TO 5

8-room, Spanish, MAHOGANY finish, 2½ LARGE bedrms, 2 TILED baths, all walls, OIL on CANVAS, Basement, Furnace, sprinkling system. Fine lawn and shrubbery. Window and 2nd. car MR. DEANS on premises.

PICK THIS UP

JUST COMPLETED WESTWOOD.

Better than 7 cash discount for $1000 down. The residence is close to Wilshire Blvd. and homes costing from $10,000 to $15,000 are selling for $12,500 to $13,000 on account of the scarcity of stucco jobs for those who want a fine home in a fine district. Phone MR. HANTON, Vandike 1491.

OPEN FOR INSPECTION. 855 KENSINGTON 10 ROOMS—BATH GANTAMED WALLS GAS FURNACE; QUARTER SAWED OAK FLOORS; DELIGHTFUL LOCATION; THE BEST BUY IN WILSHIRE CREST.

GLENN & SMITH. Phone 597-127.

BRAND NEW

The ultimate in city lots this charming six-room stucco bungalow, close to Wilshire Blvd., and the Los Angeles Country Club, in one of the finest newly developed districts of the city, you will realize how lucky you were to acquire this home at the price at which it is offered. Quick action is vital. Call 597-803 eves.

$3M bungalow, glass sun R., marble fireplace, fruit trees, rugs, drapes, shrubs, $1500 down. Bal. 7%. DE. 2940. 6033 HERMOSA TER.

HOUSES— For Sale

West and Northwest

WE HAVE MOVED TO SPOKANE

for no other reason would we think of selling our home, at this low price. 5-room frame bungalow, furnished, grand piano, new, good radio, 3-piece over-stuffed set, 2 Wilton rugs and several small ones, Oak dining room set with leather seat chairs, 1 floor and 1 table lamp, 1 ivory bedroom set, 2 day bed, kitchen utensils, china and drapes, all for $6500, $1750 cash, 4000 W. WASHINGTON. 762-102.

10-ROOM BEAUTIFUL HOME

$4000 down, worth $16,000, reduced to $13,750 for quick sale, between Wash. and 16th st., close to Western ave. 5 large bedrooms on upper floor, large living room, dining room, breakfast room and den on lower floor, all oak floors, basement and laundry, large lot, solid side drive to garage, beautiful lawn with shrubs. A home that will appeal to particular people. Terms easy. Owner must sell.

BISHOP REALTY CO. 2022 W. Washington. 730-312.

5-ROOM DOUBLE BUNGALOW. CORNER LOT.

Well located in West Washington blvd. The baths. Good rental district. PRICE $11,000. $2500 CASH. T. J. HARRINGTON, Realtor, 3518 W. Washington. KImlore 3072.

LOOK! A STEAL.

And the last close-in desirable bungalow on the prices. On Harmount, just north of West Adams. Lot alone worth $8000. Good five-room house. All goes for $8500, $2000 cash, bal. terms.

PHONE Atlantic 9802.

$8000 HOME $1200

And very easy terms. See it at 1720 S. Highland ave. MORRIS GALLINGER, owner, 4057 W. Washington st.

ONLY $12,000 down for 2 flats, 10 rms., 4 baths, 4 rms. each, 3 garages. Beautiful large yard. Price $21,000. This is a sound value and a real buy on Broadway. F. M. BUNKLE, 2942 W. Pico. 71278.

OPEN FOR INSPECTION

818 Cloverdale, near Wilshire Boulevard, artistic two-story home. Owner must sell. See this, make offer. Also 851 Crescent ave., 5-room bungalow, six rooms, three bedrooms. Owner will sell at sacrifice.

MODERN to the minute. 5-room stucco with garage. Lot 50x135. Best location in Beverly Hills. $8150. Easy terms. N.K. ser. Wilshire & Carson Rd. Beverly Hills. PACIFIC READY-CUT HOMES, INC. 417 S. Hill. 820-124.

$15,000—BEAUTIFUL, 8-ROOM HOME. 3 baths, laundry and breakfast room. All hardwood floors throughout. Built-in features, wood and mantels. 15 minutes from city and Hollywood, on Sunset car line. Call 2 to 5. 1806 Micheltorena.

$500 CASH. $65 MONTHLY.

Total price $6500. Brand-new 5-rm. house, 2 bedrooms; close to car and schools. 1 st. full size breakfast room. 1 block Monica Blvd. Phone GR. 5413 or GR. 7608.

HIGH class home, exclusive district near Wilshire Blvd. 12 rooms, 2 baths, servants' quarters, beautiful lot. 80x185. Price $21,500, terms. Duplex $7064.

WESTLAKE DIST. CARONDELET & 2ND. 6-ROOM CHALET, $16,500

LOT 50x165. UNRESTRICTED. BARGAIN. REALTY. OPEN SUNDAY. Rampart & Temple. DUNKIRK 2539

$9000 $5000 CASH

Stucco gem, bung., liv. & din. rm., fireplace, real gum wood, built-in beds, hdw. floors, tile bath & sink, only $9000. Terms. Key at 4807 W. WASH. EM. 8968.

FORCED to sell 4 rooms unfinished, lot 50x150; will sell for $2200, cash $1000, bal. $10 monthly. Lot alone worth price asked. 8060 W. ADAMS, PA. 73018.

OWNER MUST SACRIFICE BEAUTIFUL 5-RM. RESIDENCE, STRICTLY MODERN, FINE CONDITION. LOT ALONE WORTH THE PRICE. EM. 4254. AFTT. ONLY. 1278 9TH AVE.

$500 CASH—"Some" bargain. $6250. Just completed, strictly modern stucco bungalow, 2 bedrooms, tile sink, 20 min. from city. Owner, bus. ph. TU. 5168. Res. 760072.

HOME AND INCOME—Fine duplex, large valuable lot, in choice Wilshire district. Exacting sale to close estate. WM. BAILEY, 1012 W. 11th. 50942.

BUNGALOW, 5 large rms., tile bath & sink, beautiful shrubbery, fine location. W. side. $1500 cash and move in. EM. 5468.

A BARGAIN. BY OWNER.

Just off Washington. 5 large rooms on a large lot, close to school, stores and transportation. This is the best buy in the Washington district. Price $9250. Key at 4349 W. WASHINGTON. EMpire 7979.

NEW 5-room stucco half block from WILshire. $9150. Terms like rent. Several other homes to $12,500. Open daily for inspection. PACIFIC R.-C. HOMES, INC. 417 S. Hill. 820-124. Exclusive agents for Carson Road. 5 miles west of Carthay Center. AT. 8741 or 859-124.

$5500, TERMS. WINDSOR BLVD. HOME

Owner will sac. fine 5-rm. bung. on lot 50x171, near Country Club Dr. Don't wait $1000 cash, 4 years, 7%. Only $45 bal. $60 month. This will go fast. MR. DON, 3369 W. 6th. 567907

ALHAMBRA—
For Sale, Etc., Wanted

VALLEY BLVD & GARFIELD
New ... in the center of Alhambra ... wrong in this district ... 3 bedrooms, beautiful ... double garage, fine ... sink, ... plumbing and ... hills, floors, ... stucco, with ... $5250; $1000 ... fruitwood ... is absolutely ... BROWN, 1150 E. ...

INCOME, 4-family ... Rs. Modernized ... rented. This ... 1150 S. GARFIELD ...

UNRESTRICTED LOTS
... $ 6,000
... 10,500
... 14,000
... 14,500
... 15,000
... 16,000
... 19,000
... 21,000
... 32,750
... 35,000
... close and other ... EDWARD A. WILD ... 1000 W. 3rd ...

SOUTH PASADENA
For Sale, Etc., Wanted

FOR SALE BY OWNER—... large rooms with ... Large grounds ... home with ... three toilets, ... with tennis ... garage with ... Main ... finished in ... and ... hardwood floors ... oak trees ... Call ... for ... Owner, 1000 ... SPRUCE ST., ... 1220 for ... ment.

IN SAN MARINO
For Sale, Etc., Wanted

... sale this ... 6 rooms, ... bath, hardwood floors, ... Oak Knoll ... agent for ... Call ... L. A. Phone GARDEN 7161. ...

FOR SALE—... 6-room ... $7750; $2000 ... TELLER, ...

FOR ... $7500—NICE ... at once. ... Ex. 2808.

RESIDENCE & ... C. Gardner, 1418 W. Fed...

CHOICE 5 ... No. 1907 Fremont, PA. 4812.

EAGLE ROCK
For Sale, Etc., Wanted

... Eagle Rock ... Main ... ly restricted ... and ... baths, 2 ... 1677. Two ... Rock ... A regular ... 000. Attractive ... Dr. and Johnson ...

THE FRANK MELINE ... 227 S. Broad ...

A GOOD HOME ... Dandy 5-room, ... completion. Nice ... rect from builder ... $2000, $1000 cash ... P. E. ERICKSEN ... 2500 Colorado ...

HILL DRIVE ... 7-room, stucco ... Large, sunny ... fruit and lawn. ... Hill Drive. ... 3 rooms and ... oak tree ... Call ... for a ... best ... street. ... SPRUCE ST., ... 1220 for ... ment.

IN SAN MARINO
For Sale, Etc., Wanted

... sale this ... 6 rooms, ... bath, hardwood floors, ... Oak Knoll ... agent for ... Call ... L. A. Phone GARDEN 7161. ...

FOR SALE—... 6-room ... $7750; $2000 ... TELLER, ...

FOR ... $7500—NICE ... at once. ... Ex. 2808.

RESIDENCE & ... C. Gardner, 1418 W. Fed...

CHOICE 5 ... No. 1907 Fremont, PA. 4812.

EAGLE ROCK
For Sale, Etc., Wanted

... Eagle Rock ... Main ... ly restricted ... and ... baths, 2 ... 1677. Two ... Rock ... A regular ... 000. Attractive ... Dr. and Johnson ...

THE FRANK MELINE ... 227 S. Broad ...

A GOOD HOME ... Dandy 5-room, ... completion. Nice ... rect from builder ... $2000, $1000 cash ... P. E. ERICKSEN ... 2500 Colorado ...

HILL DRIVE ... 7-room, stucco ... Large, sunny ... fruit and lawn. ... Hill Drive. ... 3 rooms and ... oak trees ... Call ... for a ... best ... street. ... SPRUCE ST., ... 1220 for ... ment.

IN SAN MARINO
For Sale, Etc., Wanted

... sale this ... 6 rooms, ... bath, hardwood floors, ... Oak Knoll ... agent for ... Call ... L. A. Phone GARDEN 7161. ...

FOR SALE—... 6-room ... $7750; $2000 ... TELLER, ...

FOR ... $7500—NICE ... at once. ... Ex. 2808.

RESIDENCE & ... C. Gardner, 1418 W. Fed...

CHOICE 5 ... No. 1907 Fremont, PA. 4812.

EAGLE ROCK
For Sale, Etc., Wanted

... Eagle Rock ... Main ... ly restricted ... and ... baths, 2 ... 1677. Two ... Rock ... A regular ... 000. Attractive ... Dr. and Johnson ...

THE FRANK MELINE ... 227 S. Broad ...

A GOOD HOME ... Dandy 5-room, ... completion. Nice ... rect from builder ... $2000, $1000 cash ... P. E. ERICKSEN ... 2500 Colorado ...

HILL DRIVE ... 7-room, stucco ... Large, sunny ... fruit and lawn. ... Hill Drive. ... 3 rooms and ... oak trees ... Call ... for a ... best ... street. ... SPRUCE ST., ... 1220 for ... ment.

CITY LOTS AND LANDS—
For Sale

... Boulevard corner, ... WESTERN AVE. ...

... $1200 CASH. ... FOR PER MONTH. ...

... and $50 PER FT. LESS THAN ... corner. ...

... INTERESTED THIS TO YOU ... $500 PROFIT AND A ... INVESTMENT. ...

... OR REFUSE FOR A SHORT TIME ONLY. ...

... LOTS AND OTHER WILSHIRE ... BARGAINS ARE RIGHT. MEDLER, ... WITH ...

... Melrose corner, ... rented. This ... 1150 S. GARFIELD ...

UNRESTRICTED LOTS
For Sale

... LOTS NEAR ... Ave., ... $ to $ ... Ave., ... $ to $ ... Ave., ... $ to $ ... Ave., ... $ to $ ... Ave., ... $ to $ ... Ave., ... $ to $ ... Ave., ... $ to $ ... Ave., ... $ to $ ...

WANTED—
Real Estate

Miscellaneous

WE want exclusive listings of all classes of real estate. We have connections with five wires and are sure of results. Let us hear from brokers. What have you for exchange? REmbray 8220.
HARPER & HARPER,
808 WEST 8TH STREET.

SELL YOUR REAL ESTATE—
Listing with several thousand active brokers increases your chances of selling that many times. Inexpensive, yet most effective through
THE MULTIPLE LISTING CO.
TRinity 5875. 17 Arcade Bldg.

WE will buy or take long term lease on any good property that is ripe for improvement. Ready to build immediately. See us at once.
GILES-PHILLIPS BUILDING CO., INC.,
540 Merchants Nat. Bank Bldg.

WANTED—To buy from owner, close-in property or lot to build. Will pay cash if needed. Price must be right. Lowest price and particulars your answer.
Address W. L. 1125, TIMES OFFICE.

LET US sell your property. We get results. Satisfaction guaranteed. 224 W. P. STORY BLDG. VAndike 8179.

HOUSES, lots for colored, cash or terms. Wm. H. Gamble, 1110 E. 60th. BU. 1540.

For Cash—Not Classified.

WANTED—Real estate, large or small. Must be cheap for cash. Sell particulars at first answer. Owners only. Address P, box 525, TIMES BRANCH.

WANTED—1000 listings. Buyers absolutely no commission. DOLLAR INFORMATION BUREAU, P. O. box 581.

Houses

WANT A NICE LITTLE COZY HOME IN HOLLYWOOD OR WINDSOR SQUARE THAT CAN BE HANDLED ON MONTHLY PAYMENTS OF $100 TO $125 PER MONTH. WILL GIVE ENOS RUBBER CO. LAND VALUE, GUARANTEE STOCK AND VALHALLA HOLDINGS AS DOWN PAYMENT. WRITE X. BOX 130, TIMES OFFICE.

I WANT to buy direct from owner, modern residence or bungalow. Will pay $10,500 to $12,000. Must be bargain. Have $5000 cash. Owners only reply, give location and phone number. Address O, box 508, TIMES BRANCH.

WISH to buy large lot with good house, large rooms, on Grand, Flower or Figueroa. No. of Washington. Want attractive house with plenty of lot room. I mean business. Address X, box 264, TIMES OFFICE.

WANTED—For cash 5 or 6-room bung., between 16th and West Adams, Western & 7th ave. Small lot O. K. Must be a bargain and not over $6000. Phone 780-312.

WANTED—Good 5-6 or six-room house around Fairfax and Santa Monica Blvd. Have ready buyer. FR. 2501-715.

TRADE 4-rm. mod. $3500, $85 mo. Take equity on 5-rm. mod. to $4000, $100 mo. Agent, 421 N. ROWAN AVE., Tuesday.

EASTERN CLIENT wants bungalow 5 or 6 rooms, West side or Hollywood. Pay $2500 down. Must be bargain from owner. Box 9035, TIMES BRANCH. Bartlett Bld.

WANTED—The best bungalow for about $3000 cash can buy. Not over $7000. Must be in good location. Call Holly 7182.

9-ROOM brick home, lot 80x150, 2 baths, located north of West Adams, west side of high ground, around $20,000. $5500 cash. Phone Vermont 4285.

I WANT small house, about 5 rms., Echo Park section, around $5500 to $6000. Give details, address Z, box 276, TIMES OFFICE.

WANTED—From owner, 2-story modern home, Hollywood or Wilshire. Must show real value. HO. 5015.

WANTED to buy 7 or 8-rm. 2-story home in Wilshire Dist. to $15,000, from owner. GR. 0909.

$500 CASH, $75 monthly, for 5 or 6-room house. Prefer N.W. Full particulars, addr. F, box 408, TIMES BRANCH.

WILL buy 1 or 2 5 or 6-room bungalows, new or nontheast. Have first mtg., trust deed to apply. VErmont 6060.

$800 CASH and clear Calif. land, want 5-rm. home. Box 9, TIMES BRANCH. V. F. GRAY, 920 V. N. Bldg. TU. 5346.

WE have buyers for houses, $500 down, bal. like rent. MOREHEAD & NICKOLSON, 2800½ S. Hobart. RA. 2132.

WANTED—2 houses on 1 lot. Vermont to Arlington. Principals only. 750-45.

Lots

IF YOU HAVE AN EQUITY in a lot or a clear lot, we will build and finance 100%. We pay up rough lot. No cash required. Immediate action. ROBT. A. KLEIN & CO., INC., 5660 Mesa Dr. Vermont 6111.

OIL LOTS
We specialize in buying and selling unleased oil lots in our Signal Hill Heights townsite. For information call TR. 6972. ATHENS INVESTMENT CO., cor. 119th st. and Vermont ave.

WE have $500 to $750 cash to pay down on desirable lot within 4 mi. radius of 7th & Broadway. Give full particulars. Owners only. THE FIVE ASSOCIATES OF SOUTHERN CALIFORNIA, 600 Consolidated Bldg.

WANTED—Lot up to $5000 near L. A. High or in Hollywood to part exchange on new double. Located 4547 W. 18TH ST. Owner. BE. 7229.

WANTED—New, best lot on North side Ivy 6200 to 7000. Will pay spot cash. Address P, box 504, TIMES BRANCH.

WANT—One to three acres with reasonable water, well located, within 35 miles. Cash, but must be bargain. Address TY, box 460, TIMES BRANCH.

REAL ESTATE—
For Exchange

Miscellaneous

$4000 EQUITY Idaho, 320 acres, insurance $2400 and 5% int. for ½ interest, property or what? Address P, box 190, TIMES OFFICE.

TRADE 2 lot, house, east side for Monterey Park vicinity, agent 125 N. ROWAN AVE., L. A. Full description, $5000 clear, Wednesday.

WILL buy 5-10 acres ranch or orange grove in Calif. I have good, clear, income property in Southern Calif. and cash. F. G. BOX 2721, Long Beach, Calif.

$62,000 first mtg., Wilshire property to exchange for leased income property in Westlake-Wilshire dist. to $90,000. KASSELL, 3465 W. 7th st. DUnkirk 1219.

REAL ESTATE—
For Exchange

Miscellaneous

HERE'S a 320-acre ranch, Kern Co., 1st class in every respect, exchange for city property, 160 acre ranch, Tulare Co., for city or country.
40-ACRE ranch, Tulare Co., for small cash payment. Fresno City prop.
1200 ACRES, clear, Kern Co., for city property. EQUITY 40-acre Kern Co. ranch, $3500. Snap.
CHICKEN RANCH, among palms and roses near the city. Money maker. Want good house, also other good ranches.
SEE A RANCHER, real estate man if you have cash or trade for a ranch. Vaughn with J. G. DeLOMIER, 515 Hill st. Bldg. VA. 1548.

TRADE SACRIFICE.
746 S. Burlington, lot 50x150. Hotel site now. Business soon. Present income carries it. Cash value $25,000. Mtg. $14,000, AND I'LL TRADE ON THIS CASH BASIS. Want L. A. or suburban. See my exc. agt., TUTTS, 311 H. W. Hellman Bldg. VA. 9852.

WE HAVE a client who owns an apartment at 678 W. 1st st., Long Beach, priced at $40,000, with $9000 first mortgage, to trade equity for foothill home, or Hollywood home or income. Evenings call Lissette, HEmpstead 2919.
ROBT. BUCHTEL, REALTOR.
1543 Vine st. GRanite 4096.
Courtesy to Brokers.

FOR SALE OR EXCHANGE—7-rm. frame, A-1 construction, built 1918, 3 bedrms., break-room, real fireplace, etc. Near Holly. High & Grade 80x? & P.O. 1 blk. to car. Corner lot & lawn. A real homey home. Easy terms. Lot or income of value or mtg. considered. See this. Make offer to owner. Phone GRanite 4496.

WANT best apt. site in Hollywood ex. of La Brea, and some cash in exchange for those new furnished apartment building in Hollywood with annual income of $45,000.
FOSTER & FOSTER, REALTORS,
1055 N. Western Ave. HOlly. 5883.

3-STORY brand new, all brick apartment house, completely furnished, electric elevator near 6th and Union. Income $2000 per month. Mtg. $80,000. Will take cash and trade for equity. KASS & BUSH, 609 Bank of Italy Bldg., VAndike 1822.

BEAUTIFUL stucco double bungalow, large cor. lot, Central Hollywood. Tile bath, shower, single garage. Want small improved ranch, San Fernando Valley to $11,000. MR. HOFF, GR. 7952 or GR. 2756.

GROVE—First-class 20-acre orange grove, 3 beautiful home sites and 3 unrestricted west side lots. Submit.
H. CLARK & CO.,
907-8-9 Love State Bldg.
Phone VAndike 8249; VAndike 2508.

FOR EXCHANGE—Clear country for city. Also city or eastern, Exchanges all over the United States.
U. S. METAL,
HE. 9403. 6000 Hollywood Blvd.

HOME and income, $16?0 ?? W. Adams district, W. of Vermont. CLEAR. Want 5 or 6-rm. home, Wilshire, Hollywood or Beverly Hills. MR. FLETCHER, suite 201, 747 S. Hill st. TR. 2207.

HIGHLAND PARK, just off Pasadena ave. 6-rm., lower and new 2-rm. bungalow, in. lot 50x207. Price $18,000. Will trade $13,000 equity on 4-family flat or duplex. Call 70212 or EM. 4464.

$750 CASH. Well located home in Lankershim with fruit trees to exchange toward Hollywood home with 3 bedrooms. What have you that's good? Lankin, 1315.

400 ACRES good Texas land unincumbered for orange or walnut grove to $75,000. Will exchange and pay some cash. OLSEN & BELL, 740 S. Bdwy. TUcker 4356.

$20,000—Clear grove, good location, $65,000 cash. Assume on modern income at actual cost. Or 20% down. Interest. C. W. ROBINSON, 201 Douglas Bldg.

160 ACRES, Kansas, $4000 clear. Want equity in residence in West Adams and 9th sts. Or Vermont. Pay difference. No agents. Address X, box 180, TIMES OFFICE.

FOR EXCHANGE—$50,000. HIGHLY IMPROVED IMPERIAL VAL. FARM. WILL QUOTE LOAN OF $18,000. SUB. OFFER. C. F. INGRAM. Main 2762.
725 CONSOLIDATED BLDG.

65 ACRES bearing apricots, Tuscipa. Fine condition. Good house, etc. Will consider vacant land for $50,000 equity. 1st mortgage $20,000. 6%. OWNER, Box 25, 1902 Midwick Dr., Altadena.

R. F. PETERS COMPANY
EXCHANGE department can assist you in any real estate exchange.
915 HOLLINGSWORTH BLDG.
PHONE Main 8295.

AN EXCEPTIONAL OFFER
Will trade high class clear grove, 40 acres, close to Los Angeles, for good brick apts. and add cash. Call GRANDSTAFF, TR. 0976.

WANT building lots in exchange for income property. List with us for quick deal. Exchangers our specialty.
MASON & MARON,
976 N. Western. HEmpstead 0629

WE NEGOTIATE EXCHANGES
for the ROTHSCHILD & CO.
706 HOLLINGSWORTH BLDG. 9TH-HILL

COUNTRY CITY EASTERN
SEE HARRY MACK, MGR.
EXCHANGE DEPARTMENT.
MERRICK & BUDDICK, INC.
403 S. Hill st. VAndike 1166.

OWNER ATTENTION!
I MATCH ANY TRADE
7% MONEY TO LOAN.
R. F. NIEMEYER, JR.,
502 DETWILER BLDG. TUcker 8412.

BUSINESS BLOCK—WILL TRADE.
Lot 50x200, double frontage, close to Western, stores and apts.
Price $80,000, take ½ in other property.
MR. STEPHENS, 3067 W. Pico, 763388.

IF YOU CAN'T SELL IT—TRADE IT. Exchange anywhere from $1000 to $2,000,000.
PHILLIPS & REAM,
897 N. Western. Phone HOlly 6783.

10-ACRE full bearing grapefruit, nr. Riverside, $11,000, or 5 A. $5000, for L. A. or vicinity or car and $500. Bal. E. L. OWNER, 4908 Glassell ave. GA. 7000.

BEAUTIFUL 4-br. stucco rm. each, orig. $12,000, price $37,000. Will trade for eastern or Cal. growing farm on which I can borrow $25,000. HEmpstead 1280.

WALNUT grove, $40,000. orange grove, $25,000. Want residence or vacant for 1 or both. ANgeles 2041.

100 ACRES vineyard with house, packing and water right, $60,000. Want clear car or improved, assume. TUcker 4000.

10 ACRES, oil well drilling adjoining. Fine prospect. $3000 trade for lot, equity bungalow. What? OWNER, RIdge 4310.

KANSAS CITY property, $70,000, clear want in exchange for Los Angeles. TAYLOR, BE. 2270.

WE TRADE THE EARTH. J. M. FRENCH CO., 404 Hillstreet Bldg. VAndike 2261.

Houses

A MODERN HOME
JUST NORTH OF SIXTH ON ALVARADO.
LOT 58x150 TO PAVED ALLEY.
WHOLLY UNRESTRICTED.
WILL CONSIDER ½ OR ALL DUPLEX OR FOUR-FAMILY HOME IN EXCHANGE
THE FRANK MELINE CO.,
3701 Wilshire Blvd. DRexel 1464.

HAVE 9-room, 2-story Westlake stucco home, oak floors, finest condition, double garage, large lot. Price $15,000 clear of incumbrance. Want modern 4-family flat, bldg. or duplex in 5-room accommodations. Will assume, or pay cash difference. Phone MR. KELLY, VAndike 2261, or evenings, DUnkirk 3354.

EXCHANGE—New bungalow in Westwood for 3 acres or more vacant land, with water. Near transportation. My house last week of building craft. Lawn, walks, flowers, small fruit, two blocks from car line. Splendid trade open. Courtesy to agents. WEAVER, 6701 Whittier Blvd.

FOR EXCHANGE—5-room modern Hollywood stucco bungalow. Close to car. A good buy. Price $6500. Mtge. $2500, 7%. Want clear for equity and prefer less expensive home. Will sell on good terms. MAJ. MASH, 302 Laughlin Bldg., VAndike 9741.

YOUR CHANCE.
Will give you new 4-rm. bung. and lot clear, Long Beach, worth $5000 for your equity in your L. A. bung. I have to move to L. A. on account of poor health of wife. Bring me your keys and I want to make a deal at once. REacon 0824.

HERE is your chance to get a beautiful double bungalow, just finished, in the Wilshire and Beverly Hills district, 3 bedrooms, tiled bath and shower. Will accept building lots down to mortgage. 4592 SUNSET BLVD. 595180.

5-RM. Wilshire stucco, nr. Van Ness, $11,500. Bargain. Clear lots to $4000, 6-rm. bungalow, 1 yr. old, $14,000, worth it; clear lot to $6000 "OWN YOUR OWN" front double apt., 9th and Lake, $11,000, equity $7000. Phone GRanite 1843.

HAVE HOUSE AND LOT LOCATED IN SOUTHWEST SECTION OF LOS ANGELES. WANT SMALL CHICKEN OR FARMING RANCH. ADDRESS V, BOX 208, TIMES OFFICE.

FOR EXCHANGE—$12,000 MTGE. $2000. DOUBLE 4-ROOM BUNGALOW & 4-RM. BUNGALOW IN REAR. SUBMIT OFFER.
C. F. INGRAM. Main 2762.
725 CONSOLIDATED BLDG.

EXCHANGE—5-room bungalow in good location in city of Sacramento for Southern Cal. property. Write R. S. SMITH, Commercial Natl. Bank, Wilmington, Cal.

IMPOSSIBLE to complete payments. New 5-room modern bung., Hdw. floors, gar., tile bath, cor. lot. Will take lot and $500 cash for equity. 4375 MONETA.

TRADE by owner, 7-r. new Holly. bung., $11,000. 745 CURSON. R. Grunwood, DU. 2480.

WANT larger new house, Hollywood, central location, or clear lot. Will trade new 6-room fine income $8?, GR. 3060.

WILL trade my 5-room house for large one in Belvedere Gardens. Address Z, box 252, TIMES OFFICE.

HOLLYWOOD, new dbl. bung. Will accept clear lot. Trust deed or WHAT? 301?18.

REAL ESTATE—
For Exchange

Houses

LOS ANGELES homes for clear lots in city. MITCHELL, TUcker 2354.

10-RM. double, will trade for bust. lot on or nr. Western. VE. 7216 No agents.

Lots

LOTS FOR SALE OR EXCHANGE—
BUILDERS AND LOT SEEKERS, ATTENTION!
We have a few choice lots in a high-class residential district that we will sell or exchange. What have you?
R. F. MILLE COMPANY,
1241 Citizens National Bank Bldg.
TUcker 8563. TUcker 3383.

GENTLEMAN'S HOME SITE NR. GLENDALE. High level bld. cor., 144x175. Secluded, beautiful wooded valley, imp. sts., 110 ft. wide, City conveniences, near 1st. $15,000. Take cheap lots or what have you? STRONG & CO., INC., 426 Ct. Nat. Bank Bldg. FAber 0949.

CR. lot in COMPTON, 100 ft. of LONG BEACH BLVD., lt. is 165 feet deep. Will consider diamonds or furn. for my equity of $900. Address W. box 141, TIMES BRANCH.

FOR EXCHANGE—Sunset Blvd., by Hollywood, also 60-acre grove with $15,000 crop, price $?0,000. Might assume some. F. B. CHAFFEE, Box 507, Upland, California.

EXCHANGE equity in 1 or 2 fine duplex lots, Wilshire district, for small house and lot. HEmpstead 2281.

Business Property.

FOR exchange, Ocean Park on Pier ave., 2-story modern brick, 4 stores, 4 of 2-rms. and 16 hotel rooms. Rent $7200. Want small improved or clear vacant and cash for this $40,000 equity. JARVIS, P. E. Station Bldg., Ocean Park.

Income Property

FOR EXCHANGE—
BUNGALOW COURT.
FREE OF INCUMBRANCE.
14 units FURNISHED, well located, large lot 100x140, income $900 a month. Price $85,000 CLEAR. Will assume and might put in some cash on L. A. income. Prefer under Ludlow.
See C. R. Edwards.
MERRICK & BUDDICK, INC.
403 S. Hill st. VAndike 1166.

WILL exchange or trade three-fourths interest (with right to manage if desired) lease and furniture of 68-room modern apartment dwelling. 3 years to run. Rent reasonable, good location. This is an A-1 deal for an income. $17,500 will handle. Will consider home or real estate in Wilshire or Hollywood section. Address P, box 404, TIMES BRANCH or telephone MR. COAN, VAndike 2631.

A RARE CHANCE

For exchange, 8 brick stores cor. On prominent st. Large lot. Income $6?00, 1st mtge. $25,000, 8 yrs., take back T.D. $20,000, 3 yrs. bal. trade or cash. Price $75,000. See MR. MITCHELL.

FORD REALTY CO.
DUnkirk 6613. 529 So. Western.

8-STORY brick apartment building, excellent location, furnished, income averaged around $1500 monthly. Can sell lease and furniture for $20,000. Owner will exchange for smaller properties or good securities. Price $135,000. Submit. C. R. NUETZEL, 1006 Loew's State Bldg.

TO TRADE—With equity of $20,000 in store building on lot 72x100 for clear lot and cash. Go see property, 4815 W. Adams st. and submit your trade. Full price $28,000. MR. ROGERS, 529 Mer. Nat. Bank Bldg. BRoadway 2771.

FOUR-FAMILY FLAT.
One block from West Adams and Vermont. New stucco, wonderful construction. Will take house of double hung, or sell. $3000 down. 2220 W. WASHINGTON. TR?5?4.

THREE-UNIT COURT on 2 lots frontage. Just off Beverly Blvd. Price $19,500 take $10,000 equity to exchange for good lot or small house and some cash. HE. 3?35.

12-UNIT STUCCO COURT, WEST SIDE, CLOSE IN. LEASED TO ?? YRS. $540 MO. PRICE $60,000. MTGE. $20,000. WANT GOOD CLEAR CITY OR COUNTRY FOR EQUITY. PE. EM. 8272.

OWNER leaving city must have some cash, will take lots or bungalow to $8000 on 2 lots and 4 bungalow court, just off Adams & Normandie. $27,500. OLSEN & BELL, 740 S. Broadway. TUcker 4356.

NEW income property. Stores and rooms, close in, west side. Will trade for, or take $13,000 mtge. clear exchange, balance mortgage. P. D. EDWARDS. 1819 W. 8TH ST. S-2185.

STORES and apts. above, all leased showing excellent income. Very best location. Price $360,000. Trade all of $200,000 equity for good close in land. VAndike 2261, with NORRIS REALTY CO. 137 N. Western.

WANT city vacant to $75,000, some cash for Wilshire's most beaut. apt.-house, Wonderful income. $?0,000. M. W. PRICE, $40,650. OLSEN & BELL, 740 S. Bdwy. TUcker 4356.

FOR exchange, beautiful Hollywood 15-room home for income cash, bungalow site. Bal. mortgage. A money maker. VAUGHN, 515 Hill st. Bldg. VA. 1848.

NEW brick hotel close to Westlake, leased $24,000 net, will take other equity to $100,000. OLSEN & BELL, 740 S. Bdwy. TUcker 4356.

FOR EXCHANGE—Fine bungalow court, 7 blk. of 6th. E. of Westlake Park. $90,000. Exchange $30,000 equity for clear property. OWNER, TRinity 8861.

HAVE new income properties for clear ranches. R. F. JONES, 4345 Security Bldg. 510 south Spring st. TRinity 1258.

HAVE choice income, well located, to exchange for clear lots. CHARLE W. HAMLE, 436 Security Bldg. TR. 1258.

6-FM. fat for lot, house or acreage. Fa. $15? or eve. DU. 0562. No agents.

8 FLATS, $35,000, WILL CONSIDER LOT OR COTTAGE. Holly. 3?00.

Suburban Property

WANT eastern or California land clear or what have you to offer in exchange for beautiful large home at Redlands Cal., situated on corner acres of ground with orange and lemons inset. Will consider paying $6000 cash more for good income property. Owner in Redlands or vicinity. Ph. 61746 or see V. M. BELATTI on 41 American ave., Long Beach.

5-ACRE valencia orange grove, nine miles east of Los Angeles, ten minutes' walk from Mott, in Montebello. Abundance of water, electricity, gas. A first-class place. Want house in L. A., Long Beach or Santa Monica or clear lots. $?500 and mortgage $12,?00, 5 years, 6% 6% owner at 1203 BARTLETT BLDG. Trinity 5375, Barry.

Beach and Harbor Property
FOR SALE
ARTIST-OWNER MUST SELL
200 feet of ocean front.
(Adjoining Famous Sugar Loaf.)
Artists first choice years ago, of Pacific Coast's most picturesque ocean frontage, Rock-Cliffs and Sand Beach.

LEAVING FOR EUROPE—SACRIFICE
This beach is a mecca for world renowned artists, sculptors, cameramen and people of culture and wealth. The scene of famous paintings; entirely exclusive. Described by Jack London in "Five Years Before the Mast," as "The only romantic spot on the coast." This property is
LOCATED AT ARCH BEACH,
eight miles from Bullock, near San Joaquin Hills, Laguna Canyon and Coast State Highway. Two blocks from large level sand flat for bathing. Capistrano Mission near by. Adjacent to permanent locations of settings for filming scenes in Switzerland, Alps, Greece and Islands of Western and Southern Seas. Unsurpassed for natural beauty anywhere on the face of the earth.
ON SALE FOR ONE-THIRD PRESENT VALUE.
Artist-owner acquired this property ten years ago. Land values have increased rapidly, and buyer gets benefit in 1? years' increase. Owner is leaving for Europe and must sacrifice. This property surrounds the famous Sugar Loaf, which is the inspiration for scores of paintings. The surrounding district well developed, including homes of many artists. It contains 200 feet of ocean front which can be divided into 10 lots—5 facing the ocean. For complete particulars concerning this unusual opportunity, communicate with
W. A. WARRINER, SR.
THE FRANK MELINE COMPANY
706 S. Hill st. Entire Third Floor.
TRinity 6451.

WILMINGTON, L. A. Harbor, 231x180 bus. cor. lots; will exchange for good income property. OWNER. REmp. 0629; eve. DUnkirk 1761.

Country Property

1200 ACRES—
Day's drive north of L. A. clear of incumbrance. Two good sets of farm buildings and a big part in cultivation. Will trade for something in L. A. worth $100,000 true value. Big thing for you. Better inquire. C. A. BEVERANCE, 2620 Dayton ave. Cl. 4045.

FOR EXCHANGE—10 acres near Norco. Fully water stocked. Otherwise unimproved. A good buy at $5000. IT IS CLEAR. Want city property and assume. See Bentley, with CHAS. A. MASH, 302 Laughlin Bldg. VAndike 3225.

FOR EXCHANGE—160 ACRES—
18 miles north of Bakersfield. Excellent soil, possibility of oil. $20,000. Submit best to value or clear eastern to $15,000. MR. BROWN, 236 Bradbury Bldg. ME. 2731.

5-ACRE vineyard, clear, $3500, 160 acres Fahrum Valley land, clear, $2?00. 120 acres Antelope Valley, clear, $16,500. Want income. Assume. Owner, Humboldt 6??7-J.

REAL ESTATE—
For Exchange

Country Property

FOR EXCHANGE—5 acres, all in apricots & peaches. Full bearing. Small house. Tools & imps. 500 drying trays, 50 shares water stock. Fine for chickens. Close to Norco. Can be developed into nice home place. Price $5000. Mtg. $1300. Want city property and will consider equities. See Bentley with CHAS. A. MASH, 302 Laughlin Bldg. VAndike 3225.

2000 ACRES, 15 mi. N. of Fresno, sandy loam soil. Farming fruit and stock ranch. Fronting San Joaquin River. Owner now residing in Iowa. Trade for N.W. Iowa or S.W. Minn.
1920 acres, suitable for fruit, grain and stock, 11 mi. S. of Madera. Will consider So. Calif. $100,000.
W. A. GRIFFIN, 420 Douglas Bldg. ME. 1938.

WANT MIDDLE WEST PROPERTY.
320 acres 12-mile limits, Riverside, 12,000 boxes oranges on trees ready to be picked. Ready for subdivision. Also 25 acres alfalfa at Arlington. Will divide. Non-resident wants all edged middle west. MR. CHAPRON, Telephone Granite 8741. 1358 N. Highland ave.

IMMEDIATE ACTION.
80 ACRES Central San Joaquin Valley, half in alfalfa, balance leveled. Two miles from good town. Very good building, electric pumping plant. Reservoir. Take some trade. C. P. BLAKEMORE CO., 626 Van Nuys Bldg. Ph. TUcker 5546.

80 ACRES Imperial Valley, good soil, near town and paved highway, for exchange for house, flat or double bungalow, trade considered, for further information phone 567-138.

FOR EXCHANGE—Clear 10-acre full-bearing apple orchard one mile from Tehachapi, Calif. Cheap water. Climate the driest. Want L.A. city or suburban, will assume. E. E. McCALLA, 233 S. Hill st.

10-ACRE orange grove, 3 miles from Riverside; trade considered, furniture, automobile or printing equipment. Phone Main 6450. E. Y. JOHNSON.

TO LOAN—
Money
Real Estate Improvements

PLENTY OF MONEY
FOR LOANS ON CITY PROPERTY.
BUILDING & COMPLETED LOANS.
OUR OWN MONEY.
PROMPT ACTION.
NO DELAY.
WESTERN MORTGAGE CORPORATION
315-16 VAN NUYS BLDG.

$2000 TO $250,000 FOR BUILDING PURPOSES, or on improved Los Angeles real estate. Secured by a straight mortgage or a bond issue.
RALPH G. WOLFF CO.,
742 S. Hill st. FAber 1971.

TRUST DEEDS PURCHASED.
First Mortgage Money.
$2000 TO $25,000.
CITY IMPROVED PROPERTY.
"Over 35 Years of Service."
618 Pershing Square Bldg. Main 2061.
N.E. cor. 5th and Hill sts.

MONEY
FOR
BUILDING AND REFINANCING
Current Rates,
Straight loans. Bonus. Income.
SECURITY TRUST BLDG.

SEE US FOR REAL ESTATE LOANS before borrowing elsewhere. Repaid $10 per thousand per month, including interest. Can arrange first, mortgage and trust deeds. Prompt action. VAndike 4220.
THE WM. H. HARWOOD COMPANY,
410 PACIFIC FINANCE BUILDING.

WE BUY TRUST DEEDS.
Finance buildings and business property deals. Our clients include Long-time payers.
See MR. HAGANA.
ANGELES MESA LAND CO.,
612 Pantages Bldg., 7th-Hill. TR. 6173.

PLENTY OF MONEY
Building loans, 1sts, city income and vicinity. Quick action, right loans.
CALIFORNIA MORTGAGE COMPANY
594 Haas Bldg. TUcker 8511.

PLENTY OF MONEY FOR
RESIDENCES, APARTMENTS, FLATS
In sums of $2500 and up.
Building Loans.
CONSOLIDATED MORTGAGE CO.
926 Washington Bldg. MEtro. 2383.

TO LOAN DIRECT.
$5000 on improved city real estate.
2019 N. CATALINA. 596-128.

7%—MONEY—7%
For good FIRST Mtgs.
RALPH D. POTTER CO. TUcker 8216.
611 Pacific Finance Bldg.

BUILDING LOANS WANTED
$10,000 or under, bring your plans. We buy mtges. and trust deeds. KNAPP & SHELDEN, 527 Bank Italy Bldg.

BRING IN YOUR PLANS—
Secure loans immediately and commence building at once. No delay.
KITTS, 1120 Story Building.

ABUNDANCE of money for mortgages, trust deeds, building. Any part L. A., suburbs or country. R. C. HOLLINS, 5?48 Huntington Drive, Garfield 7825 or Alhambra 525-W.

$50,000 OR MORE ON
Improved or building loans.
DUANE BENNETT, 200 Lane Mtg. Bldg.

MONEY TO LOAN at 6% on improved real estate. Local representative for PROVIDENT MUTUAL LIFE INS. CO. THE JOHN M. C. MARBLE COMPANY, R. W. Hellman Bldg. MEtro. 1535.

MONEY TODAY
$100 to $500—Short period loans. No appraisal fee, no waiting. 345 S. HILL.

I CAN finance, build, lease and sell a hotel, apartment, stores flats or residence on your lot.
R. W. FISKE
1004 Gt. Republic Bldg. VA. 9468.

OUR own cash immediately available for 1st, 2d and 3d trust deeds, any amount. BR. 6043. 1126 STORY BLDG. 610 S. Broadway.

TO LOAN DIRECT.
$5000 on improved city real estate. 2019 CATALINA. 596-128.

WILL make $2500 to $?000, loans on good improvement, no appraisal fee, no notice to wait, also make building loans or buy trust deeds. HEmp. 2585.

IMMEDIATE action on mtgs., trust deeds, contracts, 1st and 2d trust deeds. Plenty of money. IRVIN, TUcker 3965, 419 Pacific Finance Bldg.

OUR OWN MONEY—If you have a T. D. for sale or want a loan on your Hollywood or Wilshire property, bring your papers to 6?6?4 HOLLYWOOD BLVD.

SHORT TERM LOANS. $500 & up. 3 to 9 months on mtgs. trust deeds or real estate. BR. 6043. 1126 STORY BLDG. 610 S. Broadway.

PRIVATE money, 1st and 2d mtgs. on city, country property. LOCKHART & GEE, 731 S. W. Hellman Bldg. VA. 6818.

TO LOAN—$?000 no first mortgage, will divide, city improved property interfered. Clarke, Described by Jack London in "Five Years Before the Mast," as "The only romantic spot on the coast." This property is

LOCATED AT ARCH BEACH,
eight miles from Bullock, near San Joaquin Hills, Laguna Canyon and Coast State Highway. Two blocks from large level sand flat for bathing. Capistrano Mission near by. Adjacent to permanent locations of settings for filming scenes in Switzerland, Alps, Greece and Islands of Western and Southern Seas. Unsurpassed for natural beauty anywhere on the face of the earth.

ON SALE FOR ONE-THIRD PRESENT VALUE.

Artist-owner acquired this property ten years ago. Land values have increased rapidly, and buyer gets benefit in 10 years' increase. Owner is leaving for Europe and must sacrifice. This property surrounds the famous Sugar Loaf, which is the inspiration for scores of paintings. The surrounding district well developed, including homes of many artists. It contains 200 feet of ocean front which can be divided into 10 lots—5 facing the ocean. For complete particulars concerning this unusual opportunity, communicate with

W. A. WARRINER, SR.

THE FRANK MELINE COMPANY
706 S. Hill st. Entire Third Floor.
TRinity 6451.

TO LOAN—
Money
Real Estate Improvements

6%
INSURANCE FUNDS.
Money now available for making 5-year & per cent loans on improved real estate in Los Angeles, Glendale, Pasadena, South Pasadena, Alhambra, Huntington Park, Long Beach, Santa Monica, Beverly Hills. $100 or any multiple can be paid on principal at any interest paying date. We also have a most attractive monthly installment loan for home owners. The loan can be reduced as rapidly as possible at any interest paying date. The interest is computed on the balance only. Nothing like it in California. Send for circular.
THOMAS MORTGAGE CO.
232 Van Nuys Bldg.
MEtro. 7116 7th and Spring.
Financial Correspondents,
Prudential Insurance Co. of America.

MONEY TO LOAN.
OUR OWN FUNDS.
IN AMOUNTS OF $1000 to $50,000.
BUILDING LOANS A SPECIALTY.
IMMEDIATE ACTION.
WE ALSO WANT
GOOD FIRST MORTGAGES
ON IMPROVED LOS ANGELES PROPERTY
AMERICAN MORTGAGE COMPANY,
PAID UP CAPITAL $1,000,000.
Frank N. Fish, President.
1047-1049 S. HILL ST.
TRinity 6181.

MONEY TO LOAN.
7%
FOR
GOOD FIRST MORTGAGES.
NORMAN INVESTMENT COMPANY,
912 STORY BLDG. TRinity 1393.
"SINCE 1903."

MONEY AVAILABLE AT ONCE.
For first class 1st mtg. loans on Los Angeles improved real estate.
Also have money for good trust deeds.
R. F. NIEMEYER, JR.,
911 Bank of Italy Bldg., 7th and Olive.
Phone VAndike 0125.

MORTGAGES, TRUST DEEDS
AND BUILDING LOANS.
We are in position to handle any good paper offered.
CITIZENS BOND & MORTGAGE CO.,
204 Union Bank Bldg.
TRinity 1528.

BUILDING LOANS.
At minimum interest rates. No commissions or fees, available for 6-mo. periods or more on any clear lot where such building is justified.
PERSONAL DISCUSSION of your financing problem without obligation to you.
E. L. NEWBY, TRinity 1521.
531 BLACK BLDG.

MONEY TO LOAN
Some $10,000 to $100,000 on income property loans made on improved residence property, mortgage and trust deeds bought and sold. Homes and buildings financed.
Mortgage Loan Department,
METCALF & RYAN,
Pacific Finance Bldg. TRinity 6711.

MONEY TO LOAN—
$1000 TO $?000.
WE MAKE CONSTRUCTION LOANS
LOS ANGELES CITY.
CONWAY & GLEASNER,
1025 CITIZENS' NATL. BANK BLDG.

MONEY TO LOAN—
$1,000,000 to loan on ranches in large amounts anywhere in California. Big buildings financed. Also will make city or country, $5000 to $25,000. Rates, 6% and 7% per cent.
DEPENDABLE MTG. CO., 918 Rock Exc. Bldg. MEtropolitan 3546. VAndike 7797.

WE LOAN OUR OWN MONEY
ON IMPROVED PROPERTY.
BUILDING LOANS PREFERRED.
REASONABLE RATES.
PREMIER MTGE. & SECURITIES CO.,
1223 Citizens' National Bank Bldg.
Phone Broadway 1723.

IF you want to buy or sell a trust deed, or want a 1st, 2d or 3d, or are in trouble with your trust deed or mortgage, or want a loan, see M. W. PRICE, Efficiency Expert, Real Estate Adjuster and Appraiser, 930 CALIFORNIA BLDG., 205 SOUTH BROADWAY.

WE HAVE MONEY FOR DWELLINGS WHERE WE FURNISH CONTRACTOR. REASONABLE INTEREST RATES AND QUICK ACTION. CALL FAber 0?05 or 1?04 SPRING ARCADE BLDG.

MONEY to loan, any amount, at current rates, on well located improved city property. Principals only.
342 Pacific Mutual Bldg. TU. 9?17.

WE CONTROL PRIVATE FUNDS
for mtgs., bldg. loans and trust deeds. No appraisal fee. We buy trust deeds. F. J. COLLINS CO. 1st floor, Title Ins. Bldg. 4705 Hollywood Blvd. Fa. 3??64.

QUICK MONEY.
Have money to loan, purchase mortgages and trust deeds, buy contracts, or make you a loan on your paper. Tell me what you have to offer. MR. HOFF, GR. 7952 or GR. 2756. 725 Consolidated Bldg.

PRIVATE money to loan on improved or unimproved property. Also 1st, 2d and 3d trust deeds. No appraisal fee. Prompt service. MR. DRUMMOND, GR. 7952.

6% MONEY
Money available on real estate loans on residences or close-in business property.
WARREN, 716 S. Spring. TRin. 9052.

BUILDING LOANS — OUR OWN FUNDS. IMPROVED PROPERTY LOANS. West side or Hollywood. Quick action. Personal.
ASSOCIATED MORTGAGE COMPANY.
TRinity 6894. 612 Bank of Italy Bldg.

WE NOW HAVE FUNDS FOR FIRST MORTGAGE BUILDING LOANS.
SPECIALTY.
GUARANTY MORTGAGE COMPANY.
338 S. Hill st.

WE have money for first mortgages and building loans at 5½% to 6%. We buy trust deeds and sell mortgage loans. Chas. I. Baxter, 633 Van Nuys Bldg. MA. 8937.

BUILDING LOANS ON UNPAID LOTS 100%.
Where We Furnish Contractor.
701 AMERICAN BANK BLDG.
Second and Spring Sts. Ph. MEtro. 8916.

INDIVIDUAL has $?000 or any part to buy trust deeds or mtge. Give description of property, discount, etc. Address G, box 241, TIMES OFFICE.

WANT TO BUILD—
Plenty of money to loan for building on improved property. Call before 10 a.m. Empire

HOTELS, ROOMING HOUSES

For Sale, Etc., Lease, Wanted

For Sale.

COME TO HOTEL HEADQUARTERS FOR LEASE—LOS ANGELES

IN THE CITY OF LOS ANGELES PROMINENT BUSINESS STREET, TIL CONTAINING ONE STORE, BACK ROOMS AND BATH — DOWNSTAIRS LOBBY AND OFFICE, THE BEST IN THE CITY AND UNDER THE MARKET PRICE FOR SIMILAR LOCATIONS. READY FOR OCCUPANCY JANUARY 1925. LET US SHOW YOU.

FIREPROOF CONCRETE HOTEL

CONTAINS 80 ROOMS, 11 BATHS, STEAM HEAT, ELEVATOR SERVICE, BUILDING FURNISHED AND LOCATED IN A BUSY ARIZONA CITY. WILL SHOW GOOD PROFIT ON INVESTMENT. WILL CLEAR PROPERTY FOR HALF DOWN. THIS IS UNDOUBTEDLY A REAL OPPORTUNITY. CANON-WHILPLEY & CO., HOTEL BROKERS, 512 TITLE INS. BLDG. MA 6020.

TRADERS TAKE NOTICE—

54-rm. apts. $12,000; 14-rm. flats, $2,000; 6-rm. bungalow, $2,500; 5-rm. bungalow, $1,500; 4-rm. bungalow, $1,000; 2-rm. cottage, $500. Owner, 1547 E. 6th st. Phone TR. 3791.

LEASE and furniture of 40-room modern apartment house; 2 blocks from Broadway; 5½ years; rent $115 per month. Inquire MR. GREENE, 215 S. Hill st.

LEASE and furniture of 24-room modern apartment house; 2 blocks from Broadway; 5 years; rent $75 per month. Inquire MR. GREENE, 215 S. Hill st.

For Exchange

FOR furniture and linen, 60-room modern brick hotel; clear; will assume reasonable amount of encumbrance. Address Z, box 404, TIMES BRANCH.

For Lease.

FOR RENT, FOR LEASE

ON SOLD 100-room hotel on climax corner for remodeling; leased on immediate construction to start as soon as signed. Address Owner, 205 MAPLE DR., Beverly Hills. 539742.

SECURITY MORTGAGE CO. OF AM.

BUY MORTGAGES AND TRUST DEED MONEY AVAILABLE NOW ON THE PURCHASE OF GOOD MORTGAGES

TRUST DEEDS LARGE OR SMALL ALSO MANY FIRST AND SECOND TRUST DEEDS FOR SALE. F. P. STRICKLAND, 2 and 3 will price bldgs. A bank that protects the interests of its depositors. PHONE VAndike 6811.

WE BUY AND SELL REAL ESTATE SECURITIES TRUST DEEDS AND MORTGAGES

FUNDS FOR BUILDING LOANS LARGE OR SMALL PROMPT SERVICE RESOURCES OVER $10,000,000

UNION MTGE. COMPANY 740 S. BROADWAY

A LARGE DEVELOPMENT COMPANY WHO TAKE ONLY HIGH CLASS MORTGAGES AND TRUST DEEDS CAN SELL YOU DIRECT TO INDIVIDUAL INVESTORS AND ALLOW DEALERS' DISCOUNT. WE WILL MAKE YOU A PROFITABLE RETURN. ADDRESS BOX 694, TIMES BRANCH.

I WILL take a limited amount of money or mortgages in exchange for a desirable residence lot in Hollywood district, and will personally build a home for you. Call or write me at once if you want to save money on your paper and get to ownership of a home. Location is in the best residence district where values are increasing. Lot is 50x150 ft. Price $2750. Terms $250 cash, balance $25 per month. Interest 7%. Taxes paid to date. Will show you this property any time. Call 2274 evenings after 6.

$500 CASH

New red tile, tinned roof, 5-room bungalow; hardwood floors throughout; a beauty. Mtge. thereon only $3000, 6%; monthly payments, $30, including interest; balance of price, $500 cash. Only $5500; easy terms. Owner, 2801 W. 64TH ST.

Wanted.

WANTED

I BUY mortgages and trust deeds; private parties, banks, trust companies. MORTGAGE EXCHANGE, 509 Spring Arcade Bldg. MA. 4620.

WANT trust deeds and mortgages; quick action. MORTGAGE EXCHANGE, 509 Spring Arcade Bldg. MA. 4620.

SOME SALES—$45000, $45, in Los Angeles, N.W. or Verdugo City.

SOME choice trust deeds for sale. COOPER, 1106 Haas Bldg.

SELL us your trust deed. We can do more. I Will C. Prather, 60 6th st.

PLENTY of money, buy or sell trust deeds. A. V. Carter, 700 Hollstead Bldg.

TRUST DEED FOR SALE AT DISCOUNT. 1547 E. 6th st.

WILL discount $2500, 9%, 3½ years on new 2-story stucco house.

WILL discount $1650 V.D. 5½ years. Owner, 1108 Wilshire Blvd.

TRUST deeds wanted; first, second. COOPER, 1106 Haas Bldg. 8 st.

STOCKS AND BONDS—Miscellaneous.

GERMAN MARKS—One million 2 shares Nalo Parris and other stocks. Will trade for auto. 1547 E. 6th st. TRADE BRANCH.

WILL BUY—Bowyer Gold & Copper of Quartzsite, Arizona. A. L. Spaulding's Bank Bldg., S. Lee St.

MINES AND MINING—Miscellaneous.

AMADOR CO.—Gold mine, main vein and ore. Values prove, $10 to $600 per ton. Will sell cheap for installation. Will pay $5 box 14. TIMES OFFICE.

PARTNERS wanted, mining property; will value, $50,000. Call 4601 LOCKHAVEN, Ivar.

WANTED—Miners to take contract on tunnel. 486 W. LEXINGTON, Echo

APARTMENT HOUSES—

For Sale, Etc., Lease, Wanted

For Sale.

$4000 CASH.

6 rms. & sun. Wilshire dist., home-like; 10 yrs.; lease; rent $50; 2 garages, cost price $7500. Owner, 1012 S. ROSSMORE. Phone WY. 2138.

$1000 CASH.

Income from 3 garages on car line; rent $110 per month. Price $4000. Owner, 1012 S. ROSSMORE. Phone WY. 2138.

$1000 CASH.

Brand new 5-room bungalow; hardwood floors throughout; a beauty. Mtge. thereon only $3000, 6%; monthly payments, $30, including interest; balance of price, $500 cash. Only $5500; easy terms. Owner, 2801 W. 64TH ST.

Wanted.

WANTED

I BUY mortgages and trust deeds; private parties, banks, trust companies. MORTGAGE EXCHANGE, 509 Spring Arcade Bldg. MA. 4620.

WANT trust deeds and mortgages; quick action. MORTGAGE EXCHANGE, 509 Spring Arcade Bldg. MA. 4620.

SOME SALES—$45000, $45, in Los Angeles, N.W. or Verdugo City.

SOME choice trust deeds for sale. COOPER, 1106 Haas Bldg.

SELL us your trust deed. We can do more. I Will C. Prather, 60 6th st.

PLENTY of money, buy or sell trust deeds. A. V. Carter, 700 Hollstead Bldg.

TRUST DEED FOR SALE AT DISCOUNT. 1547 E. 6th st.

WILL discount $2500, 9%, 3½ years on new 2-story stucco house.

WILL discount $1650 V.D. 5½ years. Owner, 1108 Wilshire Blvd.

TRUST deeds wanted; first, second. COOPER, 1106 Haas Bldg. 8 st.

BUSINESS INVESTMENTS—All Kinds.

FINANCE FOR YOUR BUSINESS

If you want to incorporate and sell part of your Capital Stock to expand your business, consult us. Highest references furnished. Estab. 18 years. NATIONAL INCORPORATING & FINANCING COMPANY, 918 Washington Bldg., 3rd and Spring Streets.

Mr. Investor, are you really looking for an investment? If so, call & look this 8-flat proposition over. Furn., by better outfit in this city. Lovely location, high-class tenants. Something you can be proud of. $25,000 cash, bal. to suit. Call at 4311 BEVERLY BLVD.

REAL OPPORTUNITY

If you can finance yourself for $1000 to $1500 I can show you a safe and sound investment that can be developed into a permanent income of $15,000 to $20,000 per year. Call at 702 PHILANCE CENTER BLDG., 7th and Spring.

IF YOU HAVE a few hundred dollars and want to get into permanent business with splendid income, just spend a half hour's time to let me verify this. Can give you bank and commercial references. 2248 S. HILL ST., rm. 206.

HAVE chance to acquire control of old established laundry in L. A. Need $25,000 to finance deal, fully secured. Full particulars to responsible party. Address R, box 845, TIMES BRANCH.

$10 PER MONTH FOR EVERY $100 INVESTED Safe and sane. Make no promises. Address Q, box 208, TIMES OFFICE.

ESTABLISHED CORP., in business for 8 years, opening several new stores, wants party with $1000 to take int. Well secured; will pay 8% and share in profits. Address X, box 119, TIMES OFFICE.

NEED capital; gold mine; thousands of tons ore on dump and in sight; conservative estimate will show 300% profit. POWELL, 2702 S. Vermont, Hibbert 1288.

THE ROSS TURBINE ENGINE offers exceptional opportunity to investors. Write for folder. 1547 E. 6th st. (1901 AVE.), San Pedro, Cal.

WILL trade you German bonds for your oil or industrial stocks. Bring your certificates to 820-A Story Bldg. Ask for MR. GILLIAM.

ABSOLUTELY safe legitimate business, big returns on your money, $12,000 needed. Empire 8270.

INVESTORS, we can place your money on good first mortgages at 7% and 8%. SMILEY & CO., 308 Scott Bldg. TU. 5708.

MONEY, services, some money buys lot. (Draw $68.50 wkly.) 201 Grant Bldg.

BUSINESS OPPORTUNITIES Of Many Kinds

Miscellaneous

UNUSUAL opportunity to buy Tia Juana's largest and most centrally located high-class cabaret. A gold mine for live wire with money and experience. Capital needed. Will consider selling one-half interest and let buyer run establishment. Reason for selling, other business demands my attention. Act quickly. Don't answer unless you mean business. Address Z, box 99, TIMES OFFICE.

FIFTH STREET—

For safe investments we have this list for buyers that can pay cash or trade auto parking, bakeries, barber shops, beauty shops, cafes, cigar and candy stores, grocery, cleaning, drugless, all stations, grocery and meat market, theaters, 213-214 I. W. HELLMAN BLDG., 411 S. Main st.

GOLDEN OPPORTUNITY—We are expanding a syndicate to open a diamond field and are giving you a chance to join. Investment of from $50 to $1000 in stock. Act quick. Investigate. Take us to see us this and make some real money. Phone MR. ANDREWS, Broadway 1700.

FOR SALE—A live merchandise business doing better than $2500 per mo. At a sacrifice, invoices about $5000; current assets receivable, between $2500 and $3000. Owner in ill health but will give his services to buyer for 60 days, that he may get acquainted with the real opportunity. Don't overlook this one. Address F, box 891, TIMES BR.

UNUSUAL CHANCE.

Opportunity is open for several parties with $500 to $5000 to join ex-banker in securities of unusual merit. No cut or real estate. References and cash deposit necessary. Address R, box 304, TIMES BRANCH.

$10 PER MONTH FOR EVERY $100 INVESTED Safe and sane. Make no promises. Address Q, box 208, TIMES OFFICE.

ESTABLISHED CORP., in business for 8 years, opening several new stores, wants party with $1000 to take int. Well secured; will pay 8% and share in profits. Address X, box 119, TIMES OFFICE.

NEED capital; gold mine; thousands of tons ore on dump and in sight; conservative estimate will show 300% profit. POWELL, 2702 S. Vermont, Hibbert 1288.

THE ROSS TURBINE ENGINE offers exceptional opportunity to investors. Write for folder. 1547 E. 6th st. (1901 AVE.), San Pedro, Cal.

WILL trade you German bonds for your oil or industrial stocks. Bring your certificates to 820-A Story Bldg. Ask for MR. GILLIAM.

ABSOLUTELY safe legitimate business, big returns on your money, $12,000 needed. Empire 8270.

INVESTORS, we can place your money on good first mortgages at 7% and 8%. SMILEY & CO., 308 Scott Bldg. TU. 5708.

MONEY, services, some money buys lot. (Draw $68.50 wkly.) 201 Grant Bldg.

BUSINESS OPPORTUNITIES Of Many Kinds

Miscellaneous

HAVE YOU $5000 TO INVEST WITHOUT YOUR SERVICES

We are offering one of the most unusual investment opportunities ever presented to any one outside of their own business. The company offering this opportunity is well established; is doing a substantial profitable business; employing over 125 men on the coast. Company is now ready to open up the remainder of the United States with its product, and is immediately establishing 13 branch distributing plants throughout the United States. The article distributed by this company is in national demand. Its plan of distribution is greater than anything ever conceived and successfully applied to any similar line of merchandise. Your investment of $5000 is amply protected. Immediate returns, averaging better than $750 per month are assured; payable twice a month. A fortune can be realized from this investment and we are in a position to convince any one accepting an investment. Your own lawyer, your own banker, or your friends will indorse this investment for you. If you have this amount available for immediate investment, please phone TUcker 8818, ask for Mr. Wilkinson, and arrangements will be made for personal interview.

REAL opportunity, $5000 with or without services, will give you a full ¼ partnership in a business that should return you $22,000 within 6 months. Careful investigation will prove this. Address P, box 340, TIMES BRANCH.

CAPITAL FOR FINANCING.

Is easily sought by the famous CUNNINGHAM PLAN which is nationally known and established 20 years. Write or call upon our experts for FREE particulars if seeking large capital quickly for expansion or for legitimate financing anywhere. Delighted to explain our financing service to capital seekers. BENNETT FINANCING SERVICE, 500 San Pedro.

$5000 TO $20,000 YEAR MEN 500 salesmen, 24 state mgrs. wanted, fast new auto discovery! Sensation of year! Big profits, auto or cash. Position for the men who can handle a state. Real money maker for energetic and ambitious men. Only reasonably responsible material for capital wanted. Investment for material you carry in stock. See AUTO GLAND COMPANY, cor. Pico and Western avenue.

CALIFORNIA MANAGER WANTED

Deal with auto owners, cash sales, big profits. Overhead small, unlimited field. Well established concern with capital of $5000 to $10,000 and offers independent fortune to the man who will push the business. For interview address MANAGER, 1232 Westchester Place, Los Angeles.

FOR SALE

Service station in thriving city, 35 miles from Los Angeles. Will sell one-half interest to high type of man who will add prestige to the business. Must have $5000 to handle, which will earn net $400 per month. Address O, box 465, TIMES BRANCH.

NEED cash to market a hydraulic appliance for autos; not a shock absorber, jack or brake. No competition. Don't forget Mr. Lockwood and Mr. Brake. Don't miss the real thing. If you have the cash, act quick. Plenty of security. Room 918, 1328 S. HOPE ST. Phone AT. 9202.

WANT—Active partner who will join me in well established new and used auto parts business. An exceptional opportunity to take care of increasing business and need more capital, from four to five thousand required. You handle financial end. Investigate. Address Y, box 296, TIMES OFFICE.

GOOD opportunity to buy successful radio business, 3 yrs., near L. A. 5-yr. lease. Mdse. rent. Groups and business appraised at $40,000. $5000 will handle. Address X, box 83, TIMES OFFICE.

SOUTH, WELL ESTABLISHED, WHOLESALE AND RETAIL CANDY, NUTS AND CHEWING GUM BUSINESS. DOING ALL CASH BUSINESS. PRICE $2000. INC. G.M.C. TRUCK. WILL GIVE TRIAL. HU. 1109

LADIES' underwear and hosiery business (Coast location); owner rent; small investment. 944 W. 7TH ST. Call 12 to 1 a.m.

MODERN up to the minute grocery and delicatessen. 1828 ECHO PARK AVE.

OPENING FOR NEWSPAPER—Exclusive field, huge possibility. Call GA. 7799.

FORECLOSURE—Sac. resort. Lake Co. bargain. H. C., 539 Jones, San Francisco.

Business—Classified

ART shop & studio, ¼ int. in one of most artistic in S. C. Experienced teachers. Ideal location. Wonderful possibilities. Not a dud. X, box 198, TIMES OFFICE.

ART leather goods, owner is not business man and cannot handle; fortune for live; must sell; good location; $1500 cash handles. 421 S. BDWY., room 204.

ARTIST'S GIFT SHOP, $750. Will pay for itself; perfect holiday location. 1535 SO. GOWER ST. at Holly. Blvd.

AUTO park with 550-gal. gas tank and well equipped otherwise. Good lease, cheap rent, and 18 months' option on building clause in effective. 524 S. SPRING. Room 501.

AUTO PARK—Good location, lease, fine owner, 1126 S. HILL.

AUTO principle $4000, $1500 cash. Profit $500 mo. IRWIN, 5468 Hollywood Blvd.

AUTO pk., grease & washrack, estab. close in. Owner, 440 S. FIGUEROA.

AUTO repair shop at service station. Willship and La Brea. Address AUTO, box 480, TIMES OFFICE.

BAKERY AT SACRIFICE—6 retail wagons, best retail location town 50,000 population established, direct from owner. Reason for selling, illness. Call at 212 E. Broadway, Glendale. Ask for Mr. Ludwig.

BAKERY—(Small wholesale.) Making single noncompetitive line. Four years under present owners. Address VV, box 480, TIMES OFFICE.

BAKERY, good location, good neighborhood. Hollywood. Call or write 4706 FRANKLIN AVE.

BAKERY—$1000 cash, cake and bread mixer, deck oven, $70 day haul. 1534 W. 7th st.

BAKERY—All retail, good locality. Must sell account of illness, long lease. Living quarters. VE.

BAKERY, $125 daily. Rent $45. Living rooms, $6000 will handle. A real buy. OWNER, 140 Shannon ave., Maywood.

BAKERY, good retail, for sale in desirable portion of Chevy Chase. ROBERT I. FISHER CO., 374 S. L. A. st.

BARBER SHOP—Small. Good location. Leaving city. Call 804 WINDSOR Pl., Long Beach.

BARBERS—All parts of city and So. Cal. If it is a good loc. and a well paying place, we have it. STAR-PICK CO., Realtors, Inc. and Restaurant Brokers, 1002 Loew's State Bldg.

BAKERY—I have a bakery in fine location for man and wife. If you know the biz, call DR. 6520 evenings.

BAKERY fully equipped, good loc., fine cash retail bus., $1000 will handle, balance terms. 2641 E. 4TH. Closed 6:30 p.m.

BAKERY, good location, long lease, modern shop. Address Z, box 172, TIMES OFFICE.

BAKERY, N.W. cor. Moneta and Vernon; best trade, cor. is shopping district in city. OWNER, 4375 Moneta.

BALLROOM at Burbank. Will rent or exchange. 1709-W.

BARBER SHOP—2 chairs. Sell on TERMS. 1122 Irvington Ave., Huntington Park.

BARBER SHOP, W. M. Garland Bldg. Estab. Ward, opportunity. Must sell.

BATTERY & IGNITION, super service and gas station, on same lot. Long lease. Other profitable business. Come out and see. 3047 GLENDALE BLVD.

BATTERY shop and grease rack rear of service station. Low rent. $065 CRENSHAW AVE.

BATTERY or repair shop bldg. in super gas station. Low rent. 2454 W. PICO.

BEAUTY SHOPPE prominent dept. store, 8 operators, barber, well equipt., 5-yr. lease, $95 per month. Cash $800 mo. $5000 handles. 834 W. 10TH.

BEAUTY parlor for rent, fully equipped, in barber shop. Apply 208 W. 11TH ST., San Pedro.

BEAUTY shop, estab. paying business, equipped, 6-yr. lease, 3 booths, only $600. Terms. GRanite 0211.

BEAUTY PARLOR. Good location, doing $200 a mo. At sacrifice. Main 2422.

BEAUTY Shoppe, fully equipt. Good loc. Fine lease. $250 sell. 4278 Beverly Blvd.

BEAUTY shop. Bargain for $350. Good location. Phone VAndike 5005.

BILLIARD parlor, 7 tables, soda fountain, 2 lge. rms., 5-yr. lease, OWNER, 3063 W. 7th.

BOARDING house, restaurant, pool room, mining town. Cheap rent, good place for man and wife. For particulars, ph. Elaine 291 or address Box 1, Wylie-Terhalter, Aiberhill, Calif., box 170.

BUTCHER shop, fixtures and lease with high class trade established in Santa Monica's best residential district. A money maker. See OWNER, 1108 Wilshire Blvd., Santa Monica.

CAFE AND FOUNTAIN—

Best in the Orange county today. Seats: 60. Daily sales, $80. 5-yr. corner lease, $75. Beautiful interior. Model kitchen fully equipped. Other interests compel owner to sacrifice for quick sale or lease. Easy terms to responsible man. Write owner, Address R, box 68, TIMES OFFICE.

CAFE, lunch, soda fountain, in business district; fine equipment; no future; good lease, low rent; established trade. In front of movie studios. Bargain. Owner, 6718 Washington Blvd. CULVER CITY.

CAFE, high-class location, near movie studio, owner called Back; will sacrifice or may consider partner to manage. $2000 full price. Easy terms. 434 S. BROADWAY, room 204.

CAFE, fountain and cigars, will lease; 15-6 seats or sell fixtures and stock. New equipment, good prop. 1842 S. MAIN.

CAFE—Ideal W. 6th st., apt.-house dist. Seats 70 at tables, seats $115 daily. Price $7000. Very low terms. 511 DELTA BLDG., 426 S. Spring st.

CAFE doing $40 per day, opp. school; will take good lt. car part payment; living qrs. in rear, rent $35. S-yr. lease. Sale price $800. 1425 E. VERNON.

CAFE, a bargain, doing very good business, center of Hollywood. Good lease, moderate rent. 6051 HOLLYWOOD BLVD.

CAFE—Seating 50. At lease, low rent. Receipts $80 a day. Must sell at once. Terms. 5702 SUNSET BLVD.

CAFE—Confectionery, busy transfer point. Good bus. $1000 handles. Ph. UN. 5005.

CAFE—Best loc., low rent, 4-yr. lease. Owner ill. L. box 493, TIMES OFFICE.

CAFE, best in town, owner has other bus. 340 E. SAN FERNANDO BD., Burbank.

CAFE—Good business. Ideal loc. Sacrifice. OWNER, 446 W. San Fern. Rd. Burbank

CANNERY—Large, for packing all kinds of fruits, vegetables, tomatoes and tomato paste. Up-to-date machinery. All location, 8 A. land. Fronts 2 blvds. & R. R. spur track. G. UDIO. 2812 S. San Pedro.

CIGARS and candy. Exceptional location on valuable corner. Busy corner. Long lease. Priced $500 under value for immediate sale. Full price $1700. Bal. $25 per month. 4236 SPRING ST.

CIGAR and newsstand for sale. Good location, 5-yr. lease. Price right for a quick sale. 6622 HOLLYWOOD BLVD.

CIGAR, Tobacco & Candy route. Well rating cash business. Address Z, box 42, TIMES OFFICE.

CIGAR STAND clearing $200 monthly. Price $600, only $500 down, cheap rent. Call 208 DELTA BLDG., 426 Spring.

CIGAR Store clears $200 mo. Price $700. MEYER, 452 Wilcox Bldg., 206 S. Spring.

CIGARS, soft drinks, etc., cor. loc. ready for quick sale. Owner, 953 S. HILL.

CIGARS & magazine stock, lease, fixtures, $2000. Owner, 2702 S. HILL.

CIGARS, SOFT DRINKS. 1674 W. 16TH STREET.

CLEANING & Pressing establishment with living quarters, first-class furniture. Fine touring car. Good location for tailor. 1307 E. 9TH ST.

CLEANING ESTAB. WILL SACRIFICE—7-A Roff press, fully equip. Furn. 10 rms. Rent $45. Clear. Price for tailor, $400 takes it. 905 W. 11TH.

CLEANING and pressing establishment for sale. Hoffman press. Main 3868.

COFFEE shop, wonderful bus. Sickness. Make offer. 5721 Santa Monica Blvd.

CONFECT. fount., cigars, $1200 handles. Fine west side cor., 5-yr. lease, $35. Full pr. $2000, inc. 10 rm. all marble floors. Wall and Olive safety cases. Cash rec., etc. Clean stock. WILLIAMS CO., 458 S. Spring. Rm. 726.

CONFECTIONERY. light lunch, cigars & soda. Living rooms. Rent $35. Price $400. Room 483, 124 WEST 4TH ST.

CONFECTIONERY—Clears $250 mo. Price $1100, only $500 down. Living rooms; rent $25. Call 208 Delta Bldg. 426 Spring.

CONF. fount., chance light lunch; slot, wood sell, lease, money maker for two people. GWINN, 614 E. MAIN.

CONF., soda fountain and light lunch in busy mkt., 5-yr. lease, $1500 will handle. Address Y, box 223, TIMES OFFICE.

CONFECTIONERY, cor. store doing good business, rent $60. MONETA AVE.

CONFECTIONERY and lunches, good lease, near park. Owner, 2011 W. 6TH ST.

CONFEC. next to theater clean for cash; good business. 916 PALM AVE., Gardena.

CONF., fount. & lunch, candy, cigars, living quarters. Good loc. 4001 HOOPER.

DELICATESSEN N.W. cor. Moneta and Vernon, best transfer corner in city. 10-year lease. OWNER, 4375 Moneta.

DENTAL office, central located, fully equipped, cheap rent. Owner retiring. Vandike 2515.

DRUG store for rent, reasonable, 5-year lease, exceptional location, corner Fremont & Mission. Address Z, box 42, TIMES OFFICE.

DRUG STORE, prominent bldg. corner, 2 pumps, air comp., etc., fully equipped. Trial given. Only $1250, terms to suit. 5-YR. LEASE. OTHER BARGAIN. 511 DELTA BLDG., 426 S. Spring.

GAS station, lease 3 yrs. Can clear $450 mo. Must sell on acct. of sickness. Full price $1700. Can be handled for $1500 cash. Owner, 1935 E. WASHINGTON.

GAS super-station, ¼ for $6500. Will rent $10,000, without your services, first 5 years, five buildings, 15-year lease. Owner will sell all inquiries. Address X, box 42, TIMES OFFICE.

GAS station, 4-yr. st. lease, do profit on gas, only $1100 for quick sale. Nets over $80 daily. 511 DELTA BLDG., 426 S. Spring. Business Investment Co.

GASOLINE station, new, just completed, 7-yr. lease. 4 visible pumps. Station all complete, $1250; will handle. See owner, 254 SAN PEDRO.

GAS station, 10-yr. lease, $35 mo; excellent location in fast growing section on Blvd. Terms. Capitol 5818.

GAS STATION

Long lease, new station. Owner, Terms. W. Knudson and Halldale.

GASOLINE STATIONS for sale by gasoline company; small investment. Terms to suit. 216 I. W. HELLMAN BLDG.

GAS station, long lease, new station. OWNER, 8SND & HILL.

GROCERY, restaurant, soft drinks, stage agency; corner with 2 yr. 4 ten. lease. 11396 SAN FERNANDO ROAD.

GROCERY and fixtures, good lease, at Oakland, Cal. For something here. 4525 SOUTH PARK AVE.

GROCERY—New up to date busy cash store. Fixtures half price. Living quarters, small $1000. 419 E. 4TH ST. MEtro. 5644.

GROCERY & Meat Market estab. good lease. $600 week. Call THornwall 4008.

GROCERY, vegetable & meat market, good location, rent $300. 6715 W. SLAUSON.

BUSINESS OPPORTUNITIES Of Many Kinds

Business—Classified

CAFE—Ideal W. 6th st., apt.-house dist. Seats 70 at tables, Sales $115 daily. Price $7000. Very low terms. 511 DELTA BLDG., 426 S. Spring st.

CAFE doing $40 per day, opp. school; will take good lt. car part payment; living qrs. in rear, rent $35. S-yr. lease. Sale price $800. 1425 E. VERNON.

CAFE, a bargain, doing very good business, center of Hollywood. Good lease, moderate rent. 6051 HOLLYWOOD BLVD.

CAFE—Seating 50. At lease, low rent. Receipts $80 a day. Must sell at once. Terms. 5702 SUNSET BLVD.

CAFE—Confectionery, busy transfer point. Good bus. $1000 handles. Ph. UN. 5005.

CAFE—Best loc., low rent, 4-yr. lease. Owner ill. L. box 493, TIMES OFFICE.

CAFE, best in town, owner has other bus. 340 E. SAN FERNANDO BD., Burbank.

CAFE—Good business. Ideal loc. Sacrifice. OWNER, 446 W. San Fern. Rd. Burbank

CANNERY—Large, for packing all kinds of fruits, vegetables, tomatoes and tomato paste. Up-to-date machinery. All location, 8 A. land. Fronts 2 blvds. & R. R. spur track. G. UDIO. 2812 S. San Pedro.

CIGARS and candy. Exceptional location on valuable corner. Busy corner. Long lease. Priced $500 under value for immediate sale. Full price $1700. Bal. $25 per month. 4236 SPRING ST.

CIGAR and newsstand for sale. Good location, 5-yr. lease. Price right for a quick sale. 6622 HOLLYWOOD BLVD.

CIGAR, Tobacco & Candy route. Well rating cash business. Address Z, box 42, TIMES OFFICE.

CIGAR STAND clearing $200 monthly. Price $600, only $500 down, cheap rent. Call 208 DELTA BLDG., 426 S. Spring.

CIGAR Store clears $200 mo. Price $700. MEYER, 452 Wilcox Bldg., 206 S. Spring.

CIGARS, soft drinks, etc., cor. loc. ready for quick sale. Owner, 953 S. HILL.

CIGARS & magazine stock, lease, fixtures, $2000. Owner, 2702 S. HILL.

CIGARS, SOFT DRINKS. 1674 W. 16TH STREET.

CLEANING & Pressing establishment with living quarters, first-class furniture. Fine touring car. Good location for tailor. 1307 E. 9TH ST.

CLEANING ESTAB. WILL SACRIFICE—7-A Roff press, fully equip. Furn. 10 rms. Rent $45. Clear. Price for tailor, $400 takes it. 905 W. 11TH.

CLEANING and pressing establishment for sale. Hoffman press. Main 3868.

COFFEE shop, wonderful bus. Sickness. Make offer. 5721 Santa Monica Blvd.

CONFECT. fount., cigars, $1200 handles. Fine west side cor., 5-yr. lease, $35. Full pr. $2000, inc. 10 rm. all marble floors. Wall and Olive safety cases. Cash rec., etc. Clean stock. WILLIAMS CO., 458 S. Spring. Rm. 726.

CONFECTIONERY. light lunch. cigars & soda. Living rooms. Rent $35. Price $400. Room 483, 124 WEST 4TH ST.

CONFECTIONERY—Clears $250 mo. Price $1100, only $500 down. Living rooms; rent $25. Call 208 Delta Bldg. 426 Spring.

CONF. fount., chance light lunch; slot, wood sell, lease, money maker for two people. GWINN, 614 E. MAIN.

CONF., soda fountain and light lunch in busy mkt., 5-yr. lease, $1500 will handle. Address Y, box 223, TIMES OFFICE.

CONFECTIONERY, cor. store doing good business, rent $60. MONETA AVE.

CONFECTIONERY and lunches, good lease, near park. Owner, 2011 W. 6TH ST.

CONFEC. next to theater clean for cash; good business. 916 PALM AVE., Gardena.

CONF., fount. & lunch, candy, cigars, living quarters. Good loc. 4001 HOOPER.

DELICATESSEN N.W. cor. Moneta and Vernon, best transfer corner in city. 10-year lease. OWNER, 4375 Moneta.

DENTAL office, central located, fully equipped, cheap rent. Owner retiring. Vandike 2515.

DRUG store for rent, reasonable, 5-year lease, exceptional location, corner Fremont & Mission. Address Z, box 42, TIMES OFFICE.

DRUG STORE, prominent bldg. corner, 2 pumps, air comp., etc., fully equipped. Trial given. Only $1250, terms to suit. 5-YR. LEASE. OTHER BARGAIN. 511 DELTA BLDG., 426 S. Spring.

GAS station, lease 3 yrs. Can clear $450 mo. Must sell on acct. of sickness. Full price $1700. Can be handled for $1500 cash. Owner, 1935 E. WASHINGTON.

GAS super-station, ¼ for $6500. Will rent $10,000, without your services, first 5 years, five buildings, 15-year lease. Owner will sell all inquiries. Address X, box 42, TIMES OFFICE.

GAS station, 4-yr. st. lease, do profit on gas, only $1100 for quick sale. Nets over $80 daily. 511 DELTA BLDG., 426 S. Spring. Business Investment Co.

GASOLINE station, new, just completed, 7-yr. lease. 4 visible pumps. Station all complete, $1250; will handle. See owner, 254 SAN PEDRO.

GAS station, 10-yr. lease, $35 mo; excellent location in fast growing section on Blvd. Terms. Capitol 5818.

GAS STATION

Long lease, new station. Owner. Terms. W. Knudson and Hallsdale.

GASOLINE STATIONS for sale by gasoline company; small investment. Terms to suit. 216 I. W. HELLMAN BLDG.

GAS station, long lease, new station. OWNER, 8SND & HILL.

GROCERY, restaurant, soft drinks, stage agency; corner with 2 yr. 4 ten. lease. 11396 SAN FERNANDO ROAD.

GROCERY and fixtures, good lease, at Oakland, Cal. For something here. 4525 SOUTH PARK AVE.

GROCERY—New up to date busy cash store. Fixtures half price. Living quarters, small $1000. 419 E. 4TH ST. MEtro. 5644.

GROCERY & Meat Market estab. good lease. $600 week. Call THornwall 4008.

GROCERY, vegetable & meat market, good location, rent $300. 6715 W. SLAUSON.

BUSINESS OPPORTUNITIES Of Many Kinds

Business—Classified

GROCERY in well-established market. A fine location in Highland Park. Cash sales $3000 per mo.; invoice around $2500. This is a real store, so don't ask unless you want a good one. Write or call 5141 LINCOLN AVE. after 7 p.m.

GROCERY with two furnished rooms and bath, fine location on West Side, receipts average $45 to $50 daily; long lease; will sell at less than invoice. Requires about $1200. 741 S. HILL ST., ROOM 201.

GROCERY & fruits. In high class neighborhood. Positively must sell at once. Good 4-yr. lease. No reasonable offer refused; for this today. OWNER, 455 N. Western ave.

GROCERIES AND MARKETS—We have a particularly well assorted list from the smallest to the largest. Many exclusive listings. C. ROBERT WEBER CO., 1062 W. M. Garland Bldg., 117 W. 9th.

GROCERY, open front, cash sales $900 wk. Growing west side dist., rent $26 mo. Stock and fixt. $4000. If you want a live one, see this. WILLIAMS, 458 S. SPRING, Room 726.

GROCERIES AND MARKETS—We have a particularly well assorted list from the smallest to the largest. Many exclusive listings. C. ROBERT WEBER CO., 1062 W. M. Garland Bldg., 117 W. 9th.

GROCERY store in Monrovia, good business, clean stock and fixtures, 3 rms. and bath in rear, gar., long lease, will sac. for quick sale. Investigate. Write or call 420 CONCORD AVE., Monrovia, Cal.

GROCERY and meat concession to let in large public market on good corner. Long lease. Investigate. Write or call at once on premises, 7226 S. VERMONT AVE., between 9 a.m. and 3 p.m.

GROCERY, fruit, vegetable store, nice business. Living rms. in rear. About $2500 handles. Bal. 4201 MONETA. AXtidge 2834.

GROCERY store $4000, lot, building, stock, fixtures; good south side location; living quarters in rear, $2500 cash, bal. 2 yrs. L. C. STICKELMAN, 627 Grant Bldg., owner.

GROCERY & Delicatessen, S.W. location. Sales $600 week, 6-yr. lease. Price invoice, about $2000. 511 DELTA BLDG., 426 S. Spring.

GROCERY, new stock, new fix., good trade, low rent, lease. Will sell cheap; must school. Owner, 429 W. SAN FERNANDO BLVD., Burbank.

GROCERY—Must sell fixtures $5000, stock at invoice, about $4000. 6 miles from Los Angeles, $50,000 sales last year. Address Z, box 78, TIMES OFFICE.

GROCERY—Clears $200 monthly. Price $1200, only $700 cash. Living rms. Rent $25. Call 208 DELTA BLDG, 426 Spring.

GROCERY cleans $500 mo. No fists to buy, stock invoices, will trade. MEYER, 452 WILCOX BLDG. 206 S. Spring.

GROCERY, stock & fixtures; living rooms in rear, desirable location, $1000. 1000 ANNANDALE BLVD.

GROCERY & meat market, mod., near school and high-class residences. 2267 RIVERSIDE DRIVE. JUNO 8706.

GROCERY, N.W. cor. Moneta and Vernon; best trans. cor. & shopping district in city. 10-yr. lease. Owner, 4375 MONETA.

GROCERY and meat market on blvd. now being paved. Living quarters, fine owner, 619 E. GARVEY, Monterey Park.

GROCERY and meat market, estab. 10 yrs. Sickness. Must sell. Address Z, box 221, TIMES OFFICE.

COMMUNITY kitchen enjoying splendid business. Out Hollywood way. Monthly average net $9250. Good reason for selling. No phone information. E. J. POPE, 918 National City Bank Bldg. TU. 9613.

CONFECTIONERY, lunch, new fixtures, good lease. Owner ill, must be sold, average terms to suit responsible party. Act quick. OWNER, 107 E. Vernon ave.

CONFEC. fount., Bakery & cigars, 9 I.V. Rms. Only $750. LET ME SHOW THIS. ROGERS, 529 Mer. Nat. Bank Bldg., 548 S. Spring.

CONFECTIONERY, light lunch, cigars & soda. Living rooms. Rent $35. Price $400. Room 483, 124 WEST 4TH ST.

CONFECTIONERY—Clears $250 mo. Price $1100, only $500 down. Living rooms; rent $25. Call 208 Delta Bldg. 426 Spring.

CONF. fount., chance light lunch; slot, wood sell, lease, money maker for two people. GWINN, 614 E. MAIN.

CONF., soda fountain and light lunch in busy mkt., 5-yr. lease, $1500 will handle. Address Y, box 223, TIMES OFFICE.

CONFECTIONERY, cor. store doing good business, rent $60. MONETA AVE.

CONFECTIONERY and lunches, good lease, near park. Owner,

This pure satin skeleton—

with full satin sleeve
satin yoke and satin fron
is hand-buil into every F&C overcoat.

—in our own big New York factories—and its ex twin is built by hand, of fine mohair or pure silk, i every Foreman and Clark guaranteed suit. It me more than handsome finish, more than attrac trimming, more than a long-wearing lining. Re the real importance of this exclusive inner constru tion (Across the illustration and below.)

Again:
—the year's smartest styles, by the world's largest clothiers!

of the inner tailoring *that lies beneath!*

$35 GUARANTEED SUITS and OVERCOATS — $25
$40 GUARANTEED SUITS and OVERCOATS — $30
$45 GUARANTEED SUITS and OVERCOATS — $35

THESE PRICES
Never go up
Never go down
—they're the same at the *start* of a season as they are at the *end* of a season. The F & C 52 weeks-in-the-year *small* profit makes possible your 52-weeks-in-the-year *big* saving!

Trade Upstairs *and* Save $10.

There has been almost a total omission of actual tailoring beneath the surface in building overcoats. Again this omission all through the range of clothing prices. Big makers have done it. Small makers have done it. High priced fellows and low priced. With what excuse? They say "It's English. It's English to build sloppy English to clothes. It's lining, to forskimp on the front, to let get the inner sag and bag a garment and give." and stretch does the But what wearer say? clothing me English He says "Give it, but give style, I like will stay put, me style that estly built in, that is hon- chored to that is an- something that will hold it there. If I buy a suit for the style it shows back to me in the mirror, I don't want it to lose that style or sag out of shape in a few weeks of wear." We know how men feel from our close personal contact with half a million clothing buyers, coast to coast. We know that this neglect of overcoat tailoring last year by many makers ruined many clothing men's seasons. We know it brought many new thousands to our upstairs stores for overcoats styled as careless as you please, but built as carefully as they ought to be. We deplore the fact that most clothing makers in overcoating the public . . . try to spell it backwards, coating-over mediocre fabrics, with a thin quick surfacing of style and stitching, neither worthy of the name of tailoring nor the patronage of the public at any price. This business always has, and always will, produce suits and overcoats smartly styled, honestly built, strongly guaranteed, and backed by Foreman and Clark as the world's largest makers-and-retailers of men's clothes!

The Five Famous F & C Reasons That Save You Money!
1—Coast-to-Coast UPSTAIRS Stores
2—$497,568 Saved Yearly in Rent
3—$10,000,000 Written Guarantee
4—Our Own Big New York Factories
5—Cash Business—No Credit Losses

Mail Orders filled promptly

also 2 Suits —In a full variety of patterns and sizes

F&C Hats for Fall and Winter wear are in complete array—beautifully fashioned of fine quality fur—and silk ribbon bands—on real leather sweats.
Real $3.50 values at $2.50
Special note—About 50% of F & C felt hats contain Handsome linings, the equal of any $4.00 hats in America.

An overcoat without an inner lining is an overcoat without an front—without inner tailoring and construction, and therefore style-foundation or shape-retention.
That is the big thing to remember—this year above any! the genuine satin front and yoke of every Foreman and Clark coat, lies the same careful shaping, the same human-muscle struction, the same pure linen canvas inner front . . . that we into F & C suits.
We know of no other maker in the clothing industry to do this no clothing plant which doesn't cut down or cut out ordinary tailoring in building overcoats, and therefore no clothing which can sell, guarantee, or even claim the equal of these regardless of price, label, or advertising!

Open Saturday Evenings until 9:00 P. M.

FOREMAN and CLARK

WORLD'S LARGEST MAKERS and RETAILERS

5TH & B'WAY also 3RD & MAIN

ORIGINATORS OF TRADE UPSTAIRS and SAVE $10.00

Copyright (entire contents) by Foreman & Clark, Inc., 1924